The Chicago Daily Tribune.

THE WORLD'S GREATEST NEWSPAPER

VOLUME LXXI.—NO. 109. MONDAY, MAY 6, 1912.—SIXTEEN PAGES. PRICE ONE CENT. IN CHICAGO AND SUBURBS. ELSEWHERE TWO CENTS.

COLONEL ISSUES VIGOROUS REPLY TO TAFT CHARGES

Roosevelt Reiterates That Ohioan Approved Course Taken In Harvester Trust Case.

ALSO TENNESSEE CO. MERGER

Statement Puts Veracity Question Up to Choice Between Him and President.

SHERMAN LAW POSITION SAME

Oyster Bay, N. Y., May 5.—[Special.]—Col. Theodore Roosevelt hit straight from the shoulder in a statement issued today replying to President Taft's charges made in Maryland speeches yesterday.

Mr. Roosevelt reiterated his former statement that Mr. Taft did approve the course taken in the Harvester trust case, that Mr. Taft was present at a cabinet meeting at which the case was discussed, and that Mr. Taft also approved the action taken in regard to the Tennessee Coal and Iron merger.

The colonel says Mr. Taft as a member of his cabinet was cognisant of all important matters under consideration and his statement puts the issue of veracity squarely up to a choice between his word and that of Mr. Taft.

No Concern About Personal Opinion.

"With Mr. Taft's personal opinion about me," says Col. Roosevelt, "I have no concern beyond pointing out the sufficiently obvious fact that he never discovered I was dangerous to the people until I had been obliged to come to the conclusion that he was useless to the people.

"But his specific statements as to the trusts, the crookedness in selecting delegates, and the Lorimer incident I shall once again answer, although I have already answered them specifically in Massachusetts, and although after Mr. Taft's repetition of them now is incompatible with sincerity of purpose or conviction on his part.

"Mr. Taft knew all the facts about the Harvester trust decision, and he was present at a cabinet meeting where they were all discussed, and at that cabinet meeting, and also in private conversation with me, he repeatedly and emphatically approved the course actually taken, just as he repeatedly and emphatically approved the course taken as regards the Tennessee Coal and Iron company.

Came Up Again After Return.

"He was absent from the country when Mr. Smith was reporting to me and consulting with Mr. Bonaparte, but after his return in January the matter came up again, and it appeared that Mr. Bonaparte had not understood that my judgment was that the course advocated by Mr. Smith was the proper one to follow.

"Accordingly the matter was gone over at length in the cabinet meeting. Mr. Bonaparte was the only member who was inclined to believe that the suit should be continued without regard to Mr. Smith's investigation. Mr. Taft emphatically took the opposite ground, and it is utterly impossible that he should now have forgotten that he did thus, as a member of my cabinet, take the opposite ground.

"Of course, as a member of my cabinet, who at that time I was supporting for the presidency, he knew and could not avoid knowing everything of any importance that went on. It is impossible to reconcile his present position with any standard of honorable conduct, whether we accept the view that he then approved what he believed to be wrong, or whether we accept the only alternative, which is that he now denies what he cannot possibly help remembering.

"Mr. Taft says I have changed my mind about the anti-trust law. He well knows that the position I take now is precisely the position I took again and again in speeches, and in messages to congress while I was president. He was then in my cabinet and repeatedly expressed his approval of what I thus said.

Should Be Really Enforced.

"Mr. Taft says I have said the anti-trust law ought to be repealed. Mr. Taft well knows this is not true. I have always explicitly stated that it ought to be kept on the books, and really enforced (not merely nominally enforced, as had been done by Mr. Taft in the Standard Oil and Tobacco trust cases) against all trusts guilty of anti-social practices, but I have always said, and now say, that by itself the anti-trust law will never solve the problem of dealing with the great corporations, and that to control the great industrial interstate corporations we should have a law akin to the present interstate commerce law—but without the mischievous Interstate Commerce court.

"Mr. Taft says I criticise him because he prosecuted the Standard Oil and tobacco companies to the Supreme court and got decisions there. On the contrary, Mr. Taft knows well that I criticised him, not for having thus continued the prosecution of the suits that I had begun, but because after he had gotten these decisions he then permitted the department of justice so to shape matters that the result was a complete nullification of all the good results of his suits.

Lorimer Leading Taft Worker.

"As for the Lorimer case, the facts are these: I fought Mr. Lorimer hard and in the open for eighteen months. Originally Mr. Taft was secretly against Mr. Lorimer. As the Illinois primaries approached Mr. Taft's opposition vanished.

"Mr. Lorimer was the leading Taft worker in Illinois. As long as there was hope that Mr. Lorimer might carry the state for Mr. Taft, Mr. Taft kept silent about Mr. Lorimer. But as soon as Illinois was lost Mr. Taft rushed to Massachusetts, where there were no Lorimer voters, and repudiated Mr. Lorimer."

BOTH SIDES CLAIM VICTORY IN TEXAS

Taft and Roosevelt Factions Assert They Won Most of Precinct Conventions.

WILSON HAS BIG LEAD.

Maryland Today Will Decide Its Choice for Presidential Nomination in Primary.

Austin, Tex., May 5.—[Special.]—Results of the Texas presidential precinct conventions held yesterday are still in doubt. Both Roosevelt and Taft supporters are claiming a victory.

Col. Cecil Lyon, the Roosevelt manager, claims a solid Roosevelt delegation of forty voters will be sent to the national convention. Quite a number of primary conventions did not instruct, but their delegations he said are favorable to Roosevelt.

The Taft men, on the other hand, assert they made a clean sweep and will get all of the national delegates.

Because of the tangled results shown, it is practically certain that many split conventions will be held and contesting delegations sent to Chicago.

Wilson Leads Three Opponents.

In the Democratic precinct primary conventions Wilson led Harmon, Clark and Underwood, receiving more instructed votes than all three of his opponents combined. Wilson carried every county in which Senator J. W. Bailey made a speech for Harmon.

The county conventions to be held on Tuesday next to send delegates to the state convention at Houston on May 28 will be under control of the Wilson men in nearly all the congressional districts, assuring him all forty delegates to the Baltimore convention.

Maryland to Vote Today.

Baltimore, Md., May 5.—Maryland's first presidential primary election tomorrow will decide the votes of the sixteen delegates this state will send to each of the national conventions. The importance of the election is increased by the fact that the law permits no divided delegation. A victory in Maryland will mean sixteen delegates all in a block, bound to support the candidate for whom they are instructed until they "conscientiously" believe he no longer has a chance of winning the nomination.

The names of Theodore Roosevelt and President Taft appear on the Republican ballot, while the Democrats have the privilege of voting for Speaker Champ Clark, Gov. Judson Harmon, or Gov. Wilson.

The election tomorrow will choose 120 delegates to the state convention, representing the various counties and the legislative districts of Baltimore city, and each county or district will bind its delegates to vote for a national delegation favorable to the presidential candidate for whom such county or district declares its preference. Victory, therefore, will depend upon the preferential vote by counties or districts, and not upon the popular preference of the state as a whole.

Claims of Rival Factions.

President Taft's supporters expect to carry all the southern and eastern counties and at least part of Baltimore. The Roosevelt leaders tonight said they were sure of the western part of the state and confident of winning all the twenty-eight delegates from Baltimore.

Speaker Clark is backed here by the regular Democratic city organization and his supporters count on all the city delegates and enough from outside to control the convention. A statement by the Wilson committee counts on seventy-eight delegates or thirteen more than the required majority. Harmon's candidacy has been backed by the anti-organization Democrats, who claim for him a large plurality in the counties and have been making a good fight in Baltimore.

Action in Alabama.

Montgomery, Ala., May 5.—Alabama Republicans of the Roosevelt wing of the party held county conventions throughout the state yesterday and named delegates to the state convention, which they will hold in Birmingham on May 11. Resolutions were adopted indorsing Roosevelt.

BREAKS LEG 'BREAKING' CYCLE.

Ernest O. Wheelock Uses New Motor Machine a Few Hours, Then Puts Out for Sale Sign.

Ernest O. Wheelock of 1213 North State street set out early yesterday to break in a new motorcycle. By midforenoon he was going fine and wondering how he ever managed to get along before without one. About 11:40 o'clock he was traveling up Lake Shore drive. He "leterout" a little. At Burton place he tried to make a turn, the wheels skidded and the rider fell. His right leg was broken below the knee. He told the police the machine is for sale.

WEATHER FORECAST.

For Chicago and Vicinity—Unsettled but generally fair weather Monday and Tuesday; not much change in temperature; moderate winds, mostly southerly.

For Illinois—Fair Monday, cooler in northeast portion; Tuesday unsettled, moderate, variable winds.

Sunrise, 4:61; sunset, 6:55.

TEMPERATURE IN CHICAGO.
[Last 24 hours.]

Maximum, 4 p. m.....80
Minimum, 8 a. m.....59

8 a. m.	62	11 a. m.	72
4 a. m.	62	Noon	76
5 a. m.	63	1 p. m.	78
6 a. m.	64	2 p. m.	79
7 a. m.	69	3 p. m.	79
8 a. m.	69	4 p. m.	80
9 a. m.	69	5 p. m.	78
10 a. m.	70		
6 p. m.	77		
7 p. m.	75		
8 p. m.	71		
9 p. m.	72		
10 p. m.	72		
11 p. m.	72		
Midnight	71		

Mean temperature, 69; normal for the day, 58.
Deficiency since Jan. 1, 523.
Precipitation for 24 hours to 7 p. m., 0. Deficiency since Jan. 1, 3.08 inches.
Wind, S. E.; max., 22 miles an hour at 11:00 p. m.
Relative humidity, 7 a. m., 85%; 7 p. m., 33%.
Barometer, sea level, 7 a. m., 29.80; 7 p. m., 29.77.

TODAY'S BARGAINS—PAGE 11.

MOVEMENTS OF OCEAN STEAMSHIPS.

Arrived.	Port.
MINNEHAHA	New York.
URANIUM	New York.

WIRELESS REPORTS.

	Due at New York
BOLUMBIA ... 700 miles	Tuesday a. m.
F. TIETGEN. Out 900 miles	Tuesday p. m.

E. K. ROGERS AND W. G. LLOYD KILLED IN AUTO MISHAPS

Elderly Pedestrian and Young Motorist Die as Result of Two Different Accidents.

FOUR REPORTED INJURED

Motorcyclist, Bicyclist and Two Persons Afoot Incur Serious Cuts and Bruises.

DRIVER SMASHES MOTOR ON CURB

In five different accidents reported yesterday, speeding automobiles made a record of two deaths and four injuries. One of the dead was an elderly pedestrian, escorting a young woman, who was knocked down by the same car, the other a passenger, who tumbled head first out of a machine when it rounded a curve too swiftly. Of the injured, two were walking when hit by automobiles, one was a motorcyclist, and one a bicyclist.

The Dead.

EDWARD K. ROGERS, 159 Ontario street, struck late Saturday night when walking in Rush street; died at hour later.

WILLIAM G. LLOYD, 905 Lakeside place, died at Henrotin hospital of a blood clot on the brain, incurred when he fell from a motor car on the south side.

List of Injured.

The injured:

MISS HARRIET CLARK of the Ontario hotel, North State and Ontario streets, walking with Rogers when knocked down; slightly bruised.

HENRY PULSMANN, 5959 West Chicago avenue, Austin; knocked down by car; bruised severely.

EDWARD LARSON, Forest Park; motorcycle collided with automobile; bruised severely.

NATHAN SALVATORI, 326 West Erie street; bicycle hit by skidding automobile; severely bruised and cut; Passavant hospital.

Mr. Rogers was crossing the street late Saturday night at Ontario and Rush streets when the automobile struck him. He was carried to his residence, where he died. Mr. Rogers was a retired dealer in coal and iron.

With Mr. Rogers was Miss Harriet Clark, a daughter of the late John Lee Clark. She had been visiting at the Rogers home and was being escorted to the Ontario hotel, where she resides. On crossing Rush street they noticed an automobile coming from the north. Mr. Rogers became confused and stepped directly in front of the machine. Miss Clark made an effort to pull him to safety. She was knocked down, but only slightly bruised.

Runs Machine Into Curbing.

The automobile is owned by J. S. Templeton, 4078 Evanston avenue. It was driven by his chauffeur, Arthur Watt. With him were Mr. and Mrs. J. F. Price, 5448 Michigan avenue, the latter a daughter of Mr. Templeton. In an attempt to avoid striking Mr. Rogers the chauffeur ran the machine into the curbing, smashing a wheel. The automobile was traveling at the rate of about ten miles an hour, it is said.

Miss Clark was the first to be assisted. When she saw her escort lying unconscious in the street she hurried to the Rogers residence where she directed that a physician be summoned. In the meanwhile Mr. and Mrs. Price did what they could to aid the injured man. After he was carried away Mrs. Price became hysterical and was taken home in a taxicab.

Dr. Arthur M. Bishop of the Virginia hotel was called to the Rogers residence, but he could do nothing. Mr. Rogers' skull was fractured, several ribs were broken, and he was injured internally. He died without regaining consciousness.

Members of the Rogers family said yesterday they considered the accident unavoidable.

Born on Lake Shore Drive.

Mr. Rogers until a few years ago was the head of Rogers & Co., 208 Dearborn street, dealers in pig iron and coal. He was born sixty-one years ago in a frame house on the Lake Shore drive near Ontario street. He married Miss Annie P. Trimble of New York in 1874. He is survived by his widow, four daughters, and a sister, Miss Susan Rogers. The daughters are Miss Edith Rogers, Miss Annie Rogers, Mrs. Robert F. Hall, and Mrs. William Ernest Walker.

Edward K. Rogers, father of the deceased, came to Chicago in 1837. He was one time vice president of the Chicago and Northwestern railroad and a director in the Peoples Gaslight and Coke company.

Mr. Rogers will be buried this afternoon at Graceland. Funeral services will be held in the Graceland chapel, beginning at 4:30 o'clock.

Lloyd's Death Unexpected.

Mr. Lloyd's death occurred at the Henrotin hospital in the afternoon when it was presumed he was convalescing. He was only 29 years old. Dr. H. H. Herbst had decided not to operate on the young man's skull.

The accident that resulted in the fatality happened on Thursday night when friends were speeding Lloyd through the south side. The man at the wheel of the car rounded a curve at too swift a speed. Lloyd, who sat in a front seat, tipped out on his head. His friends hurried him in alarm to the hospital.

Lloyd was unmarried. He was a member of the firm of W. G. Lloyd company, blank book manufacturers. He resided with his father, who is senior partner in the firm, and has the same name.

Mr. Larson, 7726 Monroe-st., Forest Park, was thrown from his motorcycle, bruised severely and hurt internally yesterday afternoon when his machine collided with an automobile. The machine belonged to a west side garage in Chicago. The accident happened at Marion and Superior streets in Forest Park.

The automobile was returning from a

(Continued on page 2, column 3.)

THE WORLD'S GREATEST TRAVELER.

[Copyright: 1912: By John T. McCutcheon.]

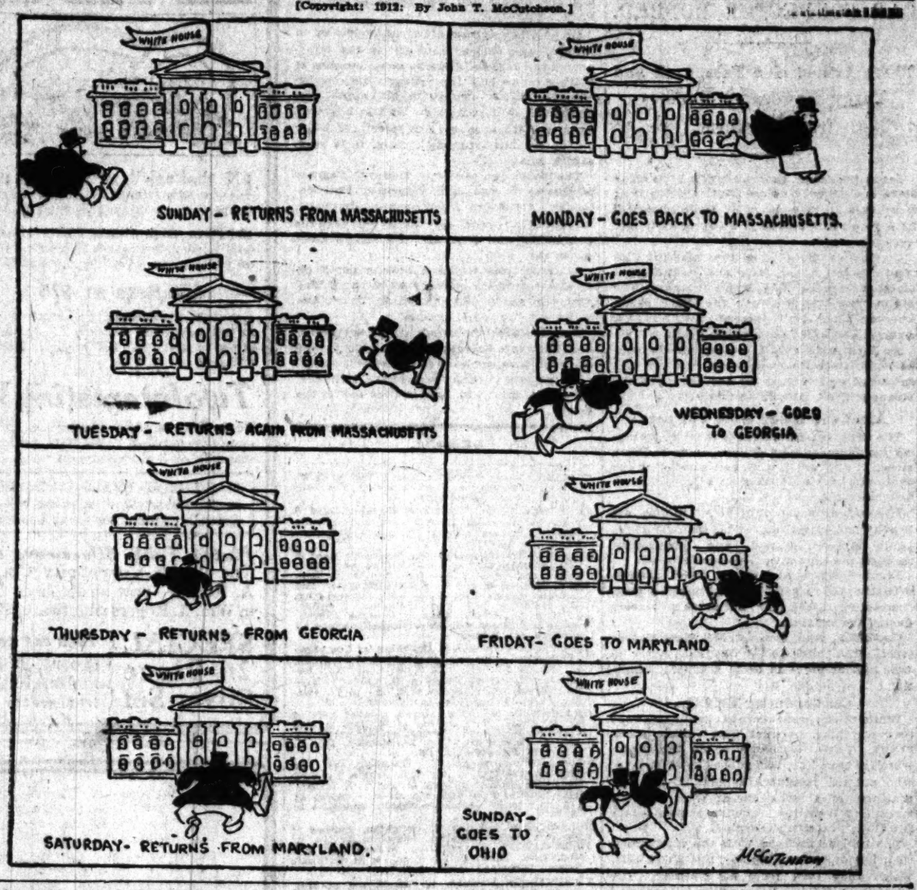

SEEK ALL DETAILS IN ARCHBALD CASE

Everybody Connected with Culm Bank Deal Will Be Called as Witnesses.

JUDGE ALSO TO TESTIFY.

BY JOHN CALLAN O'LAUGHLIN.

Washington, D. C., May 5.—[Special.]—The house judiciary committee will begin tomorrow or Tuesday an investigation to determine whether or not Judge Robert W. Archbald of the United States Commerce court shall be impeached.

After considering the charges and the report thereon by Wrisley Brown, special agent for the department of justice, the committee will issue subpoenas requiring the appearance as witnesses of the following:

William P. Boland, president of the Marion Coal company of Scranton, Pa., who made the original charges to the president on Feb. 13 last.

Edward J. Williams of Scranton, who claims to have been Judge Archbald's associate in the negotiations for the purchase of culm banks owned by the Erie railroad, for which it was agreed to pay $3,500.

George F. Brownell, vice president and general counsel of the Erie Railway company, whom, it is alleged, Judge Archbald saw in connection with the negotiations.

Capt. W. A. May, general manager of the Erie Railroad coal properties, with whom Williams conducted the negotiations.

Charles F. Conn, vice president of the Lackawanna and Wyoming Valley Railroad company, who claims that Judge Archbald negotiated with him for the sale of the culm banks, the price fixed being $35,000.

John M. Robertson, who gave an option of his interest in a culm bank to Williams, the purchase price being fixed at $3,500. One of the witnesses of this option was Judge Archbald.

Judge Archbald, who will give his defense of his conduct.

Inquiry Into Other Matters.

It is the purpose of the committee to investigate other transactions in which Judge Archbald is said to have been interested. It is expected it will be several weeks before the committee will make a recommendation to the house.

The committee comprises fourteen Democrats and seven Republicans. One of the latter, Representative Norris of Nebraska, whose resolution was responsible for the action of the president in forwarding the charges to the house, is a progressive.

The administration realizes that the Democrats and the progressives will endeavor to make political capital out of the case. The Democrats expect to use the material developed in the election campaign and the progressives in the nomination campaign. The investigation also may be employed as a handle for the passage of legislation abolishing the Commerce court.

Search Into Court Decisions.

In connection with this end of the matter, as well as the conduct of Judge Archbald, the committee intends to get a record of all the decisions given by the court for the purpose of determining whether or not Judge Archbald was influenced in his attitude as a judge in favor of the railroads by his alleged transactions with them.

If the committee concludes that the facts justify it, a recommendation will be made to the house that it be authorized to prepare articles of impeachment for presentation to the senate.

The house also will be asked to appoint "managers" to prosecute Judge Archbald at the bar of the senate.

Confident Archbald Will Win.

Senator Penrose of Pennsylvania, upon whose recommendation Judge Archbald was appointed, is confident the justice will be able to explain his connection with the coal deal. If the case should come to trial Mr. Penrose expects to line up practically all of the regular Republicans behind the judge, so that whether or not he will remain on the bench will depend upon the attitude of the Democratic and progressive senators.

The trial may go over until next winter, in view of the desire of congress to adjourn before the national conventions.

ARMY OFFICERS FIGHT BACK FLOODS ON SOUTHERN LEVEES

Lives Are Endangered by Torras Crevasse and All Available Labor Is Employed in Struggle.

Baton Rouge, La., May 5.—The fight to hold the levees against the increasing river stages became more desperate here this afternoon because of a heavy rain. The levees are alive with workmen for miles and miles on both sides of the river. All the labor for many miles back from the river has been concentrated on the levees.

Possibility of serious loss of life in the Atchafalaya territory, in the path of the oncoming Torras flood, has aroused the army officers here to unusual activity. Many persons had refused to leave their homes until the water was in their front yards. Several negroes have been drowned.

A fleet of rescue vessels will be started out tomorrow to join the four boats already in the Atchafalaya territory. Capt. Logan, in charge of the relief and rescue work, is now being assisted by additional officers who arrived today. Sergeants have been sent to Morgan City, Marksville, Plaquemine, Port Barre, St. Martinsville, Breaux Bridge, Laureauville, and Lafayette.

Close Gaps Near New Orleans.

New Orleans, La., May 5.—A complete inspection of the levees was made today by the engineers and city officials and all gaps in protection levees back from the river will be closed against the possibility of breaks between here and Baton Rouge. The ma in line levees were reported in good condition.

NUNS FIND MAN UNCONSCIOUS.

Sisters of St. Francis Pick Up Youth with Fractured Skull—Fell from Bicycle.

J. E. Luetscher fractured his skull yesterday afternoon when he fell from his bicycle on Ridge avenue, Evanston. The sisters of St. Francis hospital were notified that a young man was lying hurt in the street within a block of the hospital. Attendants at once sent out for him and found him unconscious with a fracture of the back of the skull.

No one saw the accident, so it is not known just what happened.

The boy is about 20 years old and is still in an unconscious condition. He lives at 1917 Estes avenue, Chicago.

MOTORMAN QUICK; SAVES A LIFE

Boy Knocked Down by Fender Escapes Being Crushed by Jamming On of the Brakes.

The presence of mind of J. S. Newell, a motorman on an east bound Madison street car, yesterday afternoon saved the life of Harry Rowe, 8 years old, 3135 West Madison street. At Kedzie avenue the boy attempted to dart ahead of the car, but was knocked down by the fender and apparently had rolled under the wheels. Newell threw on the brakes so suddenly that the car stopped just in time to prevent the boy from being crushed. The abrupt stop threw passengers from their seats, but they all joined in complimenting the motorman.

ALTON WRECK KILLS A YOUTH.

Fourteen Slightly Injured in Accident Near Cockerell, Ill.—Special Train Brings Passengers to Chicago.

Bloomington, Ill., May 5.—[Special.]—While en route to Chicago the Kansas City limited of the Chicago and Alton was derailed near Cockerell today. The tender jumped the track and five cars were overturned. A youth about 20 years of age, who was stealing a ride, was killed, and fourteen persons slightly injured. The cause of derailment is unknown. A special train was made up here and took the passengers to Chicago.

POLICEMAN ENDS OWN LIFE.

Edward Digman, Stationed at Lawndale, Shoots Himself—He Had Been Ill.

Edward Digman, patrolman at the Lawndale station, shot and killed himself yesterday at his house, 2228 South Trumbull avenue. Both he and his wife had been ill for some time, and he had shown discouragement.

CHICAGO ENJOYS TOUCH OF SUMMER

Warmest Day of Year Takes Countless Thousands to the City Parks.

HEAT CAUSES ONE DEATH

All Chicago turned out yesterday for the first thoroughly satisfactory Sunday of the year. It was the warmest day since last year, really the first day of summer, even if the astronomical summer doesn't begin for six weeks yet. There were clouds, but none big enough to cast a real shadow. At 4 p. m. the thermometer registered 80 degrees.

The sudden change was responsible for one death. The 9 day old son of Charles Phillip, 1734 Ruble street, was tucked in so warmly Saturday night that he grew uncomfortable and twisted himself in his swathings in such a way as to smother himself.

Perhaps it was as hot yesterday in the parks as it will seem all summer. There was no shade. The elms are beginning to leaf out, but not a tree was a real protection from the sun. And then almost every one was more warmly dressed than the day required, every one except those who boast they "wear the same summer and winter" and the few who saw what was coming early in the morning.

Thousands Throng to Parks.

It was estimated there were 50,000 persons in Lincoln Park alone; Jackson and Washington parks together held as many more. Michigan avenue, Sheridan road, and other motor highways presented solid streams of touring cars from noon till dark.

Enthusiasts were so many and so early at the golf links in Jackson park that everybody who appeared after 4 o'clock in the morning had to wait from one to four hours to start the eighteen holes.

It was a day to parade. Every one who had anything to display, whether it was a new hat with a cerise bow or a seventy horse power raceabout done in corn yellow enamel, accepted the challenge of the weather.

It was a day to sell suburban lots. Nobody wants to move out of the city when the weather is bad, the real estate salesmen say, but yesterday was the kind of a day that shows the suburbs at their best.

Fine for Playing in the Sand.

It was a day to play in the sand. Some intrepid bathers dived into Lake Michigan, yelled to those on shore that the water was fine, and hurried out to play indoor baseball on the sand all the rest of the afternoon without going near the water again.

It was a day—but then, as Tessie of the notion counter said as she locked arms with Flossie from the ribbons: "Can you beat it?" Flossie did not answer directly. It wasn't necessary. Instead she said: "I think I know that fellow over there," and the two turned into Lincoln park just south of the zoo.

Across the bridle path, which really justified its existence yesterday by its popularity, and the oiled road with its stream of motor cars and motorcycles and pony carts, the people walked yesterday to the high bridge over the yacht basin.

There the boat that plies from the park to the river was doing a rushing business for the first time this year. From the height one could see farther out over the lake than often happens. Even the pall of smoke that drifts over the city and the lake on other days was missing.

KICK BY HORSE PROVES FATAL.

Theodore Ditlaff, Struck on Temple by Animal's Hoof, Succumbs at a Hospital.

Theodore Ditlaff, 3842 Diversey avenue, died yesterday at the Jefferson Park hospital as the result of a kick he received Saturday afternoon while grooming a horse in the barns of the Farquhar Trucking company, 712 Norton street, where the victim was employed. Ditlaff was dashing water on the horse's hind feet when the animal kicked back and struck the hostler in the right tem-

SLUGGING FORCES M'WEENY TO ISSUE DRASTIC ORDERS

Notifies His Aids That Attacks on Women and Newsboys Must Be Stopped.

STIRRED BY NEW RIOTING

Strike Sympathizers Keep Up Brutal Tactics to Stop the Sale of Papers.

SCHUETTLER HANDLES RAIL FIGHT

Chief McWeeny yesterday directed his subordinates to apply "drastic measures" to striking pressmen and others who resort to violence in their effort to win a discredited cause.

Early in the afternoon the head of the police department summoned Assistant Chief Schuettler, Capt. Lavin, in charge of the newspaper strike situation, and Capt. Healy of the mounted squad and told them to forget about the sympathy the police heretofore showed the strikers and "get down to business" at the next sign of trouble.

The chief expressed disgust over the tactics resorted to by strikers in brutally beating small newsboys and defenseless women who are trying to make an honest living by supplying the public with the newspapers they desire.

"The tactics of the strikers have been a disgrace to civilization," was the keynote of McWeeny's address.

Strike Leaders Deceive Chief.

The chief retired Saturday night with the assurance of several strike leaders that there would be no more rioting, and that the strike would be won or lost peacefully on its merits. But he was deeply chagrined when his home telephone rang three times during the morning to notify him a second attack had been made on a widow supporting her family as a news vender, and that two small boys in different sections of the city required medical attention as a result of attacks made upon them when the police were not watching.

Following the private conference between these police heads the special agents of the railroads involved in the freight handlers' strike were admitted and the new situation was discussed. Assistant Chief Schuettler was assigned to look after the railroad end of the trouble.

Capt. Healy entered upon the scene as an entirely new factor. His appearance means the police cavalry will scatter mobs. The horsemen, Chief McWeeny pointed out, can ride right through the ranks of disturbers and can restore peace more quickly and more effectively than can foot patrolmen. The mounted squad will be divided between Capt. Lavin and Schuettler to the best advantage.

Schuettler Handles Freight Strike.

Schuettler will take charge of the railroad strike with a corps of 400 men, to be increased if the occasion demands. The agents who met with the chief were given police authority, and the chief stated his intention to use the 500 recruit officers on the eligible list if the general strike situation becomes worse.

Capt. Lavin reported the 536 men assigned to him were none too many in view of the unexpected brutality resorted to by the strikers. The chief assured his subordinate he would get all the men needed if he had to take every policeman in Chicago off the outlying beats.

The number assigned to the freight handlers is entirely out of proportion to the men detailed for the newspaper strike, but none of the police officials believes the railroaders will attack widows and small boys, as appears to be the specialty of the newspaper strikers.

In the freight strike more than 6,500 men are involved. The chief considers 450 men sufficient to cope with any situation that may arise, while he fears that 526 policemen are too few to handle the difficulties created by the pressmen, stereotypers, drivers, and newsboys.

Woman Victim of Brutal Attack.

Mrs. Catherine Bugler is the newsvender who was attacked. She has a stand at the Fifty-fifth street station of the Alley "L." Passengers were buying her papers at a lively clip when a gang of thugs pounced upon her. She was struck three times, her stand was damaged, and her papers torn and trampled upon. Then the rioters beat a hasty retreat as the patrol wagon from the Fiftieth street station rushed to the scene.

The little newsy in charge of the stand at Cottage Grove avenue and Thirty-ninth street met a worse fate. The child's face was bleeding profusely as a witness carried him to a physician's office and had his injuries dressed. He could not tell much about it, but the dent in his head was made by a blackjack or some other blunt device, the attending physician reported.

Thugs "Beat Up" Newsboy.

While a lone policeman guarding a stand at Clark street and North avenue was eating breakfast at a nearby restaurant a gang of thugs crept out of their hiding places and administered an unmerciful beating to the boy in charge.

The boy shrieked and fought back as best he could, and sympathizing pedestrians rushed to his aid with the result that Edward Slattery and Henry King were arrested and lodged in the Chicago avenue police station to answer for their brutality this morning. The police say both prisoners are striking drivers.

Many similar attacks were not reported to the police.

Slugs Newsseller.

C. F. Van Marn, 1460 Grand avenue, was arrested in the afternoon at Madison and Halsted streets after he had attacked Edward E. Mariott, a reporter for the Chicago Examiner. Mariott had volunteered to sell

papers at that corner. He had just begun when he was attacked.

The disturbance caused a riot call to be sent into the Central detail station. When the police arrived a large crowd had congregated. They had to fight their way through the mob before they could make the arrest.

Van Marn was locked up at the Clark street station on the charge of assault with intent to kill. Mardott was not injured.

Henry King and Edward Slattery, teamsters, were arrested in the afternoon while selling newspapers in the vicinity of North avenue and North Clark street. Residents of the neighborhood complained that the yelling of the men was disturbing the peace. Both were locked up at the Clark street station on the charge of violating the anti-noise ordinance.

FREIGHT HANDLERS FOR PEACE.

Leaders of the striking freight handlers and railroad yard clerks said last night no violence would mark the progress of the walkout. Patrick J. Flannery, president of the union, said all of the men had been instructed to refrain from any manner of demonstration.

"This strike will be conducted in a peaceful way," he said. "We do not believe the railroads can get a quarter enough men to cope with the situation. For that reason there is nothing to do except to wait until the companies realize the folly of their resistence."

Agents of the various railroads said they would not submit to the demands of the union. They said they would fill the places of the strikers and predicted they would have no difficulty in getting a sufficient number of strikebreakers.

Strikebreakers On Today.

Clashes between the two forces is expected today when, it is said, the railroads will put a large number of men to work at the freight terminals. About 6,000 freight handlers and reviewing and delivery clerks are on strike. They walked out simultaneously Saturday noon in response to a strike vote that had been taken on the previous night at their meeting place in Hod Carriers' hall, 814 West Harrison street. Twenty-two railroads are affected.

Managers of the railroads assert it would be impossible to comply with the demands of the organization. The union demands an increase wage scale of 1 cent an hour, a reduction in the workday from 10 to 9½ hours, a half holiday on Saturdays with a full day's pay, and two weeks' vacation every year with full pay. The clerks demand an increase of $5 a month. They are now paid from $60 to $67.50 a month. The freight handlers receive 22 cents an hour.

"Hobos" at Strikebreakers.

James Eads Howe, millionaire friend of "hobos," announced yesterday in St. Louis that he would furnish freight handlers for the railroad traffic terminals in Chicago. He said he had signed contracts with a number of labor agents in that city.

Howe has organized all of the "hobos" in the central part of the country. In every large city he has established headquarters for them. It is said that he has more than 50,000 men in his organization.

These men have acted as strikebreakers in a number of large strikes. Several thousand of them are now employed by the Harriman and Illinois Central railroads in the places of the striking shopmen who walked out seven months ago.

LEATHER PLANTS GUARDED: 800 WORKERS ARE STILL OUT.

Strikers Gather at Stone Bros.' Plant, but Make No Demonstration—Sixteen Were Arrested on Friday.

Police are still guarding the plant of Stone Bros., leather manufacturers at 1501 West Polk street, where 285 employés were locked out two weeks ago this morning. Strikers congregated in the vicinity of the plant yesterday, but made no demonstration. Following a riot Friday night sixteen of them were arrested.

About 800 leather workers are on strike in the city. Five plants are affected. The employers say the trouble was caused when the leather workers refused to work overtime on Saturdays, as has been the custom. For this work they receive time and a half. The men refused to finish work in hand and were told there would be no work for them Monday morning. The lockout was the result.

Officials of the leather company said last night they had employed enough strikebreakers to run the factory.

FARMER CAUGHT BY CON MEN: MATCHES PENNIES IN PARK.

Loses $250 Before He Discovers Anything Wrong—Police Give Him a Place to Sleep.

Frank Johnson, a farmer on his way from Minnesota to his former home in Sweden, after reaching Chicago, met two strangers who proposed a game of matching pennies. In less than an hour he had lost $250 which was to have been used in paying his expenses on his trip.

Johnson reported his loss to the police of the South Clark street station yesterday. He said he met a stranger in the Dearborn street passenger station and the latter proposed that they walk over to Grant park. There they met a second man, who proposed the suggested game. Before he realized that he was being victimized Johnson lost his money. He was given a place to sleep last night at the police station while waiting for money from his home. Johnson is the third man to be fleeced in the penny matching game in Grant park this month.

BROTHER-IN-LAW SHOT; HELD.

Police Charge Crowd and Take Prisoner, Who Says a Third Italian Killed Frank Bertucci.

Lieut. White and Sergt. Kavanagh of the Twenty-second street station charged through a crowd of Italians at 240 West Twenty-second place last night and dragged Bruno Gerdusi into the police patrol and to the station. He is held on suspicion as a result of the killing of his brother-in-law, Frank Bertucci, 218 West Twenty-second place.

According to Gerdusi, Bertucci visited him. They were sitting in the kitchen when another Italian entered, shot Bertucci in the head, killing him, and escaped. Gerdusi persisted he did not know the assailant's name.

OBITUARY.

WILLIAM G. LLOYD, 905 Lakeside place, died at Henrotin hospital of a blood clot on the brain, incurred when he fell from a motor car on south side.

Apollinaris Water has been used for some 30 years on all our Steamers.

It gives us pleasure to be able to state that Apollinaris Water has met with ever-growing popularity as a refreshing beverage with Passengers using our Steamers; we have proof of that in the growing consumption which last year reached the figure of about 200,000 bottles.

We do not hesitate to recommend Apollinaris Water as a wholesome and refreshing drink, and we beg to add that we have always been promptly supplied by you.

The North German Lloyd Steamship Co., Bremen.—Adv.

SHOT BY BANDIT IN LOOP HOLDUP

Jacob Goodman, Cigar Store Owner at 436 South Clark Street, May Lose Life.

CAR CONDUCTOR ROBBED.

Three Armed Men Take Cash and Throw Newspaper Bundles from Platform.

Jacob Goodman, proprietor of a little cigar store and laundry at 436 South Clark street, is believed to be dying at St. Luke's hospital as a result of a holdup in his store early last evening.

Goodman's place is in the midst of Chicago's barrel house row, and only a short distance from Ald. McKenna's groggery. The street was crowded with the Clark street loiterers when a well dressed young stranger entered and asked for a cheap cigar.

As Goodman turned and faced the customer he looked into the muzzle of a revolver. He screamed and started for the door, and the stranger fired. Goodman dropped.

Assailant Holds Back Pursuers.

The assailant darted out of the door, swinging his revolver, and dashed north in Clark street, the "boss" who had started at the shot withdrawing hastily to saloons, alleys, and hallways.

The stranger ran into Hess' saloon, 412 South Clark street, waved his revolver at the panic stricken crowd, and disappeared through the back door. No one followed.

Lieut. Darrow and Sergt. Duffy arrived with the police patrol and obtained a good description of the man, but made no arrests during the evening.

Goodman, who lives at 555 West Taylor street, was taken to the hospital, where he was said at night to be in a critical condition.

Car Conductor Held Up.

While thirty passengers sat inside unaware that anything unusual was taking place, Frank Walsh, a conductor on the Wentworth avenue line, was robbed by three men, who pointed revolvers at him on the rear platform of a street car at West Fortieth street and Wentworth avenue, shortly before 2 o'clock yesterday morning.

The robbers escaped with the conductor's cash holder, containing $25, and $10 in bills, which they took from his clothing. The passengers did not know of the holdup until after the trio had alighted.

The robbers are believed to have been strike sympathisers, as just before they escaped they threw off two large bundles of newspapers which were on the platform.

Threaten Conductor with Death.

The men boarded the car at West Thirty-ninth street and stood on the rear platform. At West Fortieth street two of them pressed revolvers against the conductor's body and warned him that he would be killed if he made an outcry. The car was going at high speed.

Fearing to cry out for help the conductor stood helpless while the third man, who also had a revolver, took the cash holder and the money from his clothing.

The robbers kept their revolvers against the conductor's body until the car reached West Forty-first street, where they jumped off the car while it was in motion.

Robbers Make Their Escape.

The men fled into the yards of the City Fuel company and disappeared. The car was then stopped and Walsh telephoned to the stockyards police.

A patrol wagon filled with policemen was on the scene in a few minutes, but their search was of no avail. Walsh said the robbers were middle aged and fairly well dressed.

"FRUGAL" HUSBAND WOUNDS HIS WIFE AND SISTER-IN-LAW.

Angered Because His Spouse Had Given Her Sister Money, Loberto Costagna Uses His Revolver.

Angry because his wife had given a little money to her sister, Loberto Costagna, 1128 Milton avenue, yesterday morning shot and wounded both women. It is believed he shot to kill, but his aim was poor.

The first bullet passed through the right arm of the sister-in-law, Sebastina Conte. She was resting her head on her hand with her elbow on a windowsill. The other bullet struck Mrs. Costagna in her left forearm near the shoulder.

Mrs. Costagna told the police that she worked all last winter while her husband loafed.

E. K. ROGERS AND W. G. LLOYD KILLED

(Continued from first page.)

funeral and did not stop after the accident. The name of the driver and the number of the car were not learned. Larsen was carried into the residence of Dr. A. Lowey, nearby, and the doctor had him taken to the Oak Park hospital.

Mr. Hulsmann, an artist, who resides in Austin, was bruised severely in the afternoon when knocked down by an automobile at Fifth avenue and the Chicago and Northwestern railroad tracks in Maywood. Mr. Hulsmann is 76 years old. He was alighting from a Fifth avenue Lake street car when an automobile, running slowly, it is said, struck him.

The motor car, owned by Henry C. Pegram of Maywood, was being driven by Earl McCarthy, 814 South Fifth avenue, Maywood. McCarthy is 17 years old. He was alone in the automobile and took Mr. Hulsmann home in the car.

Salvatori was riding a bicycle north on Rush street in the morning when he collided with an automobile owned by J. H. Osborne, 660 Graceland avenue.

The accident occurred at Wilton place. Dust blew into Salvatori's eyes and he guided his wheel straight into the machine, it is said.

He incurred cuts on the right eye, right ear, upper lip, and chin, and bruises about the head.

DEATHS.

BOBLIN—Nancy C. Boblin, May 5, 1912, at 69 W. Oak-st. Interment at Steubenville, O. Steubenville, O., papers please copy.

BETSCHE—Marion Constance Betsche, aged 6 years, beloved daughter of William and Gertrude Betsche. Funeral today at 2 p. m. at 5140 Evanston-av., to Rosehill.

BRODERICK—William George Broderick, aged 19 years 14 days, beloved son of Michael and Katherine (nee Curtin), and fond brother of Mrs. W. J. Johnson, Mrs. J. D. Kelsey, Margaret, and the late Mayme Julia Broderick. Funeral from late residence, 1921 Belle Plaine-av., Tuesday, at 10 a. m., to Our Lady of Lourdes' church, where high mass will be celebrated, thence by carriage to Calvary.

COUGHLAN—Jeremiah T. Coughlan, at Los Angeles, husband of the late Jennie Leonard Coughlan, brother of John H. and T. E. Coughlan. Remains will arrive Monday a. m. Funeral from 5242 Monroe-st., Tuesday, 9 a. m., to St. Patrick's church, carriages to Calvary.

CRAIG—Tillie M. Craig, May 4, beloved wife of E. M. Craig, fond mother of William H. and Clarence E. Craig. Services at late residence, 1948 S. Sawyer-av., 11 a. m. Monday, May 6; interment Philadelphia, Pa.

COUGHLAN—Jeremiah T. Coughlan, at Los Angeles, husband of the late Jennie Leonard Coughlan, brother of John H. and T. E. Coughlan. Funeral from 5242 Monroe-st., Tuesday at 9 a. m., to St. Patrick's church; carriages to Calvary.

COUGHLAN—Jeremiah T. Coughlan, husband of the late Jennie Leonard Coughlan, brother of John H. and T. E. Coughlan. Funeral from 5242 Monroe-st., Tuesday at 9 a. m., to St. Patrick's church. Carriage to Calvary.

FREUND—Dr. Abraham L. Freund, son of Mrs. Dorah Kovsosky, father of Carrie and Helen Freund. Funeral from Furth's, 35th and Grand-blvd., Wednesday, 1 o'clock sharp.

GARROD—Sarah Brown Garrod, May 5, aged 59 years, wife of Walter J. Garrod, 7200 Princeton-av. Funeral at 3 p. m. Sunday, May 5, at Normal Park Baptist church, 70th-st. and Stewart-av. Burial at Oakwoods.

LONG—Caroline Long, May 4, beloved wife of John Long and mother of Edward, Thomas, George, Frank, and Arthur Long, Mrs. Alice Lawton, and Elizabeth Long, Mrs. Hettie Manning, and Mrs. Annie Lorvne. Funeral from daughter's residence, 218 E. 24th-st., Monday at 1 p. m., by carriages to Forest Home.

MORGAN—William Morgan of 1831 Elmwood-av., Riverside, at Passavant Sanitarium, Kenosha, Saturday, May 4. Services at Graceland chapel Tuesday, May 7, at 2:30 p. m. Toronto papers please copy.

MEYER—Ida Meyer, Friday, May 3, at St. Bernard's hospital, sister of Felix Meyer of New York and Arthur Meyer of London, England, for over 25 years German teacher Chicago public school. Services Furth's chapel, 35th-st. and Grand-blvd., Monday, May 6, 1 o'clock p. m.

MURRAY—John David Murray, beloved husband of Mary McB. Murray, at his residence, 4742 Calumet-av., member of Woodlawn Park lodge, No. 841, A. F. and A. M., and Jackson park chapter, No. 223, R. A. M. Funeral services 1 p. m. Monday. Interment at Mount Hope.

O'BRIEN—Margaret O'Brien, wife of the late Patrick J. O'Brien and beloved mother of Mrs. John J. Kelleher, Mrs. John Campion Jr., Edward and William O'Brien and Agnes F. Breen, at her residence, 3909 W. Monroe-st., May 4, 1912. Funeral Tuesday, at 9 a. m., to St. Mel's church, by carriages to Mount Carmel.

O'BRIEN—Elizabeth Smith O'Brien, beloved wife of Thomas, mother of John, Howard, Alice, Thomas, and George O'Brien, and sister of John, Maurice, Charles, and James Smith and Mrs. Kennedy. Funeral Tuesday at 9:30 from her late residence, 4733 W. Chicago-av., to Church of Our Lady of Help of Christians. High mass. Carriages to Mount Carmel. Member of Birmingham court, Woman's Catholic Order of Foresters.

O'BRIEN—Margaret O'Brien, wife of late Patrick J. O'Brien and beloved mother of Mrs. John J. Kelleher, Mrs. John Campion Jr., Edward and William O'Brien, and Agnes F. Breen, at her residence, 3909 W. Monroe-st., May 4, 1912. Funeral Tuesday at 9 a. m., to St. Mel's church; by carriages to Mt. Carmel.

ROGERS—Edward Kendall Rogers, May 4, 1912, aged 62 years, at his residence, 120 E. Ontario-st. Funeral Monday at 4:30 p. m., Graceland chapel.

STEIN—Charles Stein, May 4. Services Tuesday, May 7, at 9 a. m., at Furth chapel, 35th-st. and Grand-blvd. Burial at Greenwood cemetery, Milwaukee. Milwaukee, Wis., papers please copy.

WALL—Frank P. Wall, May 3, at his residence, 2933 West Congress-st., beloved husband of Sarah (nee Toner), son of Michael and Ellen Wall of Yale, Mich., nephew of Daniel Wall. Funeral Tuesday, 9:15 a. m., to Our Lady of Sorrows' church, where high mass will be celebrated at 10 a. m., to Grand Trunk depot; burial at Mount Olivet; member of Press council, No. 71, N. U.

UNDERTAKERS.

A. H. RUSS & CO., ESTABLISHED 1874, 709 E. 47th-st. Phone Oak. 86.

MONUMENTS.

CHAS. G. BLAKE & CO., 719 WOMAN'S TEMple. Reliable makers of mon'ts, mausoleums.

Retail Department

PITKIN & BROOKS

8 to 18 LAKE STREET (ONE DOOR EAST OF STATE)

The New Home Needs New

Dinnerware

Here are real savings on very desirable sets

This $22.50 Set, $15

IN that spick, span, happy new home of yours there may be need of a new Dinner Set of the character here described. We've increased their desirability by decreasing their prices; they're exceptionally pretty.

100-Piece High Grade China Dinner Set, with bread and butter plates; have neat border decoration of pink roses, with scrolls and gold treatment on every piece. Our regular $22.50 set, today— $15

$50 Sets at $35

Beautiful white and gold Dinner Sets, in the new plain shapes, all handles of heavy mat gold, 100 pieces. These $50 sets today, $35.

Open Stock Sets

Summer cottagers in search of moderately priced dinnerware should see our open stock. Over 100 patterns in semi-porcelain, priced from $10 to $25 set.

Two Interesting Values in Brass Goods

Fern Dishes—like illustration to the right—made of spun and polished brass, with pottery lining—standing on 3 claw feet—on sale today, special, 50c

HAMMERED BRASS JARDINIERES, eight inches in diameter, stand on three ball feet, specially marked for today's selling at $1.25

Plated Table Silverware from the celebrated factories of The Oneida Community Co., Ltd., and from William A. Rogers—now on display. Two very popular patterns in Wm. A. Rogers silverware offered today at a discount of 25%

SPECIAL 26 Piece Silver Set

This set consists of six teaspoons, six table spoons, six knives, six forks, one sugar shell, and one butter knife, all packed in silk-lined leatherette case—regular $12 sets—special, $9

A Few Words of Direct Information Regarding

THE JEVNE FIRE

We are glad to announce that, although the damage to our stock was considerable, still it did not interfere in the least with business, as it was confined to a section of a floor where a part of the surplus stock is carried.

We continue to solicit your orders and are grateful to be in position to do so.

C. JEVNE & CO.

Importers and Grocers

32 & 34 So. Wabash Ave.

Phone Central 1234

White Buck Shoe Sale

(AT HOLDEN'S)

PREPARATIONS have been maturing for months to present to Chicago women and girls an assortment of White Buck shoes, oxfords, pumps and colonials which would be in keeping with the reputation of Holden's Reliable Shoe Store for high quality, correct style and low price. These preparations have now culminated in a display and offering of

WHITE BUCKS

at $3, $3.50, $4, $5, $6.50

without equal in Chicago for diversity of style, in size and widths for all women and misses.

SPECIAL SALE

1,500 pairs of women's oxfords—(broken lines, not all sizes) in tans, gunmetals and patents. Holden's regular $3, $3.50 and $4 lines, clearing them all out at, pair, 1.45

HOLDEN'S RELIABLE SHOES

FOR THE ENTIRE FAMILY

231 and 233 South State Street

SILVER PLATE FOR SUMMER HOMES

You probably dislike to take your Sterling Silver to the country, and yet you wish your table appointments to be elegant and in every way correct.

Our Electro-Plated Ware is ideal for summer homes. In design, workmanship and finish it equals Sterling. It differs only in intrinsic value.

Every requisite for the table is contained in our stock, and in addition there are to be found many attractive English Novelties for *Veranda* use.

Salesroom down the stairs to right of Michigan Avenue entrance

SPAULDING & CO.

Goldsmiths, Silversmiths and Jewelers

CHICAGO: Michigan Ave. and Van Buren St.

PARIS: 36 Ave. de l'Opera

(138)

REVELL & CO.

Special Values in

High Grade Furniture

THIS WEEK

In addition to the articles shown, below we have marked for immediate clearance hundreds of pieces of high grade Furniture, which we wish to close out to make room for the large shipments of Summer Furnishings now arriving.

Most of these articles are priced at discounts of 50%, and you will find bargains for every room in the house in this sale.

Quarter-Sawed Golden Oak Dining Table

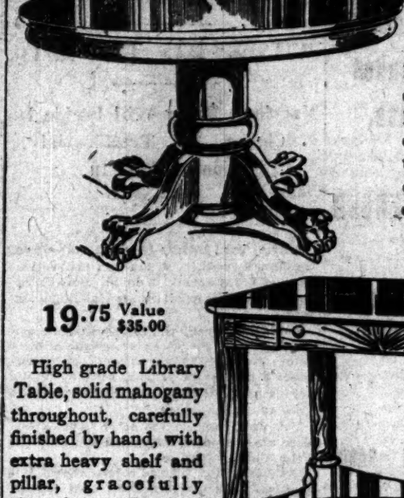

23.25 Value $40.00

This high grade Dining Table, 48 inch top, 8 foot extension, with duo style lock, which permits the use of two leaves without extending the base, finest quarter-sawed golden oak, extra heavy base and pillar. Regular price $40.00 Sale price 23.25.

19.75 Value $35.00

High grade Library Table, solid mahogany throughout, carefully finished by hand, with extra heavy shelf and pillar, gracefully shaped scroll feet. Regular price $35.00. Sale price 19.75.

19.75

Solid Oak Dining Chairs

Golden or Early English Finish

Special price—Chair 4.00.
Special price—Arm Chair 7.80.
High grade Dining Chair and Arm Chair to match, finest quarter-sawed oak, golden or Early English finish, with full slip seat covered in best leather; four square mortised stretchers make the chairs very strong and durable.

Fumed or Early English Oak Rocker

7.25 Value $10.00

This Mission Rocker, solid oak, fumed or Early English finish, spring seat upholstered in genuine Spanish leather. Regular price $10.00. Special price 7.25.

Solid Mahogany Chairs and Rockers

14.50 Regular price $22.00 14.50

This elegant Chair and Rocker to match, in solid mahogany, with loose automobile seat in Spanish leather. Specially priced at 14.50 each.

Solid Mahogany Parlor Tables

9.75

Solid mahogany Parlor Table, 26 inch top, extra heavy pillar and platform. Regular price $15.00. Sale price 9.75.

Genuine Mahogany Colonial Parlor Table

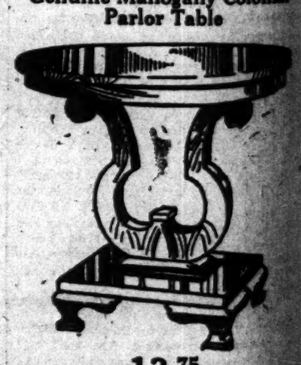

13.75

This high grade genuine mahogany Colonial Parlor Table, 20x32 inches, oval top with graceful scroll base and heavy platform. Regular price $22.50. Sale price 13.75.

Hoosier Kitchen Cabinets

Hoosier Cabinet 25.00

The above illustration shows a model kitchen equipped with a Hoosier Sanitary Cabinet. Price 25.00. An investment that pays a dividend every day.

HOOSIER KITCHEN CABINETS

Mail Orders for Any of Above Articles Promptly Filled.

Wabash Av. Alexander H. Revell & Co. Adams St.

SUBSCRIBE FOR THE TRIBUNE. ADVERTISE IN THE TRIBUNE.

& CO.

ues in
Furniture
EEK

we have marked for immediate
le Furniture, which we wish to
ments of Summer Furnishings

discounts of 50%, and you will
in this sale.

ak Dining Table

23.25 Value $40.00

This high grade Dining Table, 48 inch top, 8 foot extension, with duo style lock, which permits the use of two leaves without extending the base, finest quarter-sawed golden oak, extra heavy base and pillar.

Regular price $40.00
Sale price 23.25.

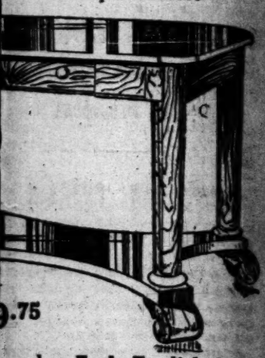

.75

med or Early English Oak Rocker

7.25 Value $10.00

Mission Rocker, solid oak, fumed dy English finish, spring seat upholin genuine Spanish leather. Regue $10.00. Special price 7.25.

and Rockers

.00 14.50

olid mahogany, with loose automo-50 each.

uine Mahogany Colonial Parlor Table

13.75

igh grade genuine mahogany Colo-or Table, 20x32 inches, oval top, ceful scroll base and heavy pla-Regular price $22.50. Sale price

binets

5.00

quipped with a Hoosier Special' ividend every day.

ABINETS

les Promptly Filled.

ll & Co. Adamsville

BARRETT O'HARA URGED TO GIVE UP

Democratic State Leaders Prefer Craig for Second Place on Ticket.

REFUSES TO WITHDRAW.

Nominee Insists on Right to Run Without Regard to Others in Race with Him.

Democratic state leaders, afraid that the preponderance of one nationality on the state ticket may bring defeat at the November election, are seeking to have Barrett O'Hara, the successful candidate for lieutenant governor, retire from the race in favor of Charles C. Craig of Galesburg, who finished second in the primary.

The Democratic ticket, headed by Edward F. Dunne and having on it O'Hara, James J. Brady for state auditor, Patrick J. Lucey for attorney general, Harry Woods for secretary of state, and William Ryan for state treasurer, is believed by the Democratic leaders to be weak enough on its face to presage defeat unless there is a tremendous Democratic landslide in the state.

Besides having too many men of the same nationality, the absence of any downstate men on the ticket is another drawback, according to friends of former Mayor Dunne.

Insists on His Right to Run.

The effort to have O'Hara withdraw has met with but little success so far. O'Hara made his campaign independently of the Hearst-Harrison and Sullivan factions and was announced as a young man's candidate.

He has started his campaign work and has formed his own campaign committee, which will work independently of the state organization.

It has been pointed out by the friends of Mr. Dunne that the ticket would be greatly strengthened if Craig, who has a large following outside of Cook county, could be the second man on the ticket instead of O'Hara, who is a Chicago man.

Efforts also have been made to sound out some of the other candidates in the hope they might take the suggestion of withdrawing agreeably. So far no progress has been made.

Blocki Wins by 426.

Frederick W. Blocki defeated Charles J. Vopicka for the Democratic nomination for the board of review by 426 votes, by the figures of the election board canvass, which was completed yesterday. Blocki was declared the winner by 181 votes on the face of the police returns.

Although he refused to make a statement last night, it is probable Vopicka will ask that the ballots be recounted and will charge fraud in several west side wards where he declares he was "counted out" by the Sullivan judges and clerks.

At the start of the canvass both Blocki and Vopicka lieutenants agreed to stand by the result and not ask for a recount. Vopicka, however, said later the agreement had not been authorized by him, and if he was defeated on the canvass he probably would ask for a recount. His decision regarding the matter probably will be made today.

The Hearst-Harrison leaders are insisting the ballot boxes be reopened, but Judge Owens has shown a disposition to refuse to allow a contest, unless strong grounds are shown, on account of the expense of such a recount and the time that would be taken up

Canvass Makes Little Difference.

The canvass made no other changes of importance as far as the other candidates are concerned. In the case of Blocki, he won his nomination through the heavy vote polled outside of Chicago. He carried the country towns by 1,903 to 964 for Vopicka, the Hearst-Harrison candidate carrying the city wards by 513 over Blocki.

The Democratic candidates for county offices will try to get together today and map out a line of campaign for themselves that will enable them to work together regardless of the factional differences between the H.-H. combination and the Sullivan men. Several informal meetings were held last week and it was suggested each candidate appoint his own campaign manager, and these managers form themselves into a committee which will take active charge of the campaign for their men.

It is certain the H.-H. candidates will refuse to recognize the regular county committee, which has elected John McGillen as its chairman. The Hearst-Harrison faction, although plainly without a majority on the committee, also organized its committee, placing A. J. Sabath in command of the campaign.

Harmony Committee Planned.

The "harmony" committee proposed is expected to be a way out of the difficulty. This body, it is planned, will make no effort to take the formal powers of the county managing or executive committee, leaving that question to be thrashed out by the opposing leaders.

There will be a meeting of the Democratic candidates today or tomorrow to discuss the situation. The friends of Dunne are taking an active part in the efforts to bring about "peace," as they are afraid that unless this is accomplished their gubernatorial candidate will suffer on election day.

SEIZED AS FORGERY ACCOMPLICE

Frank W. Fowler, Alleged Aid of James L. Houston, Arrested at the Hotel La Salle.

Frank W. Fowler, alleged accomplice of James Lawrence Houston, who is accused of having defrauded Chicago banking houses to the extent of $10,000 by means of forgeries and worthless checks, was arrested yesterday afternoon at the Hotel La Salle.

When a Chicagoan Crosses Over.

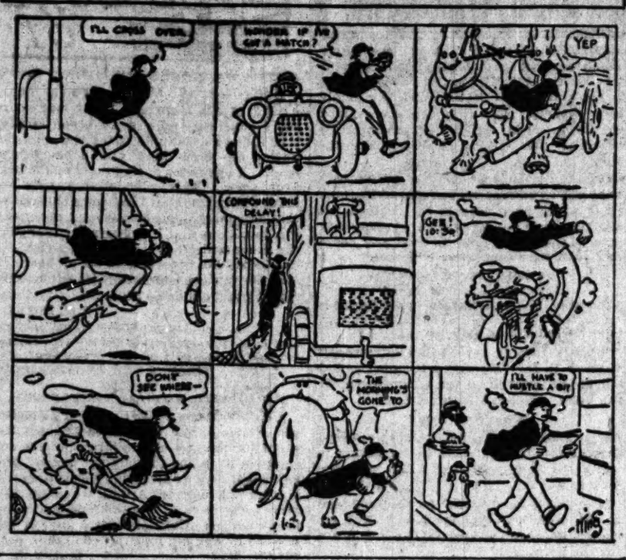

PLAN NATIONAL G. O. P. MEET

Republicans Open Headquarters; Hope to Seat 10,000.

TWO CONTESTS NOW LISTED.

Delegates from Mississippi and One South Carolina District Involved.

Preliminary work of the Republican national committee has started. Under charge of Alexander R. Smith, offices have been opened at the Congress hotel and the work of inspecting and tabulating the credentials of the different candidates has begun.

The subcommittee in charge of the convention arrangements, headed by Harry S. New of Indiana, is scheduled to meet on May 14 at the Congress hotel, when committeemen and members of the committee of Chicagoans who obtained the convention for Chicago will go over the plans.

Plan to Seat 10,000.

Suggestions already have been passed upon by which it is expected the seating capacity of the Coliseum will be increased to accommodate at least 10,000 persons, or about 1,200 more than were present when William H. Taft was nominated. Many other detail matters are waiting for the decision of the committeemen.

Although more than 800 delegates have been elected in the different states, their credentials are coming in slowly.

"I have the credentials of but 110 delegates so far," said Mr. Smith yesterday. "As these credentials must comply with certain forms that necessitates a lot of clerical work, the committee is liable to be hampered in its work unless the delegates who are elected forward their credentials at once.

Two Contests Listed.

"But two contests have been filed with the committee so far—Mississippi at large and in the first district of South Carolina. Of the credentials already received at least one-third are faulty in some manner or other in that the rules of the national committee regarding the information to be given have not been complied with."

An additional force of clerks will be put at work today by the committee, as it is expected the credentials will begin to pour in to the Chicago headquarters this week.

SISTER CAUSES THE ARREST OF TWIN IN LOVE TANGLE.

Mrs. Minnie Gunther Lass of Evanston Charges Miss Mary Gunther Wrote an Objectionable Letter.

Mrs. Minnie Gunther Lass, 2148 Pioneer road, Evanston, was instrumental in bringing about the arrest of her twin sister, Miss Mary Gunther, 2226 Payne street, in Evanston, yesterday on the charge of writing an objectionable letter.

The trouble arose over the fact that the twins both wanted to marry the same man, Charles Lass, according to his sister, Mrs. Fred Mester, 812 Hamlin street.

Lass finally proposed to Minnie and they went to Vanhorn, Ia., a week ago to be married. While they were there Mary wrote to her sister charging Lass with misconduct. The name of a girl in Evanston was given.

When the Lasses returned to Evanston Mrs. Lass showed the letter to the girl in question. They went before Police Magistrate Boyer yesterday and swore out a warrant for Miss Gunther's arrest.

WATCHES FOR MILK THIEVES; SHOOTS ONE THROUGH LEG.

Householder Misses Bottles—Lies in Wait and Fires on Three Young Men During Chase.

Edward Swanson, 859 Buckingham place, was shot in the right leg yesterday morning while he and three companions were trying to escape from Carl H. Lynge, 3939 Evanston avenue.

Lynge said bottles of milk have been disappearing from the front doorway of his home for over a month and that he decided to watch for the thieves. At 5:20 o'clock he saw Swanson and three others attempt to steal two bottles of milk.

PLAN 'SMOKE' FEAST IN ZION

Employes of Electric Company Will Be Honored with Banquet.

ANOTHER SLAP AT VOLIVA.

Non-Followers of Dowie Clan Put "the Makin's" on Menu.

Employés of the Cook Electrical company in Zion City, who have spent part of their leisure hours in shattering the anti-tobacco ukase of Overseer Wilbur Glenn Voliva, will be formally welcomed to Zion City Thursday night. The event will be a recognition on the part of the encouraged anti-Voliva faction of the electricians' zeal in bringing smoke to Zion.

Daniel Bryant, an independent preacher who recanted from the church established by the late Prophet Dowie, is the leader in the lionizing of the smoke champions. He has called a meeting of his followers for tomorrow night to decide on the bill of fare for Thursday. The menu has progressed only far enough to carry insertions of "cigarets," "cigars," and "the makin's" before and after each course of the dinner.

Voliva Has New Trouble.

The Volivaites, some of them still smarting from the drubbing received in a riot of a week ago, declined to discuss this, the crowning insult of the long campaign.

The overseer had troubles of his own. He received an announcement during the day that Mrs. John Alexander Dowie will ask the assistance of the courts to prevent the use of the first prophet's picture on the present Zion City literature.

"Another attempt at interference," snorted the overseer. "It will fail. I shall pay no attention to this woman's desires. I shall print the good man's picture on all the literature I wish, and send it all over the world. He was the greatest prophet since the time of Moses, and we shall honor him."

Organizes Girls as Guards.

The overseer announced a new plan of campaign against the smokers. He will organize the girls of the church into a uniformed guard, instructed to walk past all smokers, point the finger of scorn, and try to effect a conversion.

BEGIN SMASHING OF STEEL COMBINE

Government's Suit for Dissolution of Trust Starts in New York Today.

MEN OF NOTE INVOLVED.

Much Testimony to Be Offered Pro and Con and Case May Last Year or More.

New York, May 5.—Hearings in the trial of the government's suit to dissolve the United States Steel corporation under the Sherman anti-trust law will be begun here at the United States custom house tomorrow morning before Henry P. Brown of Philadelphia, who was appointed special commissioner to conduct the hearings.

Among the individual defendants are J. P. Morgan, John D. Rockefeller, Andrew Carnegie, James N. Hill, George W. Perkins, E. H. Gary, Charles M. Schwab, Henry C. Frick, William H. Moore, Norman B. Ream, P. A. B. Widener, Daniel G. Reed, Charles Steele, Edmund C. Converse, and John D. Rockefeller Jr.

Suit May Take a Year.

In view of the number of and wide area covered by the allegations specified in the government's bill of complaint, it is considered probable that at least a year will elapse before the taking of testimony is completed.

The government's complaint alleges that not only is the United States Steel corporation a combination in restraint of trade but many of its constituent companies also are unlawful combinations.

Charge Steel Monopoly.

According to the government's complaint, "for the purpose of preventing further competition and eliminating existing competition between said companies," the United States Steel corporation was organized under the financial supervision of J. P. Morgan & Co. in 1901 as a holding company for them.

Further acquisitions, including that of the Tennessee Coal and Iron company during the panic of 1907, pools and agreements to which subsidiaries of the steel corporation are alleged to have been parties and "interlocking directorates," with other corporations, are cited as having contributed to affect the alleged monopolistic control of the steel industry by the corporation since its organization.

SEES ARGUMENT FOR RECALL IN M'KINLEY-OWENS CLASH.

The Rev. M. P. Boynton Urges Means to Prevent Court Tangle—Declares Laity Loses Respect for Laws.

Dr. M. P. Boynton of the Lexington Avenue Baptist church lamented the present clash in the courts in his sermon yesterday. He said:

"If it be true that our courts of law are too sacred to be subjected to the recall and so exalted as to be above popular opinion, what is the lay mind to think of the unseemly squabble that is now on between two of our local courts? Is it possible that the laws of this state are so confusingly written and so impossible of clear interpretation as to admit of two courts not being able to determine their own bounds? Is it possible that our judges are so under the influence of party politics as to engage in such a struggle as that which now consumes the time and funds of the public?

"Isn't the layman apt to think that the courts of law are not such holy places after all and that perhaps the public has some ground for the demand for the recall of judges?"

MRS. ROACH TO KEEP UP FIGHT

Asserts She Will Appeal if Divorce Is Granted Husband.

'WILL SAVE MY REPUTATION'

Says Lawyer and Family Received Offers to Drop Case.

The divorce suit of Frederick Lyon Roach will not end with the finding of the jury that Mrs. Roach is guilty of immorality.

Mrs. Roach, daughter-in-law of President John M. Roach of the Chicago Railways company, said yesterday that if the judge grants a decree of divorce to her husband her attorney will appeal the case.

"We have three different bases on which to appeal," said Mrs. Roach.

"We are going to present to the court the fact that my attorney, James T. Brady, was approached on Friday with an offer to get me out of town. Of course, he refused. This should be a good ground for a new trial.

"You might add, too, that my own family has offered me $5,000 to move to California and drop this case. I realize I am getting some unhappy notoriety, but I am going to stick and fight this case to the end. I am going to save my reputation in Chicago."

Mrs. Roach doesn't appear in bad spirits over the finding of the jury that she was immoral. However, she refuses to discuss that phase of the case.

TAKES POISON; DIES IN HIS YARD

Joseph Kier of Maywood Commits Suicide While Despondent Over His Wife's Illness.

Despondency over the illness of his wife caused Joseph Kier, 1300 St. Charles avenue, Maywood, to take his life by poison yesterday morning. He died on a bench in the back yard. The bottle which had contained the poison was beside the bench.

THERE are always furniture bargains at this store; goods secured at special concessions from the makers; special designs bought in large quantities; samples, odd pieces, discontinued patterns.

Although offered at reduced prices, this furniture is of full regular quality—comes from the best manufacturers, and is sold under our usual guarantees.

Just now there are several hundred such bargains in our displays. Following is a representative list:

	Former Price	Reduced Price
Solid Mahogany Davenport, 6 ft. 6 in. long, denim	$ 45.00	$ 31.50
Fumed Oak Sideboard	45.00	34.50
Solid Mahogany Parlor Suite, three pieces, panne velour	120.00	78.50
Golden Oak Side Table	30.50	22.50
Solid Mahogany Library Suite, three pieces, panne velour	117.00	78.50
Massive Solid Mahogany Framed Easy Chair, panne velour	75.00	39.50
Golden Oak Dresser	45.00	27.50
Inlaid Circassian Walnut Dressing Table	40.00	28.00
Mahogany Dining Table, 54 in.	78.00	39.00
Chippendale Solid Mahogany Parlor Wood Rocker	16.25	11.75
Tufted Overstuffed Sofa, 7 ft. 7 in. long, denim	75.00	52.00
Mahogany Fireside Wing Chair, tapestry	40.00	19.75
Mahogany Dresser	32.00	23.50
Large Overstuffed Lounging Chair, brown goat skin	60.00	45.00
Solid Mahogany Mission Design Rocker, spring seat, leather or muslin	20.00	19.75
Large Golden Oak Easy Rocker, leather	35.00	17.50
Mahogany Finish Library Rocker, leather	13.75	9.75
Mahogany China Cabinet, mirror back	105.00	67.00
Mahogany Finish Parlor Rocker, wood	11.00	7.00
Golden Oak Davenport, leather, 6 ft. 6 in. long, for library or office	64.00	48.00
Mahogany Library Table	45.00	32.50
Solid Mahogany Davenport, leather, 6 ft. 6 in. long	115.00	65.00
Turkish Couch, leather	48.00	39.50
Box Couch, cedar lined, denim	20.00	15.00
Sharaton Inlaid Mahogany Arm Chair, hair cloth	23.00	15.75
Mahogany Bookcase	57.00	43.00
Fine Hand Carved Solid Mahogany Reproduction of Gothic Chippendale Chair, denim	60.00	38.00
Brass Bed, satin finish	24.00	17.50
Natural Mahogany Bedroom Rocker	10.50	6.25

The Tobey Furniture Company

Wabash Avenue and Washington Street, CHICAGO
New York Store at 11 W. 32nd St., New York City

C·D·PEACOCK
CHICAGO
EST·1837

Wedding Gifts of Peacock Silver

YOUR wedding gift will remind the bride of you every time she uses it. If it is a piece of Peacock silver she will always remember you with kindly regard for your thoughtful choice of something which she counts really worth while—a gift of enduring beauty and usefulness.

A Few Suggestions:

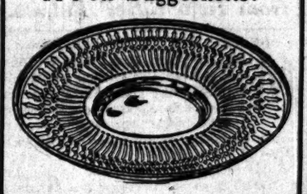

Sterling Silver Sandwich Trays, pierced and engraved, add much to the beauty of the afternoon tea table. Prices range from $11.25 to $100

Polished Silver Salad Bowls, hand engraved, $10.50 to $80

Dutch Silver (Sterling)

OUR Dutch silver offers a valuable suggestion to those who seek a wedding gift of unusual distinction and one unlikely to be duplicated. This handsome and costly silver, highly ornate in design, has a rich beauty rarely equaled in any other sterling ware.

Flower or Fruit Baskets, $58, $80 and $175.
Center Dishes, with Tray, glass lining, $95 to $225.
Salad Bowls, glass lining—$88.
Fruit Dishes, $22, $51, $60, $75 to $105.
Vases of unique design, $70.
Salad Spoyn and Fork, $27.

Peacock mail order service insures complete satisfaction to people living outside Chicago. Write for 224 page catalog.

C. D. Peacock
DIAMOND, RUBY, PEARL, EMERALD MERCHANTS and MASTERCRAFTSMEN in the PRECIOUS METALS, ETC.
STATE AND ADAMS STS.

IT'S GOOD FORM TO WEAR G-D Justrite CORSETS

For Fit, Fashion and Finish

At All First Class Dealers
Write for Dress Form Book—Free

Gage-Downs Company, Makers, 2706 Wabash Ave., Chicago

THE Keeley Treatment

Has been in successful and continuous operation for more than thirty years. It is recognized as THE Cure for Drunkenness, Drug and Narcotic Addictions,

Nervousness and Nerve Irritability

Our "Neurotine" is the best remedy for Nervousness, Nerve Irritability and Nerve Exhaustion. If you are nervous, irritable, have difficulty in concentrating your thoughts or are otherwise suffering from the strain of work and anxiety, you should send for it. The remedy can be taken at home without interfering with other duties. **It does the work and has no ill effects.** Particulars by mail in a sealed envelope on request.

THE KEELEY INSTITUTE, Dwight, Ill.

CHICAGO OFFICE:
Suite 906 Rector Building Telephone Central 3265
Home Remedies for the Tobacco Addiction

A Sale—Gigantic in Size Tremendous in Savings!
Conditions Compel Us to Dispose $50,000 Stock of New Spring

RAINCOATS

SLIP-ONS and GABARDINES

Without the least delay! Every garment suffers a sacrifice in price and savings are, as a result without equal.

Here are price reductions greater than ever before, to make goods move more quickly.

English Slip-on Raincoats for Men and Women. Regular $5, $6, $7 values, 2.48 IN ALL SIZES

Imported English Slip-on Coats for Men and Women
ALL $10.00 COATS at.....$3.75
ALL $16.00 COATS at.....$5.50
ALL $22.00 COATS at.....$7.75
ALL $26.00 COATS at.....$8.50

Men's Cravenetted Raincoats, Gabardines and Topcoats
ALL $12.00 COATS at....$4.50
ALL $18.00 COATS at....$7.25
ALL $22.50 COATS at....$8.25
ALL $27.50 COATS at....$10.25
ALL $38.00 COATS at....$14.95

THIS SALE TAKES PLACE AT OUR THREE STORES

Goodyear RAINCOAT COMPANY

206 South State Street, Bet. Adams and Quincy Sts.
36 South Wabash Ave., Bet. Madison and Monroe Sts.
29 East Washington St., Opp. Marshall Field's

STATE STREET STORE OPEN EVERY NIGHT

CAUTION—Beware of unscrupulous people who seek to beguile the public and trade upon our name and reputation. Bear in mind that genuine GOODYEAR RAINCOAT CO. products cannot be purchased elsewhere. Note carefully the name and ADDRESS of our Three Chicago Stores. Do not be misled by sensational announcements of unreliable concerns.

WANTED

Men to take the place of striking freight handlers. Apply at

880 South State St.

Illinois Trust & Savings Bank

La Salle Street and Jackson Boulevard

CAPITAL, SURPLUS AND UNDIVIDED PROFITS

$14,300,000

Interest on Savings and Checking Accounts

Illinois Trust Safety Deposit Co.—Safe Deposit Vaults

The Chicago Tribune.

THE WORLD'S GREATEST NEWSPAPER.

FOUNDED JUNE 10, 1847.

ENTERED AS SECOND CLASS MATTER JUNE 8, 1906, AT THE POSTOFFICE AT CHICAGO, ILL., UNDER ACT OF MARCH 3, 1879.

All unsolicited manuscripts, articles, letters, and pictures sent to "The Tribune" are sent at the owner's risk, and The Tribune company expressly repudiates any liability or responsibility for their safe custody or return.

CIRCULATION.

For the month of April, 1912.

Daily average, exceeding....340,000

Sunday average, exceeding...850,000

MONDAY, MAY 6, 1912.

THE LEGISLATURE'S LID.

Folk are beginning to scold the legislature because it will not repair the roof over its own head. Eight months ago a big wind ripped the dome covering off the capitol and tore away some of the roof. Several weeks ago another windstorm added to the damage and there are holes through which the rains come down.

Every time there is a spell of wet weather the state employés, including the employés who ought to be weeding the dandelions out of the lawn, have to bail the capitol out. There is trustworthy testimony to warrant the statement that over 1,000 buckets of water were taken out of one room recently after a heavy downpour.

The rains have not worried their way down to the hall of the house and the chamber of the senate yet, but there are apprehensive people who fear that the legislature will be in session under umbrellas some of these days if repairs are not made soon.

The legislative indifference to water may be surprising, but for some reason or other the statesmen, although implored by the governor and the secretary of state, have not taken sufficient interest in their own roof to pass an appropriation bill for a new covering. Evidently a certain amount of instinctive resistance must be overcome in the assembly even before it will vote to keep itself out of the wet.

ITALY IN TRIPOLI.

Premier Giolitti justifies Italy's occupation of Tripoli by summarizing the benefits conferred as the result of the seizure, thus supporting the declaration that Turkey had forfeited possession by neglecting the duties imposed by civilization.

A sanitary commission has been established, prevailing epidemics of cholera and other diseases met and stopped, and precautions taken to guard the country from the recurrences of plagues to which it has been subject. An adequate pure water supply has been obtained and a water department established with filtration plants, pumping stations, and aqueducts. The poor of the city have been provided with food and clothing. Many have been sent to the oasis with farming utensils.

Municipal cleanliness has been brought about. The city has been lighted with electricity and acetylene. A municipal slaughter house has been provided and meat, fish, fruit, and vegetable markets established. A transportation system of horse cars and automobile buses is being put into service. Schools are being opened and hospitals built. Means of opening up the country resources are being provided. The first Tripolitan railroad is in operation. Seaport improvements are being made. A complete system of posts, telephone and telegraph is being established. Steps are being taken to make large tracts of land, heretofore abandoned as sterile, fertile. Seed is being distributed to the natives and modern agricultural methods are being introduced.

"In short," says Premier Giolitti, "Italy feels that in the six months she has occupied Tripoli she has done more for the moral and material development of the country than was done under the entire Turkish régime and that she has given ample evidence of her sincerity in promising to carry modern civilization to the people of Tripoli and Cirenaica."

CHICAGO'S SMOKE.

There was a sad omission among last year's celebrations. We should have held a solemn municipal festival on April 1, 1911.

For that day was the thirtieth anniversary of Chicago's first smoke ordinance.

It was on April the first, anciently known as "All Fools' day," in the year of grace, 1881, that the city council solemnly decreed that "the emission of dense smoke from the smokestack of any boat or locomotive, or from any chimney anywhere within the city, shall be deemed and is hereby declared a public nuisance; provided that chimneys of buildings used exclusively for private residences shall not be deemed within the provisions of this ordinance."

The drastic penalty of from $5 to $50 for each and every offense was provided and enforcement was confidently confided to the commissioner of health and the superintendent of police.

For this somewhat tardy reminder we are indebted to "The Chicago Way," which in its sixth issue gives a brief outline of Chicago's war with the smoke nuisance.

The next stage of the struggle noted is the formation ten years later of the Society for the Prevention of Smoke. The driving impulse at this time was civic pride and a desire not to be ashamed in the eyes of the visiting nations during the Columbian exposition. This did not survive even to the opening of the fair, but nine years later the Municipal Art league began propaganda. In 1903 smoke inspection was intrusted to the new boiler department. This ordinance was amended in 1905 and 1906, and in 1907 smoke inspection was elevated to the rank of a department. At the same time Mayor Busse appointed a smoke abatement commission headed by Mr. Thomas E. Donnelley with an advisory board of engineers and Mr. Paul P. Bird, an imported expert, was made smoke inspector.

Since then the Association of Commerce has interested itself through a special investigating committee on smoke abatement and electrification of railroad terminals.

Finally, it may be said that Smoke Inspector Bird last year prophesied that "by 1922 the details of every steam plant of the city will have been approved by the department with especial reference to smoke."

This is encouraging. How long it will take to reform the negligent engineer and fireman who are particeps criminis in the smoke offense none will venture to predict.

JUGGLING THE PARCELS POST.

It is beautiful to see the zeal with which the Clark-Underwood organization of the house goes after anything likely to cause real pain to certain great corporate interests.

The attempt of these "friends of the plain people" to draw the teeth of Representative Henry's "money trust" investigation was as effective an exposure of the real sympathies and tactics of the Clark-Underwood alliance as could be wished. The rumpus stirred up by the press and by Mr. Bryan among his stanch followers defeated this, but though the terms of the investigation were changed, while Messrs. Clark and Underwood are "on the job" it will do little damage.

And now comes the parcels post fight. The postoffice committee, Representative Moon of Tennessee, chairman, had arranged a nice little measure which provides for a parcels post where there will be no injury to the express companies, where in fact it is likely to make business for them.

This measure the friends of the parcels post, such as the Farmers' National congress, refused to favor, wisely considering that instead of advancing the cause it would retard it. It is, of course, buncombe material to relieve the pressure on the Democratic house for a real parcels post and to provide talking material for the campaign.

Against this Minority Leader Mann proposed an inclusive zone system measure, which is a real beginning for the parcels post. But by a neat evasion of the house rules he was prevented from getting a vote on his measure as an amendment. Thus no one was put on record directly against it and the Democrats are on record ostensibly in favor of the parcels post, but really again it. They have passed the buncombe measure. They prevented consideration of the substantial measure.

Assisting them was Representative Martin B. Madden of the First congressional district of Illinois and eighteen other Republicans, namely: Representatives Rodenberg and Sterling, also of Illinois; Barchfeld and Moore, Pennsylvania; Catlin and Dyer of Missouri; Haugen, Kendall, Kennedy, Pickett, Prouty, and Towner of Iowa; Helgesen, North Dakota; Langley and Powers, Kentucky; Payne, New York, and Slemp, Virginia.

The bill now goes to the senate where it is to be hoped the Republicans of the senate will put some life into it or substitute a bill on the lines of the defeated Mann bill, to make a flat issue with the Democratic house.

The parcels post forces have no reason to be discouraged. On the contrary, their strength is shown by the Democratic juggling tactics to mollify and cheat it. The fight should be redoubled, for it is very likely to win even at this session.

The demand should be for a substantial measure or a "show down."

A WORD FOR DISCRETION.

It is discourteous to suggest caution to so gracious a personage as Manuel Calero, the new Mexican ambassador to the United States, who has been tarrying in Chicago pending the presentation of his credentials in Washington. It is discourteous, but it may be wise.

Mr. Calero has been discreet and pleasant, eloquent and circumspect. He has spoken much of the military story of Mexico and much of respect and regard for the United States. He has been in the hands of the reporters, and thus far has escaped unscathed. His rhetoric may have received embellishment or his thoughts expanded, but whatever revision has been given his utterances, whatever additions may have been made to his statements, all has been done considerately and skillfully.

Mr. Calero has been able to say a great deal without saying anything, which is a fine diplomatic accomplishment and promises much for his usefulness. Nevertheless Mr. Calero is an element in an international situation which is decidedly unpleasant. The relations of the Mexican people and the American people are far from the satisfaction of the well disposed in both countries, and the fault is not with the government of either. The United States authorities are in as disagreeable a position in the matter as the Mexican. American citizens in Mexico are not protected in their property rights and are not safe. The established government of Mexico cannot guarantee them security.

It may be the misfortune of the situation to bring forth some outrage on life and property which will inflame the people of the United States. Discretion will suggest to Mr. Calero to avoid any statements which might be misinterpreted and made offensive.

MEAT is like gas; it does not improve in quality as the price goes up.

ALWAYS carry matches. You can buy them for a cent a box, and somebody is sure to want to borrow one.

A WELL known actress, it is said, has to shave twice a day. There is many a beardless man who would be glad to trade faces with her.

"CHARLES MORRELL of Camden township," says the Rushville Times, "has a chicken farm that brings him in a good income." Persons in the congregation who are raising chickens and losing money on them are advised to write to Mr. Charles Morrell of Camden township.

SAME old trouble all along the lower Mississippi. Wet grounds.

IF those Massachusetts delegates at large insist on supporting the colonel, in spite of his protest, what can you do?

AT this crisis in public affairs we trust that Mr. Reulbach is fully awake to the paramount importance of his gaining control.

DOUBTLESS the present John A. Dix remembers how the other John A. Dix used to feel about it when anybody tried to tear down the American flag.

How to Keep Well. By Dr. W. A. Evans.

Questions pertinent to hygiene, sanitation, and prevention of disease, if matters of general interest, will be answered in this column. Where space will not permit or the subject is not suitable letters will be personally answered, subject to proper limitations and where a stamped addressed envelope is inclosed. Dr. Evans will not make diagnoses or prescribe for individual diseases. Requests for such service cannot be answered.

SMALLPOX AND CHOLERA.

DID you ever see anybody that had had smallpox? Of the 2,000,000 people in Chicago just 146 have died with smallpox during the last ten years, and all but nine of these deaths occurred in the three epidemic years which began the decade. Compare this with 1,033 in 1894, 2,472 in 1881-'82, and 1,272 in 1871-'72. The regular smallpox rate in the '50s was higher than the scarlet fever rate in the last decade. The 1872 report says that there were 2,362 cases in that year.

"The number sent to the hospital was 72, 1,810 were quarantined at home, 145 died—33 Americans, 33 Germans, 19 Irish."

The 1873 report says that there were 1,766 cases in that year. More extended effort was made to vaccinate and isolate. Thirty-six were sent to the hospital, 1,330 were cared for at home, 109 died.

One of the best illustrations of old time conditions is the Montreal smallpox epidemic of 1885. On February of that year a Pullman porter suffering from smallpox arrived in that city from Chicago. He went to a hospital. On April 1 a servant in the hospital died of smallpox and the patients who were there for other ailments were allowed to go to their homes. Within nine months 3,164 had died from the disease.

The report of the Chicago health department for 1871 says: "The following table will show the number of cases of smallpox for the last three months of 1871. The number of cases for the other months could not be obtained. During these last months of 1871 forty-six cases were sent to the hospital. The old cholera hospital at Thirty-third street and Wentworth avenue was used for this purpose."

It would be hard to convince the people of today that sixty years ago smallpox was a matter of as little concern as scarlet fever is today.

A side light is thrown on the difference between forty years ago and now by the article on cholera in the 1873 report. It occupies one-eighth of the entire report. No trifling subject in that year. Since 1873 there has been no cholera in the United States except about twenty cases that got into New York in the Hamburg epidemic and a few cases on ships in New York harbor in the Italian epidemic. The man of today can scarcely understand what cholera meant to the man of forty years ago.

NOTHING TO IT.

C. G. S. writes: "What do you think of the explanation given in inclosed ad as to the efficacy of Peruna?"

REPLY.

Nothing to it.

CATARRH OF THE HEAD.

Reader writes: "What do you consider the best cure for a catarrh of the head, especially ringing or buzzing of the ears? Are glauber salts helpful for constipation?"

REPLY.

Catarrh of the head is a term used loosely to cover several different conditions. Find out which you have and have that one treated by a competent physician. As to glauber salts, no.

AT ANY LARGE BOOK STORE.

J. T. D. writes: "Where can 'Psychology of Faith and Fear,' by Sadler, and 'Conquest of Nerves,' by Courtenay, be obtained?"

REPLY.

Any large book store will have them or will get them for you.

DRINKING OF HARD WATER.

J. W. M. writes: "Will the drinking of hard water that will eat iron tanks cause hardening of the arteries, or other organs of the body? (2) How can soft water be filtered for drinking purposes? (3) Can hard water by putting something in it be made soft for drinking purposes? (4) Will cooking meat kill ptomaine poisons?"

REPLY.

1. No. The minerals in the water rapidly pass out of the system. Minerals do not stay in the system unless they are chemically tied into the food. Hardening of the arteries is due to wear.

2. Through filter paper is all that is required unless the water is polluted with germs, then a properly kept porcelain filter is best.

3. Water softeners are used in boiler waters. They are not very practicable for drinking water on a small scale.

4. No. Some, but not all.

WHEN SMOKING IS HARMFUL.

E. T. A. writes: "For a person in ordinary health does three cigars a day (one after each meal) come inside or outside the 'harming limits'?"

REPLY.

For a person doing ordinary work, no. For an athlete or any one calling on his heart and muscles for 100 per cent capacity, yes.

GO TO A GOOD DENTIST.

J. M. I. writes: "Can you advise me of some way to prevent my teeth from becoming loose? I think it is due to pyorrhoea or disease of the gums."

REPLY.

If you have pyorrhoea, go to a good dentist and have him clean your teeth down the roots as well as on top and treat your gums. If you have pyorrhoea in an early stage, patient, persistent treatment will save your teeth. If it is late, you may not be able to get much help.

HOW TO DRINK WATER.

S. D. writes: "I am a woman 40 years old and weigh 180 pounds. By advice of my physician I drink four glasses of water before noon, one glass after luncheon, one after dinner, and glass before retiring, but drink no water during meals. By eating sparingly and drinking the above quantity of water will it—1. Aid the functions of the bowels? 2. Will it increase or decrease my weight? 3. Should the water be sipped or drunk by the glassful?"

REPLY.

1. Yes.

2. It will decrease your weight if you decrease your food enough, otherwise it may increase it.

3. Sipped.

REYNAUD'S DISEASE.

Mrs. H. B. writes: "What is the cause of 'Reynaud's disease' and what can be done to cure it?"

REPLY.

Nothing is known as to the cause of this disease. It is usually found in women between 10 and 30 years old. It is worse in cold weather. It has some disposition to run in families. Sometimes there seems a relationship between it and gout and sometimes it seems related to goitre. No cure is known. A mild form, showing itself by frequent chilblains in cold weather, beefsteak hands and feet and hands which go to sleep, muscle cramps, is closely akin to gout. For this mild form, the proper plan is to keep the hands and feet warm and to live so as to avoid gout.

HAVE YOUR HANDS EXAMINED.

M. C. D. writes: "What causes a person's fingernails to turn back and recede from the flesh at their ends and what is the remedy for such a condition?"

REPLY.

I do not know. Have some one see your hands and tell you what the condition is.

A LINE-O'-TYPE OR TWO.

ALTHOUGH not by nature inordinately suspicious, we are beginning to wonder whether the celebrated judicial temperament is not a delightful fiction which has finally been exploded. Can it be that our revered executive is in reality temperamentally irritable? His speeches indicate the possibility.

ON the day that we shall be fishing contribs will be allowed 100 per cent of wheezes, all of which must concern the gentle art of angling; so if you have such wheezes prepare to shed them. We can probably count on J. S. Z. for a rondeau or a ballade.

AS WELL AS "ETAOIN."

[From the Litchfield News.]

The story as told by Mathias himself and his victim, is sensational and while soSoMMV shrdlu mfwy fw full of human interest.

"ANOTHER baby for Ethel Barrymore," writes J. U. H., "and only a few months ago the papers announced the estrangement of the Colts. Welcome, little estranger!"

Who Are You?

Sir: I am the man who collides with the derelict furniture en route to the kitchen to warm the baby's bottle of milk. Who are YOU? J. C. W.

NATURE'S checks may be observed even in the evolution of government. Thus, socialism would spread amazingly if it were not for the Socialists.

SIGNS OF THE TIMES.

In a San Francisco café: "Ladies and gentlemen will not throw dishes. Others must not." In a Logansport, Ind., dairy lunch: "Nipple's Café." In the Majestic theater, La Salle: "$10 fine for scratching." On Archer ave.: "Funerals on short notice." On an m. p. show on Michigan ave.: "Woman Always Pays in Two Parts."

YOU would think that a railroad as important as the Northwestern would oil its roadbed between Chicago and Glencoe, wouldn't you?

DID YOU LOOK IN THE APPENDIX?

Sir: On reading your list of "Immortal Steves" I was seized with consternation at the enormity of the swindle that has been perpetrated upon me by publishers of numerous biblical reference works, not one of which mentions the apostle Stephen. One very expensive cyclopedia, just off the press, which surely should have noted the fact that Stephen had broken into the apostle class, was as defective as all the rest. If we cannot find honesty among publishers of religious books, where shall we look for it? Would you advise me to demand my money returned or wait for a corrected edition toward the purchase of which I might turn mine in at quarter price?

COUNTRY PREACHER.

SOME days we miss the valvé-handle wheeze, but on these days we receive a list of cruel-and-unusuals that originally appeared in this Tabernacle of Titillation, and which have since appeared in a thousand other papers.

DOUBLE-BLANK IN WEDDING GIFTS.

J. T. P.: "To receive a five pound box of candy from fellow workers in a candy factory."

THE coinage of 3 cent pieces is another reminder that life is getting more complex every day.

PROSE YOU MAY NOT KNOW.

From an Essay on Comedy.

(*George Meredith.*)

You may estimate your capacity for Comic perception by being able to detect the ridicule of them you love, without loving them less: and more by being able to see yourself somewhat ridiculous in dear eyes, and accepting the correction their image of you proposes.

If you detect the ridicule, and your kindliness is chilled by it, you are slipping into the grasp of Satire.

If instead of falling foul of the ridiculous person with a satiric rod, to make him writhe and shriek aloud, you prefer to sting him under a semi-caress, by which he shall in his anguish be rendered dubious whether indeed anything has hurt him, you are an engine of Irony.

If you laugh all round him, tumble him, roll him about, deal him a smack, and drop a tear on him, own his likeness to you and yours to your neighbour, spare him as little as you shun, pity him as much as you expose, it is a spirit of Humour that is moving you.

The Satirist is a moral agent, often a social scavenger, working on a storage of bile. The Ironeist is one thing or another, according to his caprice. Irony is the humour of Satire; it may be savage as in Swift, with a moral object, or sedate as in Gibbon, with a malicious. The foppish irony fretting to be seen, and the irony which leers, that you shall not mistake its intention, are failures in satiric effort pretending to the treasures of ambiguity.

PLAYS for our Tabloid theater are slow in materializing. Evidently we shall have to fill in, as Lady Gregory does, when Genius is slow in coming forward.

"The Second Post."

[Received by an advertising firm.]

Allen Grubb I have wrote a letter got no answer people advertise themselves for marriage and I want a list of their names and a full sheet I inclose 2 cents in stamps for an answer and if they haven't no firm at this place I will hafto write some place else this is 2 handwrite and if you cannot understand one maybe you can the other Allen Grubb.

NO wonder the Socialists protest. One learns from one of the transient newspapers that "the average daily wage of Chicago worker is only $191."

YOU WIN IN A WALK.

Sir: A subscriber writes Laura Jean that her idea of a sense of humor in a woman is to contribute to the Line and enjoy reading it. My idea of the superlative degree of a sense of humor in a woman is to contribute regularly to Evangeline and still enjoy the Line. C. E. G.

OUR notion of a pushing and alert gas concern is the North Shore company. They think that by another week they may be able to get a man around to turn on gas in our country house.

TRY REMOVING THE SKIRT.

Sir: I have been trying all morning to make the knot in my shoelaces as per your suggestion. Could you print a diagram or furnish plans and specifications? My skirt is very tight. I am afraid that it won't stand the strain much longer. M. O. N.

THE new steamship line to South America announces the steamship Inkum. This seems to call for a sister ship, the Outgo.

Fanned!

Sir: A friend of mine, Cub fan, went home late Thursday night and his wife shut him out. He calls her Marty O'Toole. A. M. D.

YOU may know that H. L. Risque runs the Gaiety theater in Pittsburgh, but did you know that Oscar Hash and his wife Prunella operate the depot restaurant in Sandborn, Ind.?

A KNOCK OR A BOOST?

Sir: My wife says your work shows great improvement since you moved north. Why don't you go to Greenland? L. J. S.

IT is creditable to the Democratic politicians that they feel Champ Clark to be impossible. He is wildly so.

ONE GUESS.

[From the Hope (Ind.) Star.]

The groom in attire suited the occasion.

ON the rate card of a Prague hotel: "Dissatisfied guests are pleaded to bring their afflictions to my own person."

STRANGE to say, Edward Silent lives in Loz Onglaze. But so does Mamie Talk.

DUETTO, Will and Theodore: "Maryland, My Maryland." B. L. T.

The Legal Friend of the People.

TAXES ON HOUSE HE DIDN'T OWN.

Braidwood, Ill., May 1.—[To the Legal Friend of the People.]—About four years ago I bought an acre of land, and at that time it had a house upon it, but it was moved during the same week that I bought the land. I have been paying taxes on the land ever since. This year when paying my taxes I found out that I had some back taxes that amounted to nearly $40, and, on inquiring, found out that I was being assessed for the house which had been moved away. I had to pay the taxes to save the property. I told the tax collector about it, but he said that I could not do anything.

G. F. DONNA.

It is too late to object as to the taxes which have been paid. Consult the assessor as to whether the land is properly assessed for this year.

TRIBUNE LAW DEPARTMENT.

NO LEASE; NOTICE NECESSARY.

Chicago, May 4.—[To the Legal Friend of the People.]—We have lived at the same place for the last eight years and have not signed a lease for the last five years. The new agent says we must sign a lease or move. Having paid our rent April 1, when can they serve a notice on us to move, and how many days' notice? Can they put a sign in the window? And am I compelled to show people the flat? E. J. V. S.

Unless there is rent due, the landlord can only put you out by giving you thirty days' notice in writing.

The last two questions cannot be answered without knowing whether you originally signed a lease, and if so, what were its provisions?

TRIBUNE LAW DEPARTMENT.

PURCHASE NOT SATISFACTORY.

Chicago, May 4.—[To the Legal Friend of the People.]—I bought a cravenette and was not satisfied with it. I asked for a refund of the cash, which was refused, and I was unable to get satisfaction. Your kind advice in the matter will be appreciated.

P. H. DURALL.

1055 West Twenty-second street.

You cannot obtain your money on this purchase unless you can show that there was fraud or misrepresentation used in the sale. If there is something the matter with the coat which did not appear when you purchased it, you have the right to return the coat and have your money refunded.

TRIBUNE LAW DEPARTMENT.

FORMALITIES OF NOTE MAKENG.

Chicago, May 2.—[To the Legal Friend of the People.]—In the case of a note signed only by the husband on which payments have already been made, it is desired by the payee to have the wife sign, so that in case of husband's death she would be liable as well as his estate.

(1) Would you advise her simply signing this ordinary promissory note now in force, or would it be preferable to make an entirely new note, signed by both?

(2) Should the signatures be witnessed?

(3) Where a note is made payable in one year, due March 1, 1912, and maker is unable to pay principal but simply tenders interest and is not pressed for the principal, does this voluntary extension of time obligate the payee for another year, or does the note automatically take the form of a demand note instead of a time note?

(4) What is the best form of note for unsecured debts, such as a loan made to intimate friends, say a loan jointly to husband and wife? A. K.

1. A new note should be signed.

2. No.

3. The note is due and collectible any time after March 1.

4. Any form will do unless you desire special features as confession of judgment. Stationery stores supply what you need.

TRIBUNE LAW DEPARTMENT.

RIGHTS OF A MINOR HEIR.

Cheboygan, Mich., May 1.—[To the Legal Friend of the People.]—A few years ago my little girl's grandfather died in Illinois. She was 6 years old. Her mamma, his daughter, had died a year previously. He made a will leaving the little girl $5, and all the real estate to his boys, her uncles. He also said that when she came of age the uncles should give her whatever they deemed right and just.

There was about 800 acres of good Illinois land. If they should sell any of the land could they give a clear title to it? If so, suppose that when she is of age they should decide her just due was the land that had been sold? T. A. S.

Your daughter retains all her rights until she comes of age, unless a legal guardian is appointed, who controls her property subject to the court order.

It is impossible to advise you fully without knowing the terms of the will exactly. Your attorney should be able to advise you as to the questions you ask.

TRIBUNE LAW DEPARTMENT.

DIVORCE AND A WILL.

Chicago, May 4.—[To the Legal Friend of the People.]—1. What year did the law restricting the marriage of divorced persons within the year take effect in Illinois? 2. If the husband dies leaving property without a will, what part of the estate does the wife receive where there are no children? X.

1. July 1, 1905.

2. One-half of the estate and the whole of the personal property.

TRIBUNE LAW DEPARTMENT.

SHOULD DIVIDE THE REBATE.

Chicago, May 2.—[To the Legal Friend of the People.]—A is buying a house from B on contract. A assumes the mortgage, pays all insurance, keeps house in repair, and paid the last assessment on street improvements, and holds the final receipt for same. Deed of property is still in name of B. The city gave a rebate on street repairing, and what I want to know is, who is entitled to this rebate—A, who is assuming all expenses etc., or B, who owns now only one-third of property but who paid four-fifths of street assessment? A Buyer.

The rebate should be divided in proportion to the payments made by A and B on the assessment.

TRIBUNE LAW DEPARTMENT.

"THE LAW'S DELAYS."

Chicago, May 2.—[To the Legal Friend of the People.]—What can a plaintiff do when after bringing suit in the Municipal court, the defendant gets a jury trial and then starts to work, fixing his property so that no judgment can be executed against him? As the Municipal court is about nine months behind its schedule and lagging every day, the defendant has all the time he needs to convert his property. An average plaintiff cannot afford to keep running after him for a year, watching his attempts to dispose of his property, and asking injunctions, which will not be granted because he cannot prove that the defendant is about to move from the state.

Cannot the chief justice appoint temporary judges to help relieve the congestion or at least to dispose of cases over six months old? H. H. S.

If the defendant is disposing of his property to defraud his creditors, the plaintiff can attach his property and hold it pending the outcome of the suit.

The chief justice of the Municipal court cannot appoint temporary judges, but he does call in judges from outside of Chicago to assist in the disposition of cases. At the last election three more Municipal court judges were elected.

TRIBUNE LAW DEPARTMENT.

Methodist Ministers Preach from Twin Cities' Pulpits.

BY THE REV. W. B. NORTON.

MINNEAPOLIS, Minn., May 5.—[Special.]—Methodist general conference sermons were preached by the delegates to the general conference of the Methodist Episcopal church in nearly every Protestant pulpit of the Twin Cities of St. Paul and Minneapolis.

No services were held in the Auditorium, where the general conference is in daily session morning and evening.

The committee on arrangements stated it did not consider it fair to deprive the churches of the two cities that had done so much in preparation for the conference of the best possible chance of having the ablest preachers and the largest audiences at their regular hours of worship.

Impressive memorial services were held in the general conference auditorium this afternoon. In addition to the addresses commemorative of the lives and services of the bishops who had died during the last quadrennium—Bishops C. D. Foss, Henry F. Spellmeyer, W. F. Mallalieu, and D. A. Goodsell—addresses were given in honor of the Rev. Fayette L. Thompson, general secretary of the Methodist brotherhood, and George J. Nichols, a banker from Petersburg, Ind., who died after his election as a delegate. A memorial was ordered printed of the Rev. W. H. Whitlock, chairman of the book committee from 1896 to 1909, who died while in office.

Among noted delegates who spoke in the St. Paul churches were the Rev. J. M. Buckley, New York, who preached from the People's pulpit in the morning, and Miss Italia Garibaldi of Rome, who gave an address on the life and battles of Garibaldi, her grandfather.

Bishop E. H. Hughes of San Francisco preached in the First Methodist church in the morning, and the Rev. E. A. Schell of Mount Pleasant, Ia., in the evening.

Ministers from Chicago who preached were the Rev. W. J. Davidson, the Rev. David G. Downey, the Rev. C. B. Mitchell, the Rev. James Rowe, the Rev. W. O. Shepard, the Rev. N. E. Simonson. Mrs. Lucy Rider Meyer, principal of the Chicago Training school, addressed a woman's meeting in the Young Woman's Christian association.

J. Frank Hanley of Indianapolis, Ind., gave two temperances addresses in different churches. Nearly all the bishops occupied pulpits morning and evening.

John Pillsbury Snyder, a passenger on the Titanic, gave an account of his rescue in the First Congregational church and attracted the attendance of a number of the delegates.

Archbishop John Ireland of the Roman Catholic church gave out an interview which was published in the local newspapers today denouncing the board of bishops and the conference for its opposition to the ne temere decree on marriage and divorce, and to its stand taken in opposing the action of President Taft and Secretary of Agriculture James Wilson, who, it was said, gave official indorsement to the brewers' congress in Chicago in the acceptance of honorary chairmanship of the congress.

"The Methodists," Archbishop Ireland is reported to have said, "attacked the marriage laws of the Catholic church because the love of a fight was in the life blood of the Methodists and because Methodism would not be Methodism unless it rode fast and furious toward willing or unwilling foeman."

Beginning with tomorrow the commission on aggressive evangelism will conduct street, shop, and factory meetings at the noon hour.

Insurance Companies Plan Economies.

This week will be an important one for the fire insurance companies in the west. The Western Insurance bureau will hold its meeting in Pittsburg to vote on the plan of coöperation recommended by the joint committee of the bureau and the Western union. This agreement, if carried into effect, will have a tendency to reduce the expense of operation in the west and will, therefore, meet the sentiment that is being expressed by the state insurance commissioners. The agreement has already been adopted by the executive committee of the Western Insurance bureau.

If the proposed scheme of coöperation is passed on favorably, a special committee composed of five members of each organization will see what can be done in the way of expense reductions in the large centers. It is likely that Chicago will be the first one selected for treatment. It is proposed for the large cities to reduce commissions to agents to 15, 20, and 25 per cent, the same as is paid in the outside field. The sharp contest will be over salaried local managers. The agents on a commission basis claim that no satisfactory arrangement can be made unless salaried offices are abolished. The companies having salaried managers will protest against a move in this direction, holding that they have a full right to establish local salaried offices. If the agreement goes through it will be an encouragement toward attempting still further reforms in Chicago, Cincinnati, Cleveland, Louisville, St. Louis, and Milwaukee.

The liability insurance offices in Chicago were swamped with work during the week, owing to the new workmen's compensation law going into effect. Liability men had to place indorsements on all existing policies to conform to the new law. There is a general tendency on the part of employers to elect to come under the law and to protect themselves by securing a liability policy. This will mean an increase in premiums for the insurance men. It is likely that mutual companies will be organized, especially if the present bill, which is more elastic than the present law, passes both houses of the Illinois legislature. Under the existing statute only manufacturers and miners of the same kind can join together in a mutual company. The proposed law, however, does not limit policy holders to one kind of trade.

BRITISH SOCIETY OUTDOORS.

[BY CABLE TO THE CHICAGO TRIBUNE.]

LONDON, May 5.—The outdoor season opened with the Newmarket races. The king motored to the race course. Rich colors marked the gowns of the women and winter wraps were laid off.

The Duchess of Newcastle and Lady Noreen Bass were in dark purple. Lady Cromell wore white and dark blue. Lady Dalmeny was in pale pink. Lady Albemarle was in blue velvet. Mrs. Cecil Bingham was in dark blue.

The gorgeous season was indicated by Queen Mary when she appeared at the opera in a blaze of jewels, breaking the recent tradition that diamonds were her favorites and that she seldom wore colored stones which Queen Alexandra lends her.

RECORD REVIEWER IS DEAD.

[BY CABLE TO THE CHICAGO TRIBUNE.]

LONDON, May 5.—The Rev. Alfred John Church, who has just died, had a record as a reviewer. He wrote seventy books and reviewed 40,000. He was for a long time on the staff of the Spectator. He discovered Louisa Alcott.

Paulist Choristers' Successful Concert.

BY GLENN DILLARD GUNN.

A concert by Father Finn's Paulist choristers yesterday afternoon in the Auditorium pleasantly closed the season of serious music making. These singers have made wonderful advances during the short history of the organization, and news of their success in the international choral competition next month in Paris will be awaited with keenest interest.

Their work in Chicago has been widely educational. They have achieved such artistic distinction as may attach to the defining of new standards for male chorus, and incidentally have taught many of the older organizations some valuable technical lessons.

Pianissimo Effects Excel.

Of these the most significant is perhaps the production of pianissimo effects that surpass in delicacy and beauty of tone anything which voices have accomplished as choral art has heretofore been practiced in this city. This ability to produce a tone of impalpable softness and ethereality was admirably displayed in such numbers as the old Italian "Alla Trinita Beata," the group of Belgian folk songs arranged by Gevaert, the Arcadelt "Ave Maria," and the Arensky "Serenade."

In the broader dynamic inflections the choir sustains its standards with commendable evenness. The basses possess a fine solidity. The tenors are dependable, and the boys' voices do not achieve that shrillness in fortissimo which affects the listener so distressingly.

Program Varied.

The program was a model of varied interest and nicely arranged contrast. A rather pretentious double fugue of Dubois opened the concert. The pure beauties of ancient choral art and its modern derivatives were nobly portrayed in the Italian and Belgian folk songs and the settings of the "Ave Maria" by Arcadelt, Franck, and Gounod, and Elgar's curious bilingual version of the "Angelus" proved to be most attractive novelties.

Cornelius Van Vliet contributed a group of cello soli with fine tone, a technical command of his instrument that was complete, and an interpretative refinement that was refreshing and inspiring. One may commend Mr. Van Vliet as well upon his repertory. He is one of the few cellists who seems to have something new to play. Van Goens, Rimsky-Korsakow, and Jeral are names new to most of his colleagues whose work he presented.

LEWIS WANTS TO PRESIDE.

Col. James Hamilton Lewis, who recently received the Democratic primary indorsement for United States senator, and William J. Bryan may contend for the temporary chairmanship of the Democratic national convention at Baltimore next month. Col. Lewis admits he is a receptive candidate.

Word reached Chicago yesterday that Col. Lewis' name will be presented to the national committee by friendly delegates on the Pacific coast, who have been partial to the colonel since he figured prominently in politics in the state of Washington. Before coming to Chicago he represented the northwestern state in congress. Col. Bryan's desire to preside over the Baltimore convention is no secret.

"I would consider it a splendid tribute to be chosen temporary chairman of the Baltimore convention by the national committee," said Col. Lewis. "Friends of mine in the west, both national committeemen and delegates to the convention, have written me that they intend to present my name. I might say I am in their hands."

Nation's Chiefs Honor Maj. Butt.

Washington, D. C., May 5.—The life of Maj. Archibald W. Butt as a soldier, newspaper man, aid to presidents, and lodge member, and his heroic death on the Titanic were commemorated by his commander in chief, a president, a secretary of war, a senator of his native state, a contemporary in the newspaper field, and the fraternity of Masonry at a memorial service here today.

The tribute President Taft paid to his late aid epitomized all that was said.

"Everybody knew Archie as Archie," said Mr. Taft. "I cannot go in a box at a theater; I cannot turn around in my room—can't go anywhere without expecting to see his smiling face or to hear his cheerful voice in greeting. The life of the president is rather isolated and those appointed to live with him come much closer to him than any one else. The bond is close and it is difficult to speak on such an occasion.

"Archie Butt's character was single, simple, straightforward and incapable of intrigue. A clear sense of humor lightened his life and those about him. Life was not for him a troubled problem. He was a soldier and when he was appointed to serve under another, to that other he rendered implicit loyalty. I never knew a man who had so much self-abnegation, so much self-sacrifice, as Archie Butt.

"Occasions like the sinking of the Titanic frequently develop unforeseen traits in men. It makes them heroes when you don't expect it. But with Archie it was just as natural for him to help those about him as it was for him to ask me to permit him to do something for some one or for me.

"He was on the deck of the Titanic exactly what he was everywhere. He leaves a void with those who loved him, but the circumstances of his going are all that we would have had, and, while the tears fill the eyes and the voice is choked, we are felicitated by the memory of what he was."

President Taft spoke with difficulty and he was forced to an abrupt ending by a failure of voice and a steady flow of tears. Besides Mrs. Taft sat Mr. and Mrs. Lewis Butt of Augusta, Ga. Opposite them sat Secretary Wilson, Secretary Meyer, and other prominent officials.

Senator Bacon sat with the members of the Georgia delegation in congress and throughout the meeting place were statesmen, soldiers, and friends of the dead officer. Temple lodge No. 32 of the Masonic fraternity was seated with the speakers.

UNVEIL MEMORIAL WINDOW.

What is probably the handsomest stained glass window in Chicago was unveiled yesterday afternoon at the Forty-first Street Presbyterian church in honor of the late James Elliott Defebaugh, former trustee of the church and owner and publisher of the American Lumberman.

The window is the memorial gift of the National Lumber Manufacturers' association, of which the late Mr. Defebaugh was an active member at the time of his death. Leonard Bronson made the speech of presentation on behalf of the N. L. M. A., paying high tribute to the man in whose memory the window was erected.

James B. White, president of the national conservation congress, made a special trip from Philadelphia to be present at the unveiling. He paid a tribute to Mr. Defebaugh's memory.

The window, erected at a cost of $5,000, was designed by James W. Brady of Chicago.

...Friend ...e People.

...GHTS OF A MINOR HEIR.
...oygan, Mich., May 1.—[To the Legal ... of the People.]—A few years ago ... girl's grandfather died in Illinois. ...s 6 years old. Her mamma, his ...er, had died a year previously. He ... will leaving the little girl $5, and all ... estate to his boys, her uncles. He ...id that when she came of age the ...should give her whatever they ... right and just.
...e was about 800 acres of good Illi... land. If they should sell any of the ...uld they give a clear title to it? If ...pose that when she is of age they ...decide her just due was the land that ...n sold? T. A. S.
...aughter retains all her rights until she ...age, unless a legal guardian is appointed, ...trols her property subject to the court

...ossible to advise you fully without know... terms of the will exactly. Your attorney ...e able to advise you as to the questions

TRIBUNE LAW DEPARTMENT.

DIVORCE AND A WILL.
...go, May 4.—[To the Legal Friend of ...ple.]—1. What year did the law ...ng the marriage of divorced persons ...the year take effect in Illinois? 2. ...usband dies leaving property with... ...ill, what part of the estate does the ...ceive where there are no children? X.
... 1, 1905.
...half of the estate and the whole of the ... property.

TRIBUNE LAW DEPARTMENT.

...ULD DIVIDE THE REBATE.
...go, May 2.—[To the Legal Friend of ...ple.]—A is buying a house from B ...ract. A assumes the mortgage, pays ...rance, keeps house in repair, and ...e last assessment on street improve... ...and holds the final receipt for same. ... property is still in name of B. The ...e a rebate on street repairing, and ... want to know is, who is entitled to ...te—A, who is assuming all expenses, ...B, who owns now only one-third of ... but who paid four-fifths of street ...ent?
A BUYER.
...ate should be divided in proportion to the ... made by A and B on the assessment.

TRIBUNE LAW DEPARTMENT.

"THE LAW'S DELAYS."
...go, May 2.—[To the Legal Friend ... People.]—What can a plaintiff do, ...fter bringing suit in the Municipal ...he defendant gets a jury trial and ...rts to work, fixing his property so ... judgment can be executed against ...n the Municipal court is about nine ... behind its schedule and lagging ...ay, the defendant has all the time ... to convert his property. An average ... cannot afford to keep running after ... a year, watching his attempts to ...of his property, and asking injunc... ...hich will not be granted because he ...prove that the defendant is about ... from the state.
...ot the chief justice appoint tem... ...udges to help relieve the congestion ...east to dispose of cases over six ...old? H. H. S.
...defendant is disposing of his property to ...is creditors, the plaintiff can attach this ...and hold it pending the outcome of the

...of justice of the Municipal court cannot ...temporary judges, but he does call in ...om outside of Chicago to assist in the ...n of cases. At the last election three ...nicipal court judges were elected.

TRIBUNE LAW DEPARTMENT.

...ion's Chiefs ...Honor Maj. Butt.

...ington, D. C., May 5.—The life of ...chibald W. Butt as a soldier, news... ...n, aid to presidents, and lodge mem... ...his heroic death on the Titanic were ...norated by his commander in chief, ...nt, a secretary of war, a senator of ...e state, a contemporary in the news... ...eld, and the fraternity of Masonry ...norial service here today.
...bute President Taft paid to his late ...mized all that was said.
..."body knew Archie as Archie," said ... "I cannot go in a box at a thea... ...annot turn around in my room—I ...anywhere without expecting to see ...ng face or to hear his cheerful voice ...ing. The life of the president is ...olated and those appointed to live ... come much closer to him than any ... The bond is close and it is difficult ... on such an occasion.

...e Butt's character was single, ...straightforward and incapable of in... ...A clear sense of humor lightened ...and those about him. Life was not ... troubled problem. He was a soldier ...h he was appointed to serve under an... ...that other he rendered implicit ... I never knew a man who had so ...lf-abnegation, so much self-sacrifice, ...e Butt.
...sions like the sinking of the Titanic ...ly develop unforeseen traits in men. ...them heroes when you don't expect ...with Archie it was just as natural for ...elp those about him as it was for him ...e to permit him to do something for ... or for me.
...as on the deck of the Titanic exactly ... was everywhere. He leaves a void ...se who loved him, but the circum... ...of his going are all that we would ...l, and, while the tears fill the eyes ...voice is choked, we are felicitated by ...ory of what he was."

...nt Taft spoke with difficulty and he ...ed to an abrupt ending by a failure ...nd a steady flow of tears. Beside ...ft sat Mr. and Mrs. Lewis Butt of ... Ga. Opposite them sat Secretary ...Secretary Meyer, and other promi... ...ials.
... Bacon sat with the members of the ...delegation in congress and through... ...meeting place were statesmen, soli... ...d friends of the dead officer. Temple ... 32 of the Masonic fraternity was ...ith the speakers.

...IL MEMORIAL WINDOW.
...s probably the handsomest stained ...dow in Chicago was unveiled yes... ...fternoon at the Forty-first Street ...rian church in honor of the late ...lliott Defebaugh, former trustee of ...ch and owner and publisher of the ... Lumberman.
...ndow is the memorial girt of the ... Lumber Manufacturers' associa... ...which the late Mr. Defebaugh was ... member at the time of his death. ...Bronson made the speech of presen... ...behalf of the N. L. M. A., paying ...ute to the man in whose memory ...w was erected.
...B. White, president of the national ...tion congress, made a special trip ...ladelphia to be present at the un... ...He paid a tribute to Mr. Defebaugh's

...ndow, erected at a cost of $6,000, ...ed by James W. Brady of Chicago.

WANTS STATE AND CHURCH DIVIDED

Gov. Marshall of Indiana Calls Problem Most Important in Government.

RESPONSIBILITY SHIFTED

Says Poor Are Taught to Look to Institutions; Sees Charity Marked by Caste.

Gov. Thomas R. Marshall of Indiana, talking of "The Man of Galilee" before the Chicago Sunday Evening club last nigh at Orchestra hall, declared that the modern trend of thought is toward new things in government. He said that the most perfect man who ever lived, or the most perfect lawmakers who ever lived, could not give a good government to bad people. The greatest problem of the age, the governor declared, is that of keeping separate church and state.

"The great trouble with the church of today," the speaker said, "is the growing tendency to shift responsibility from the church and the home to the state. Charity of today is becoming a thing of caste. The religion of the 'Man of Galilee' taught the rich to look out for the welfare of his less fortunate brother. Instead of following these precepts as did the church of old, we are teaching the poor to look, not to their fellow men as such but to some charitable institution. The poor man goes to a society of some kind for aid and by the time his case is thoroughly investigated the man has perhaps perished of hunger.

Says Parents Shift Responsibility.

"We as parents also are shifting our responsibilities. Instead of rearing our children as we should and as we did in the days of old, when children were taught the goodness of God and the wonderful love of the Man of Galilee, and when even the children knew in whom they believed and the reason therefor, we are depending almost entirely on our schools and other places of public training.

Modern Miracles in Medicine.

"Everything that is good in mankind is traceable to the life and example of the 'Man of Galilee,' and we should not lose sight of that fact. Miracles are being performed every day in our hospitals and we do not stop to consider that they are miracles. From the standpoint of the state, unless we, as individuals reach the conclusion that Christianity is essential we must fail as a nation. There is grave danger that unless we rouse ourselves to this truth, people may fall into the error of so called Socialism, which under existing conditions is not in any sense to be desired from the very good reason that Socialism would be desirable only if we were all Christians in the true sense of the word, and each man and woman lived up to the teachings of the 'Man of Galilee.'"

Dr. Gunsaulus Eulogizes Browning.

Dr. Frank W. Gunsaulus spoke on Browning at the Auditorium yesterday morning. Tuesday is the one hundredth anniversary of Browning's birth.

"Browning, like Abraham, was the friend of God," he said. "Like David, he recreated the rhythm of divine life. We thank God for Milton, who was God's organ voice of Pilgrim puritanism that builded for us our American republic, and for Shelley, who lived through atheism, but way below his atheism was himself."

Dr. Gunsaulus next Sunday will exchange pulpits with Dr. Newell Dwight Hillis, pastor of Plymouth church, Brooklyn, and former pastor of Central church of Chicago.

'KIMMEL' RAPIDLY RECOVERING; EXPECTED TO REGAIN MEMORY.

Man Whose Brain Was Cut Open in Effort to Lift Fog Will Be Able to Talk Soon.

The man who claims to be George Kimmel, whose claim is supported by life insurance companies holding Kimmel's policies, and opposed by the relatives of Kimmel, is recovering rapidly. At the Robert Burns hospital it was said last night there is no question of his physical recovery from last week's operation on his brain. He will be able to see visitors soon.

Of his ability to remember who he is and what was the cause of his lapes of memory the hospital authorities show considerable confidence. He talked rationally during the day and there was no evidence that his brain had been injured by the operation. On the other hand there is increasing likelihood that the haze surrounding events of his life prior to an injury received long ago is disappearing.

Dr. Loren Wilder, physician in charge, expresses belief that his patient will be able to answer questions within a short time.

Insurance Agents Called Forgers.

Stanley Madecki and George Stanforth, solicitors for the Metropolitan Life Insurance company, were arrested yesterday on charges of forging the names of policyholders and collecting several premiums.

REVELL & CO.

Lace Curtain Sale

Reductions from 25% to 40%

2,000 PAIRS OF

New Scrim Etamine and Scotch Madras Curtains

A fortunate purchase comprising two thousand pairs of these durable and attractive curtains from a manufacturer and importer enables us to offer them at prices which are less than regular cost.

Scotch Madras Curtains

2.50 Per Pair

Regular 6.75 values.

Beautiful color effects in floral designs for bed rooms—Mission patterns for dining rooms, etc.

Scrim and Etamine Curtains

1.25, 1.45, 1.75, 2.25, 2.75, 3.00, 3.15, 3.50, 3.75, 4.25, 4.50, 4.85, 5.50, 6.50 and up to $20 Pair

They are all perfectly made and of excellent quality of materials in white or soft beige tint, some with narrow lace edges and wide hems, others with wide filet insertions and linen lace edges. Plain centers, stripes and blocks. They are easy to launder.

TO BE PLACED ON SALE TO-MORROW MORNING

Wabash Ave. **Alexander H. Revell & Co.** Adams St.

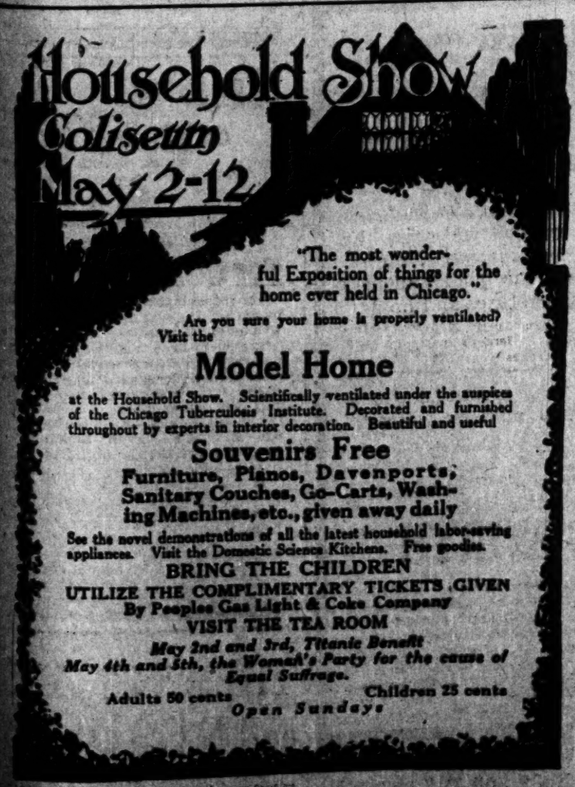

"The most wonderful Exposition of things for the home ever held in Chicago."

Are you sure your home is properly ventilated? Visit the

Model Home

at the Household Show. Scientifically ventilated under the auspices of the Chicago Tuberculosis Institute. Decorated and furnished throughout by experts in interior decoration. Beautiful and useful

Souvenirs Free

Furniture, Pianos, Davenports, Sanitary Couches, Go-Carts, Washing Machines, etc., given away daily

See the novel demonstrations of all the latest household labor-saving appliances. Visit the Domestic Science Kitchens. Free goodies.

BRING THE CHILDREN

UTILIZE THE COMPLIMENTARY TICKETS GIVEN By Peoples Gas Light & Coke Company

VISIT THE TEA ROOM

May 2nd and 3rd, Titanic Benefit

May 4th and 5th, the Women's Party for the cause of Equal Suffrage.

Adults 50 cents Children 25 cents

Open Sundays

May should find your furs in the safe keeping of our cold storage vaults. The latest cleaning process is in use. Furriers in charge. Telephone Private Exchange 2—Local 259

CARSON PIRIE SCOTT & CO

We Announce an Advance Showing of Midsummer Styles in Women's Wear

Women's coat suits of linen, silk and ratine
Dresses of linen, silk, voile, lingerie and ratine
Coats of silk, linen and wool cloths

Notable Among the Many Values Are:

Dresses of Silk, smart frocks made of figured bordered foulards, taffeta silks in solid or changeable colors or summer silks in light stripes, specially priced.... *(Fourth floor, north room)*.. **$20.00**

Dresses of Striped Voile, combined with messaline in solid colors. The waist and overdrapery on skirt are of the voile. Waist is trimmed with hand embroidery in self colors. *(Fourth floor, north room)* **$25.00**

Linen Coat Suits—Special values in semi-tailored styles, Norfolk models and a plain tailored model. They are shown in tan, white, navy and Alice blue, at **$10**

Women's White Wool Suits, of whipcords, serges or diagonal serges, at $25, $30, $32.50, $35, $37.50, $40 to $55

Women's Tailor-Made Suits—special showing of strong values at **$25.00**

Coat Special—Broken lines and styles. Large collars and more tailored effects. Some are silk lined throughout, others with single rever of plaid silk or plain satin. Remarkable values at..... *(Fourth floor, north room)*.. **$25.00**

Special Sale of Women's Silk Coats

Recent arrivals have made our showing most complete in light weight wraps for warm weather. Taffetas, bengalines, Charmeuse, radiant and satin in long and short effects in variety of styles and colorings.

$15.00, $18.75, $22.50, $25.00, $30.00 to $67.50

We feature one style in double faced radiant in black—reverse side of gold, old blue or emerald. The new sleeve and draped front make it a graceful dress. A special value at.... **$27.50**

The May Sale of Women's Undermuslins

The values throughout our entire assortment invite comparison

We feature combinations with confidence that their value giving will convey, in a measure, the extraordinary savings of this sale.

The combinations illustrated are practical styles. The materials are beautifully soft and refined, and the abundance of choice laces and embroidery used, together with the perfect fit, completes the charm of each garment. *Third floor, north room.*

$1, $1.55, $1.95, $2.50, $2.95, $3.95

Misses' combinations—In addition to the above we are offering values of equal merit in misses' closed drawer combinations at $1.50, $1.25 & $1.

Silk Fabrics at About Half

We quote a few of the many interesting items obtainable at this saving.

23-inch printed foulards—the kind that water will not spot. At, yard *(2d floor, no. rm.)* 48c

42-inch satin Clemencia—colors and black. Yard, $1.60

32-inch genuine tub silks—neat striped effects, yard.. 75c

40 and 44 inch printed foulards, in striped figures and bordure effects. Yard, 95c

36 and 40 inch chiffon and suiting taffeta silks, yard, $1.60

2,000 yds. 21 inch imported black taffeta meteors, yard, 85c

36-inch black satin messaline and peau de cygne. A wonderful value at, yard, 95c

Dress Goods Specials

46-inch imported black and white shepherd checks in French voiles offered at a saving of one-third, yd., $1.00

46-in. imported all-wool etamine voiles in shades of admiral, navy, cadet, tan, reseda & rose, yd., $1.00

54-inch all-wool cream storm serge. An extra heavy quality, special at, yd. *(2d floor, no. room)* $1.25

Black dress goods—we are offering some splendid values in light weight fabrics 42 to 54 inches wide—such as all-wool henriettas, batistes, poplins, taffetas and panamas, yd., **$1.00**

Imported French Ratine, yd. $2

40 Pieces of the Finest Quality

A splendid showing of these fashionable materials in all the stylish shades, 45 to 52 inches wide, at, a yard. *(2d floor, no. room)* .$2.00

Tissue ginghams—a new lot embracing all the best combinations, especially pink, blue and helio, yard, **25c**

Sale of Women's Footwear, $6

European and American footwear of finest construction. Hand made, trimmed with specially designed French buckles, imported leathers of black buck, white buck, black suede, dull calf, patent calf and Russia tan. This display represents the highest quality of footwear obtainable.

A special inducement for those desiring this quality of shoes at the low price of a pair.. $6.00

3d floor, so. room

May Sale of Women's

Knit Underwear

WOMEN'S UNION SUITS—Perfect fitting, fine ribbed union suits in white lisle thread; low neck and no sleeves, with tight fitting knee or the umbrella style leg, trimmed with handsome and durable lace. All sizes. Exceptional values during this sale. At, a suit..... **85c**

Third floor, north room.

KNIT UMBRELLA DRAWERS—Women's perfect fitting knit umbrella drawers, lace trim'd leg, pair.. **50c**

LOW NECK VESTS—Women's Swiss ribbed low neck and sleeveless vests in many patterns, all sizes, at **38c**

85c

The May Sale

Sappho Corsets, $10

We offer three new models in our exclusive French corsets that follow in every essential detail the lines of the much higher priced models. One has the girdle top with long skirt extension giving the extreme flat hip effect. Another with low full bust with same straight lines below. Both are of firm French coutil, substantially made throughout. *(3d fl., north rm.)*

$5

We have several popular French models, desirable for those who do not wish to affect the new extreme lines, reduced to **$10**

An entirely new and exclusive line of linen brassiers at $1.50, $3 and $5.00

$10

May Waist Sale

The Charming Styles Are Quite as Attractive as the Values

At $6.50—Waists of French voiles, fitted collar and short yoke of fine net. Yoke finished with lace motifs, hand embroidered and trimmed in crystal buttons. *4th floor, north room.*

At $5.00—Waists of fine quality linen, sailor collar and cuffs embroidered and trimmed in Irish lace. A comfortable waist for traveling.

At $3.50—Waists of excellent quality striped tub silks. Other models in voiles and lingerie, lace or embroidery trimmed, are shown at this price.

At $2.50—Waists of allover embroidery, trimmed with Irish crochet medallions and Valenciennes lace insertions.

May Sale of Tub Dresses

A large and varied collection of new styles in tub dresses at the popular prices—

$2.95, $3.95 and to $5.75

May Sale of Silk Hosiery

Interesting Values for Women and Men

Women's full fashioned pure thread silk hose. Made very full with cotton garter top or double silk garter top. Black and all desirable colors. May Sale price, pair.. *(First floor, north room)*.. **65c**

Men's silk hose, full seamless, good weight all-silk hose. Reinforced spliced heel and toe. Excellent wearing quality in black, tan, navy, gray, helio, purple and white at just half the regular price. May Sale price, pair..... *(First floor, south room)*..... **25c**

May Sale of women's "Like-Silk" hosiery, full fashioned, gauze weight, high spliced ankle, double soles, heels and toes, in white, tan and black. May Sale price, pair... *(First floor, north room)*.. **25c**

A Hat for All Occasions

The smartest models of the year are shown in our new trimmed Panamas, Leghorns and Milans.

These are the best all 'round hats of the season. By a clever arrangement of trimmings they escape over-elaboration as well as the severest tailored simplicity and attain that happy medium—a hat suitable for all occasions. *Fifth floor, south room.*

Women's House Dresses

The May Sale

Aside from the money saving you have the assurance of style, correct lines and the selection from a variety of desirable washable materials.

THIRD FLOOR, **$1.95 to $3.95** *NORTH ROOM.*

Children's colored dresses, sizes 1 to 4 years—interesting values are shown. Neat tailored effects—are most becoming to each little wearer, at 75c, 85c, $1.00 to $1.95.

Trimming Laces at Half

"Shadow" Laces—We have purchased a large importer's surplus stock of these fine "Shadow" laces.

These laces are very much used for trimming on many of the French model costumes and handsome waists. A sale of unusual importance on account of this large demand. Wide flouncings, trimming bands, wide and narrow insertion in white, cream and ecru. Large selection and unusual values at, yard, *(First floor, north room.*

25c 45c 65c 95c

7,000 Yards Curtain Nets, Yd., 50c

About Half the Usual Price

All new, perfect goods, but patterns which were made for last season's selling. Upwards of 100 designs in floral, conventional and filet block effects. They are in tones of white, ivory, ecru or Arabian and are 42, 45 and 48 inches wide. The qualities are suitable for every home. Entire assortment at one low price of, a yard, 50c.

Values in Reliable Housewares

Kitchen Cabinets—An extensive showing of new style cabinets that embody only the most practical ideas, priced from $25 to $40.00.

Clothes wringers. Wood frame, 10-inch rubber rolls, with guarantee, at, each. *(6th floor, south room.)* ..$3.00

Imported willow clothes baskets, a special lot priced at, each... 50c

Floor wax, priced at, a pound can..... 35c

Wash boards. Standard size, strong frame with crimped rubbing surface. Special at, each..... 35c

Radiator brushes, long handles, priced at, each..... 25c

Garden hose, three ply, extra 50 feet with couplings. Special..... $4.00

Weighted waxing brushes (15-lb. size), at..... $1.25

Tar camphor moth balls. Dozen packages..... 50c

Values in Household Linens

An unusually strong value in heavy Scotch damask pattern cloths and napkins to match. Good assortment of patterns.

2x2 yard size at, each..... $2.45 | 2x2½ yard size at, each..... $2.90 | 2x3 yard size at, each..... $3.65

Napkins—22x22 size at $2.95 and 24x24 size at $3.65

¾-inch plain linen tea napkins with scalloped edge. Specially priced at, a dozen..... $2.85

Scalloped edge imported dimity bedspreads with bolster covers to match. Size suitable for box spring beds. Specially low priced at, the set..... $5.75

Bleached Turkish towels. Heavy weight and fine quality yarn. 25x44 size priced at, a dozen.... $3.00

Hemmed crinkled dimity bed spreads, suitable for summer homes and cottages. 72x90 at $1.50, 80x90 at $1.75 and 90x99 at. *(Second floor, north room.)* $2.15

Society, Meetings, and Entertainments.

THE Lincoln park teas inaugurated last spring by Mrs. Harold F. McCormick and carried on with great success last season will begin this week. Mrs. McCormick again is behind the movement. The first tea will be given Thursday afternoon, the hours being from 4 to 6 o'clock. The teas constitute the greatest opportunity of the spring and summer for Chicago's society women to get together. Although the first affair will be given on Thursday, the others throughout the month will occur on Tuesdays. The second will be Tuesday, May 14. Others will be given by Mrs. McCormick on May 14, May 21, and May 28. Spamer will furnish the music, and tea will be served in the park refectory.

Mr. and Mrs. William J. Bryson, who every year give such delightful entertainments for the young people in the families of their friends, were host and hostess at a dinner and small dance given at the Saddle and Cycle club on Saturday evening for Miss Marion Butler, who will wed Claude Jewell Peck on the afternoon of Saturday, June 15, and for Miss Adelaide Chatfield-Taylor, who will become the bride of Hendricks Whitman on June 29. The evening was informal. Thirty of the young friends of the two young brides-to-be were seated at a heart shaped table decorated in snapdragons. Later some fifteen more young people came in to join in the dancing.

Mrs. Henry Franklin Googins, 3247 South Park avenue, announces the engagement of her daughter, Frances, to Watson Snyder of Newark, N. J.

Announcements are out of the marriage on April 24 of Miss Clyde Russell, daughter of Mrs. Edith Martino Russell, to Oswald James Law, the couple will be at home after June 15 at 1088 East Forty-sixth street.

The marriage of Marjorie Baxter Crocker, daughter of Mrs. Ina Ward Jaycox, to DeWitt Brewster Lightner took place last Thursday. Mr. and Mrs. Lightner will be at home at 4619 Magnolia avenue after May 15.

Mrs. Margaretha Rohr, 1339 La Salle avenue, announces the engagement of her daughter, Adele Marie, to William Robert Elden. May 14 is the date set for the wedding.

Mrs. Richard Mason Fletcher and daughter, Miss Marjorie Ludlow Fletcher, have returned to Chicago after an absence of two years. They completed a trip around the world. Mrs. and Miss Fletcher will remain in the city until June, when they will go to their summer home at Marblehead, Mass.

Delta chapter of Kappa Alpha Pi fraternity will hold its annual promenade next Friday evening at the West Chicago Masonic temple. The grand march is to be led by Miss Natalie Duplessis and Earl J. Witt, who will be assisted by Miss Anita Vermaas and Ormand N. Birkland. The patronesses are Mrs. A. M. Birkland, Mrs. W. J. Duplessis, Mrs. C. D. Ewer, Mrs. J. C. Kenney, Mrs. Adam Wolf, Mrs. A. J. Witt, Mrs. John Wright, and Mrs. C. D. Workman.

Mr. and Mrs. William P. Henneberry, 2618 Michigan avenue, announce the engagement of their daughter Marguerite to Egbert Robertson. A few intimate friends have known of their engagement for some time. The wedding will take place in the fall. Mr. and Mrs. Henneberry and family will leave for their summer home in Wheaton the latter part of May.

The members of the Pi Sigma Epsilon club entertained at the mission tea room at a 5 o'clock tea yesterday in honor of Miss Myrtle Xander, who is to be a bride this month.

Mrs. Charles E. Davis, 4836 Greenwood avenue, announces the engagement of her daughter, Helen Marie, to Howard Clayton Pearson of New York, son of Mr. and Mrs. C. J. Pearson of Worcester, Mass. The wedding will take place in the summer.

Mr. and Mrs. Charles Noble Gillett, 5419 East End avenue, announce the engagement of their daughter, Edwina, to Walter Biddle. The wedding will take place in the early fall.

Mrs. William Paul Martin has asked a few friends in for next Tuesday afternoon to hear Maurice Browne give a talk on "H. G. Wells."

Mrs. Frank Dodge Hoag will be at home on Wednesday, May 15, at 3 o'clock, at 131 South Waiola avenue, La Grange. A program of music will be given.

Mr. and Mrs. John Lee Mahin of Evanston sailed for Europe on Thursday for a three months' sojourn.

Mrs. Charles S. Holt, 1536 Calumet avenue, with her daughter, Marian, and her sister, Mrs. N. W. Campbell, will sail on Tuesday for Europe. In Paris they will meet Miss Isabella Holt, who has been spending the winter in Italy. Mr. Holt and Charles McPherson Holt will join the party about July 1 for a summer in Germany and the Scandinavian countries.

Mrs. William De Burgh Whyte of New York is visiting her parents, Mr. and Mrs. Frederick T. Vaux. Mrs. Whyte was Geraldine Vaux. She will remain in the city about a week.

Mr. and Mrs. Charles Strobel have returned from Hot Springs, Va., where they spent ten days.

Mrs. Harry Hamilton Honoré Jr. of New York is the guest of Mrs. Charles Barnard, 5110 Sheridan road.

Mr. and Mrs. James C. Clow have returned to Lake Forest after an absence of five months, most of the time having been spent in Honolulu.

An informal dancing party will be given this evening by the Ida Wright club at the Warren avenue clubhouse, 1839 Warren avenue. The club is composed of young women interested in settlement work at Hull house and is under the patronage of Miss Jane Addams.

Miss Marie Griffen

Miss Marie Griffen is one of the Iota Beta girls who are planning a charity ball to be given in the Louis XV. ballroom of the Hotel La Salle on the evening of Friday, May 10. The Iota Beta members number nearly 400 and the ball will be one of the big events of the spring.

Society Interested in Baseball for Charity.

A BASEBALL game between picked teams from the county commissioners and the Chicago aldermen is scheduled to be played at White Sox park on Saturday, May 18. The police team, opposed by a nine from the fire department, also will play four innings on this occasion.

Frank McNichols of the West Ends will umpire the officials' game and Coroner Peter M. Hoffman will be arbitrator of the other contest.

There will be other amusements of various kinds to entertain the spectators. The affair is under the auspices of the ladies of the Visitation Alumnæ auxiliary. The president, Mrs. R. H. McColl, will act as general chairman, assisted by Mrs. George F. Gubbins.

The chairmen of the committees are:
Advertising—Mrs. George A. Kearney.
Box office—Mrs. John T. Connery, Mrs. W. J. Delaney.
Cigars—Mrs. Joseph Bidwill Sr.
Confectionery—Mrs. Frank A. Hipley.
Music—Mrs. William Schildgen.
Publicity—Mrs. Archibald A. McKinley.
Pennants—Mrs. J. P. McCann.
Program—Mrs. George Hohman.
Tickets—Mrs. J. W. O'Connor.

* *

Mrs. Marshall Field Buys Picture

Mrs. Marshall Field has purchased the prize picture, "The Minuet," painted by Childe Hassam of New York. It won the William T. Evans prize for the most meritorious watercolor in the current exhibition of the American Watercolor society at New York. Mrs. Field got it before the award was announced. She paid $350 for it.

* *

Household Show Draws Crowds.

One hundred and forty exhibitors were listed at the opening of the annual household show in the Coliseum Friday. Every up to date household appliance is on exhibition, from combination gas and coal ranges to electric apparatus that "do everything but the thinking," and large crowds are attending. Electric stoves, washing machines, sweepers, bathtubs, and shoe polishers are there to delight the senses of the modern housewife with labor saving ideas.

In the upper gallery a model of ancient Rome will be open to visitors. This model will be a close duplicate of the ruins as at present excavated and has been designed by professional archæologists.

An English tea room in the north balcony will serve luncheons at all hours, the proceeds of which are for charitable purposes and will be devoted as follows: Titanic relief fund, the Woman's party, Catholic Woman's league protectorate, Esther Falkenstein settlement, Sunbeam league of Chicago, and Woman's Trade Union league.

* *

Art Students to Give Show.

An elaborate scenic production, oriental in character, will be presented by the girls' life class of the art school of the Art institute on Tuesday, May 14, at 4:15 and 8:15 p. m., in Fullerton hall. Many artistic posters are already in evidence, of which "Madame Butterfly" is the central feature. These are by Selina Leidloff, Vinorma Shaw, and Hazel Frazee.

"Ali Baba" has been chosen to precede "Madame Butterfly," with Anita Parkhurst as Morgiana and Frances Lindsay as Ali Baba. Appropriate scenery and music have been selected for these productions. Fifty characters will support the principals in "Ali Baba."

Woman and Her Interests.

Marion Harland's Helping Hand.

Seeks Popover Knowledge.

"I wish to know how to make popovers. They seem to be such will o' the wispy things! An old southern 'mammy' told me that she had made them all her life. One morning they fell flat and she has never been able to make them since. Can they be baked in gem pans?

"Could you tell me how to take the soiled places out of a Wilton rug. I had it cleaned by a vacuum cleaner, but it is still grimy looking."

"G. M."

1. The old time southern cook had a superstition concerning "getting her hand out" of making any especial delicacy that no doubt operated in the case you note. The secret of success with popovers is made up of three things—quick and hard beating, rapid mixing, taking care not to have the batter stiff, and quick baking in a hot oven.

2. If the soiled places in the rug are grease spots, apply French chalk made into a thick paste with household ammonia. Leave it on for two days. If they are not grease, try the mixture for which directions were given to "Corina."

3. The vacuum cleaner does not undertake to get out stains and spots—only to rid the rug of dust and movable matter. This it should do to perfection.

Watch the recipe column for formula for making popovers.

* *

To Clean Blue Dress.

"Please tell me how to clean homemade candy from a blue messaline dress; also a dim black ring on the skirt of the same, which was the result of an accident. It is between a dark and a light blue. I am at a loss to know what to do with it. It is practically new. CORINE."

Sponge off the candy stain with pure chloroform, after scraping all that will come away.

Use the same upon the dark spot upon the skirt and then touch with hartshorn to restore the color.

A mixture of alcohol and ether in equal parts with a tablespoonful of household ammonia to each quart is an invaluable cleansing agent that should be in every household.

* *

"I have a woman's magazine for 1910 and 1911, which I shall give to any one who will pay charges.

"Are there any persons who can give me some advice about denatured alcohol stoves—price, economy of fuel, etc. I shall appreciate the kindness of some one who has had experience with them and who will give me her opinion of them in a farm kitchen. SALLIE."

The magazines are accepted with thanks. Hold them subject to the call of any one who will secure your address from me.

The query with regard to denatured alcohol stoves is referred to housewives who may have had experience in the use of them. We await with interest their testimony. We should like to have definite information upon the heads suggested.

* *

Wishes Stenography Advice.

"I am a stenographer, working in an architect's office. Having little work to do, I have thought of starting on public stenography, but have no experience along that line, as to what to charge, or whether I shall have to furnish my own stationery. I shall be thankful for some information with regard to the above. "CATHERINE."

Yours are queries I dare not attempt to answer in detail.

We number among our co-workers hundreds of practical stenographers. No branch of our service is more intelligent, helpful, and kind. Will they reply through the Letter Box and explicitly to the inquiries set down by a fellow craftswoman?

The office she would fill must be familiar to them in all its departments and requisitions.

I shall with pleasure make room for information on the subject in some one of our special departments.

* *

Has Historic Flag.

"I have an American flag made by hand during the civil war and used in Pittsburgh, Pa., to celebrate the nomination of President Lincoln. It is old and worn, but if I am not mistaken it should be of value as a relic of an era in our national history. Can you advise how to dispose of it? I cannot afford to keep it if it is worth anything pecuniarily. "MRS. J. D."

Offer it to your state historical society, or to some collector of interesting souvenirs. There are many shops in your city where those are bought and sold.

Lillian Russell's Beauty Secrets.

The Mop as a Beautifier.

BY LILLIAN RUSSELL.

[Copyright: 1912: By Lillian Russell.]

EGYPTOLOGISTS, archæologists, and scientists generally are interested in the new clew to the original position of the missing arms of the Venus of Milo, just found by Dr. Dudley A. Sargent, director of the gymnasium of Harvard university.

Dr. Sargent says that the arms of Venus were holding a mop. He also holds that nothing beautifies a woman so much as sweeping, scrubbing, clothes washing, and window cleaning. He says swishing a broom develops the muscles of the chest and arms, makes the neck supple, and molds the figure into that of a Juno.

Kneading bread, he says, is a specific for a finely molded forearm. And an hour's work at the wash board is equal to similar efforts with chest weights as a developer of the upper arms, back, and shoulders.

Surely the physician has no mother or sisters of gentle bringing up or he would never lay out menial household scrubbing as a physical exercise—no, not even for a wife.

I cannot picture any woman cleaning windows, scrubbing a floor or using a washboard for pleasurable exercise.

Dr. Sargent is facetious when he puts the mop in the hands of the Venus de Milo. The idea is as ridiculous as it is impossible. I am sure that in the days when the statue of the Venus was made women were the goddesses that made the men do the housework.

No, Venus never wielded broom or mop, nor is such exercise necessary to beauty today. I don't believe the Creator ever intended women to do manual labor. I do believe in work and work of almost any sort for women, but not the degrading kind that compels them to get down on hands and knees and clean up dirt, except in great emergencies.

Remember: The beauty to be found in housework is in its management only.

Lillian Russell's Answers.

DISCOURAGED: Blushing is caused by self-consciousness and the minute you forget yourself you will overcome blushing. Try to get interested in other people and in the things around you, and when you feel that you are blushing try to say or do something for some one else or take a long, deep breath. Forgetting yourself is the only thing that will overcome blushing.

CORA: Borax will not cause a growth of superfluous hair; in fact, it will cause the hair to become dry and break off. I would not advise you to use too much of it on your face. Take two-thirds peroxide of hydrogen and one-third ammonia. Apply enough to wet the hair and allow it to dry on. The peroxide will bleach the hair and the ammonia will gradually kill the roots.

* *

Some Sandwiches.

BY JANE EDDINGTON.

Roll Sandwiches.—The bread for these should be fresh and should be wrapped for several hours in a wet cloth, wrung out of cold water, and then with a dry cloth outside of this. Cut off the crust, cut in thin slices, and spread with any preferred paste. These are served at both receptions and with the salad at dinner, and may be nothing more than plain bread and butter sandwiches. They may be fastened with either a toothpick or a narrow ribbon, but some vegetable fiber is best.

Club Sandwich.—This is one of the heartiest kinds of sandwiches and may constitute almost a whole meal. It may be three stories high, and the bread is most commonly toasted and cut across into diamonds of triangles, sometimes after the filling is put in. This consists of a lettuce leaf, on top of this a thin slice of breast of chicken, and then very thin broiled ham or bacon, with such individual finish of pickle or olives as the taste suggests.

Pumpernickel Sandwiches.—Put a very thin slice of pumpernickel bread between two thin buttered slices of white bread. Or Boston brown bread cut not quite so thin may be used in the same way.

Meat Sandwiches.—Almost any kind of cold meat may be cut in nice, thin slices and used for sandwiches. Rare roast beef for this purpose may be seasoned well with salt and pepper and tomato catsup, and then have some thin slices of dill pickles added. Chicken and turkey always furnish the daintiest of meats for sandwich use, and good mutton is not to be scorned.

Laura Jean Libbey's Comment and Advice.

Bachelor Adopting Babies.

BY LAURA JEAN LIBBEY.

[Copyright: 1912: By Laura Jean Libbey.]

IT IS amusing to note the opinion which one half of the world has concerning bachelors and babies. Many people have the notion that the men who have steered clear of matrimony have a horror of children, who they imagine are getting into difficulty every hour of the day, and are crying all night long, only falling asleep in the early dawn.

As a matter of fact, there are few bachelors who actually dislike children. At this time, when there is much discussion pertaining to bachelors adopting babies, one should look beyond the sentimental surface of the idea and reason out a few plain facts.

It has been said that every bachelor whose salary is $20 a week should adopt a baby. What about the parents who brought that child into the world? Should their responsibilities be shuffled onto the shoulders of some man who is endeavoring to hew out his own future in an entirely different path.

The bachelor who has been singled out to adopt a particular baby may have his brothers and sisters. That bachelor says, and with a degree of truth in his remark: "Why do not the married men who have homes take in one more? They have wives to look after them." Then again he argues wisely and with wisdom, too, "It is a serious matter to attempt to rear other people's children."

Another bachelor remarks facetiously on the same subject, and with a strain of earnestness behind his words: "If the community at large insisted that I should adopt some child, and I could not obtain an infant from any of the families known to me, but must pick one at random from some orphanage, I should want a chart of that child's supposed future. In addition, I should want to hunt up his genealogical tree, to assure myself that his great-grandfather was a preacher instead of a poacher ere I should feel safe about concerning myself regarding his bringing up. For what's bred in the bone must come out in the flesh.

"What influence has an outsider when it comes right down to it, to influence a wild young fellow from cutting up capers? The boy's own father has no compunction in taking him out into the woodshed and administering corporal punishment. I might send him through college, educate him at the expense of leaving myself a candidate for the poor house in my old age; he might throw learning to the winds and choose to follow the life of a sailor, forgetting me entirely in my helpless poverty. If he prospered the question is, would he seek me out, and in turn support me from his $20 a week? I am inclined to doubt it. If I were coerced into providing a certain stipend for one of the mites of humanity instead of adopting a little stranger, I would consider it more satisfactory to contribute my share weekly and let my worry and responsibility end there."

Says He's So Tired.

"Dear Miss Libbey: I am 18, and have been engaged to a young man, six years my senior, for nine months. He has been away from me for eight months, and I have asked him to write at least once a week regularly, which he does at times, and then lets a few weeks go past.

"He writes that he works all day and up to 11 o'clock at night, and that he is too tired and sleepy after that time to write.

"Please tell me if you think this is a sufficient excuse for him not writing, and do you think he loves me as much as he professes. "ANNA."

The man possibly is tired out, but he at least should make an effort to answer your letters promptly.

She Hates Men So!

"Dear Miss Libbey: I know this is a queer thing to come to you for advice. But will you please tell me some method I can use to keep me from hating men so much? I realize that it is wicked to dislike anything that God has made, and believe that with a few words of advice from you I can try to change my ideas. Other girls seem to get so much pleasure out of masculine creation's company. I can't bear them. A MAN HATER."

I think the trouble with you is that you do not know men. There is no reason why you should dislike men more than you should dislike women. Are you sure it is not some silly little pose you adopt?

Extraordinary sale of over 600 art glass Electric Lamps at a remarkable reduction in prices, equivalent to 33⅓% discount. A rare opportunity to purchase lamps of exceptional beauty and utility. Lamps of every style and for every use—all offered at a 33⅓% reduction.

This special sale also affords you a splendid opportunity to secure your choice of a wide range of Chafing Dishes, Toasters, Coffee Percolators, etc., at unusual price reductions. A great number of these handsome devices suggest themselves as wedding gifts.

ELECTRIC SHOP
Michigan and Jackson Boulevards

Wm. D. McJunkin Advertising Agency, Chicago 1516

OFFICE TOWELS
That Aren't a Bit Like the Usual Kind

It's *dead wrong* to think that all Towel Services are more or less alike because the prices are virtually the same. You wouldn't think so *for a minute* if you ever tried *ours*. Try it.

MUNGER'S LAUNDRY
CENTRAL 5126 / CALUMET 2708 / HYDE PARK 77 (SIX TELEPHONES) Soft Water (ESTABLISHED 1868) NORTH 1129 / MONROE 687 / OAK PARK 3792J
Munger's Laundries also in Kansas City, St. Louis and Des Moines

By Kate Langley Bosher
Author of MARY CARY

THE MAN IN LONELY LAND

"Will satisfy a very big audience."—*St. Louis Times*. "Those who fail to read it will miss the daintiest of love stories."—*Richmond Journal*. "The daintiness, the sweetness, the wholesomeness of this little love story is what captures and holds."—*Brooklyn Eagle*. "A dainty romance delightfully unfolded."—*New York World*. "It teaches the lesson of how life with every other advantage thrown in and love left out may create an atmosphere of loneliness around any man or woman."—*Richmond Times-Dispatch*.

With Frontispiece, Post 8vo. Cloth, $1.00 net.

FLOWER OF THE NORTH

By James Oliver Curwood

Around the shores of Hudson's Bay hot-blooded warfare and idyllic love mingle in this dramatic romance. Dangers and treachery, even the apparent desertion of the girl—whose beauty and culture stand out against her barren surroundings like a rose in a snowdrift, and whom he has rescued and followed to her secret home—cannot stay him in his ambitions. The mystery of his enemies' opposition and of the heroine's birth is solved after numerous and thrilling episodes.

With Frontispiece. Post 8vo, Cloth, $1.30 net.

HARPER & BROTHERS

ADVERTISE IN THE TRIBUNE. SUBSCRIBE FOR THE TRIBUNE.

1857—Over Half a Century—1912

The Bauer Piano is one of the fixed quantities of the musical world, because it has been consistently good for over half a century.

No better piano can be made than the Bauer *always* has been. It is sold at a less price than other good pianos, because it is sold direct by the makers.

Julius Bauer & Company
305 S. Wabash Avenue
PIANOS AND PLAYER-PIANOS
Bargains in Used Pianos Always on Hand
A CATALOG UPON REQUEST

Vacation on the Coast

Go this summer—*this very summer.* See the glories that are attracting tourists from all over the world—Seattle, Tacoma, Portland, Vancouver, San Francisco, Los Angeles, San Diego, and all the other hundreds of points

Along the Pacific

And by all means go via the Burlington—the route of greatest comfort. Let us help plan your trip—let us inform you on stopover privileges, choice of routes, side trips, etc. Call or send for complete free literature.

Summer tourist tickets on sale June 1st until September 30th.
A. J. Puhl, Gen. Agent Passenger Department, 141 South Clark street. Phones, Randolph 8117. Automatic 53-464

Burlington Route

The Electric Lighted "On Time" Road

Eno's "Fruit Salt"
(Derivative Compound)
For Constipation

The safest laxative for children and invalids. It never causes griping or weakening effects.

Travelers need this valuable compound to prevent seasickness, train sickness and illness caused by sudden changes of water or climate.

If you suffer from constipation, biliousness or indigestion, the regular use of Eno's "Fruit Salt" will promptly correct the disorders and greatly improve your general health.

It works directly on the liver and by regulating and strengthening this important organ, the whole body is benefited.

Sold by all Druggists.

Prepared only by J. C. ENO, Ltd., London, S.E., England. Wholesale of Messrs. E. FOUGERA & CO., 90 Beekman Street, New York City; and of Messrs. JAMES BAILY & SON, Wholesale Druggists, Hanover Street, Baltimore, Md.

TRIBUNE ADS and RESULTS are twin brothers

57—Over Half a Century—1912

The Bauer
iano is one
f the fixed
uantities of
he musical
vorld, be-
ause it has
een consistently
ood for over half
century.

lo better piano
an be made than
he Bauer *always*
as been. It is
old at a less price
han other good
ianos, because it
sold direct by
he makers.

Julius Bauer
& Company
5 S. Wabash Avenue
ANOS AND PLAYER-PIANOS
ains in Used Pianos Always on Hand
CATALOG UPON REQUEST

CAMPAIGN FUNDS WILL BE SIFTED

Senate Subcommittee to Determine the Connection Between Big Business and Politics.

QUERIES FOR NOTED MEN.

Government Officials and Others Subpœnaed to Reveal the Names of Contributors.

BY JOHN CALLAN O'LAUGHLIN.

Washington, D. C., May 5.—[Special.]—The financial connection of big business and politics will be determined by an investigation which will be made by a subcommittee of the senate committee on privileges and elections.

The members of the subcommittee and the scope of the injury were decided upon at a meeting of the full committee today. Subpœnas will be served upon the following:

REPUBLICANS.

GEORGE B. CORTELYOU, formerly secretary of the treasury, chairman of the national campaign committee in 1904.

FRANK H. HITCHCOCK, postmaster general chairman of the national campaign committee in 1908.

B. F. STOTESBURY, head of the Morgan-Drexel company, Philadelphia, assistant treasurer of the national campaign committee in 1904.

GEORGE R. SHELDON of New York, treasurer of the national campaign committee in 1908.

FRED W. UPHAM of Chicago, assistant treasurer of the national campaign committee of 1908.

WILLIAM B. McKINLEY, chairman Republican congressional committee.

GEORGE W. PERKINS of New York.

DEMOCRATS.

THOMAS TAGGART of Indiana, chairman of the national campaign committee in 1904.

NORMAN E. MACK, chairman of the national campaign committee in 1908.

GEORGE F. PEABODY of New York, treasurer of the national campaign committee in 1904.

HERMAN RIDDER of New York, treasurer of the national campaign committee in 1908.

JAMES GRIGGS of Georgia, chairman of the Democratic congressional committee in 1908.

A few other witnesses also will be required to appear before the committee. These men will be forced to inform the committee of the sources from which they received money and the disbursements they made.

According to publications brought to the attention of the senate by Senator Culberson of Texas, who was responsible for the investigation, the Democrats received and disbursed $900,000 in 1904 and the Republicans expended $11,000,000.

The treasurer of the Republican committee in 1908 reported the receipt and disbursement of $1,995,516. The Democratic fund aggregated $621,000.

There is reason to believe the figures given as to the Republican campaign fund of 1904 are fictitious. Mr. Cortelyou may be able to show that no such amount of money was raised or spent.

Charges Made by Culberson.

Senator Culberson says the investigation will establish that in 1908:

1. The Republican fund was $1,000,000 greater than the Democratic fund.

2. The number of persons who contributed to the Democratic fund was six times as great as the number which contributed to the Republican fund.

3. The contributors to the Republican fund, as a rule, were interested in legislation, and those contributing to the Democratic fund were not.

4. The contributions to the Republican fund ranged from $110,000 downward; those to the Democratic fund ranged from $5,000 downward.

It is asserted by the Republicans that Mr. Culberson will be disappointed in his expectations. They expect to demonstrate that the Republican party has not been as heavily financed as is generally believed; that legislation has not been paid for through large campaign contributions; that there were more contributors to the Republican fund than Mr. Culberson alleges, and that the statements already made public cover the size of the contributions given.

Inquiry Delayed by Regulars.

The investigation into this delicate matter was delayed purposely by the regular Republicans in the senate, because they did not care to embarrass President Taft during the nomination campaign. These men were perfectly willing to have an investigation of the campaign contribution expenses in 1904, when Col. Roosevelt was running for the presidency, but they could not, of course, confine an inquiry to that year.

Now that the nomination campaign is nearly over and the prospect that the investigation will drag along for a month, the regular Republicans willingly agreed to the investigation. Moreover, it is proposed to examine first the witnesses who have knowledge of the 1904 campaign. In this way ammunition will be provided for President Taft with special reference to the primaries in Ohio and New Jersey, which will take place on May 21 and May 28 respectively.

By the terms of the Culberson resolution the committee on privileges and elections is required in its report to recommend "what measures, if any, are necessary to further prohibit or curtail such subscriptions and payments, so as to lessen and confine them to proper and legitimate objects in relation to such elections and prevent the undue or corrupt use of money in such elections."

Under the existing law corporations are forbidden to make contributions to campaign funds. That this law is not observed is evident from the letter John M. Glenn, secretary of the Illinois Manufacturers' association, wrote complaining of the enactment of the law taxing corporations after the Republican national committee had obtained campaign contributions from members of the Illinois Manufacturers' association.

It may be that as a result of the investigation a law will be enacted limiting the amount of campaign contribution any one man may make, but this, of course, could be evaded by the simple expedient of having friends or employés forward the money to the committee.

AIDS DYING PHILANTHROPISTS IN CHARITABLE BEQUESTS.

Kansas City Establishes a Department Which Will Help Such Persons Make Their Wills.

Kansas City, Mo., May 5.—[Special.]—A department of "first aid to dying philanthropists" has been established by the Kansas City board of public welfare.

The board has found that many persons possessed of property desire to leave part of it to charity, but being ignorant of affairs and fearing duplicity, are afraid to trust themselves to make a will or have one drawn for them.

To get over these difficulties the board has established its "first aid" department and it is expected now that charities of Kansas City will receive a large benefit from it. At the same time the board is preparing a list of worthy charities, not only of Kansas City, but in other cities, particularly those which are more than local in scope. Out of this list, which will be grouped under various headings, the philanthropically inclined may choose the institutions which he or she may wish to aid.

CELESTINS
VICHY
Natural Alkaline Water

Not Genuine without the word
CELESTINS

Looks Good—
Tastes Good

Pabst
BlueRibbon
The Beer of Quality

THE waiter knows that he is serving a discriminating guest when ordered to bring Pabst "Blue Ribbon" Beer.

This is the beverage beyond compare, and is appropriate for all times and occasions. Wholesome and refreshing—a delight to the eye and the palate—the perfection of brewing.

Bottled only at the brewery in crystal clear bottles, showing at a glance that it is clean and pure.

Serve it to your family and guests. Phone or write

Pabst Brewing Co.
354-356 N. Desplaines St. Phone Monroe 67 Chicago, Ill.

Just Published

THE BANTAM

By BREWER CORCORAN

HERE is a story—rich in its humor, picturesque in its slang—of a very real youth at a preparatory school. It is a book for the father who went there and for the son who is now there. The boy that survives in every man who apologetically enjoys a circus will sympathize with the railroad magnate, "rooting" and flag-waving during the race his son is helping to win, and with many of the other chapters. The "Bantam" is the son of a general in the Philippines, sent home by his father to his own old school.

With Frontispiece. 12mo, Cloth, $1.00 net.

HARPER & BROTHERS

Protect Yourself!
Get the Original and Genuine
HORLICK'S
MALTED MILK
The Food-drink for All Ages.
For Infants, Invalids, and Growing children. Pure Nutrition, up building the whole body. Invigorates the nursing mother and the aged. Rich milk, malted grain, in powder form.
A quick lunch prepared in a minute. Take no substitute. Ask for HORLICK'S.
Not In Any Milk Trust

FOWNES
KID FITTING
SILK GLOVES
All lengths, sizes, shades

Advertise in The Tribune.

Mandel Brothers
Homefurnishers and decorators

Importer's entire lace curtain stock at 40% saving

The offering consists of several thousand pairs of the best hand-made lace curtains that come from France and Saxony, and includes a wide variety of Arabian, renaissance, cluny, Marie Antoinette and Saxony Brussels curtains. *Fifth floor, State street.*

Only two or three pairs in some lots—many of them being samples that are somewhat soiled. The complete purchase in 8 big lots, as follows:

Lot 1: Handmade lace curtains, white and Arabian, pr., 3.85
Lot 2: Handmade lace curtains, white and Arabian, pr., 6.75
Lot 3: Handmade lace curtains; white and Arabian; priced 9.85 a pair.
Lot 4: Handmade lace curtains; white and Arabian; priced 13.65 a pair.
Lot 5: Handmade lace curtains; white and Arabian; marked 14.85 a pair.
Lot 6: Handmade lace curtains; white and Arabian; marked 18.65 a pair.
Lot 7: Handmade curtains, 24.45 pr.
Lot 8: Handmade curtains, 33.45 pr.

Every curtain in this great purchase is priced at 40% less than the regular price; this is an offer that is particularly opportune, coming as it does in the height of the housecleaning season.

"Mandel Perfect" couch hammock—actual 8.50 value, 4.75

This hammock is based on a fine spring, specially designed, and is fitted with a mattress containing 14 pounds of picked cotton. The ends and wind shield are of very heavy duck, and through the wind shield runs a four-inch board which supports the back. Note the illustration. *Seventh floor mezzanine.*

A $4 porch rocker at 2.75
This is a high back chair made of white maple, in natural finish; the seat and back of closely woven reed. The arms are made more solid by metal braces on front posts.

A 2.50 porch rocker at 1.85
The frame of this chair is made of maple, natural finish, with a double reed seat; it is well constructed and very comfortable; armchair or rocker, as pictured, at 1.85.

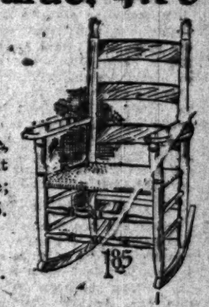

4.50 reed tea tables, a special lot, $3
These are finished in natural, green or brown; have 24-inch round top and lower shelf.

May sale of rugs—great values—mill's surplus the feature

The remarkable saving we effected in negotiating the "purchase" of this overstock is still more extraordinary in view of the fact that there is not a commonplace rug in the lot—and every rug is perfect. *Fifth floor, Wabash avenue.*

37.50 royal Wilton rugs; in size 9x12 feet; Oriental designs; at 29.75
$35 royal Wiltons, 8.3x10.6; oriental designs; 27.50
$26 royal Wilton rugs; 6x9; oriental designs; at $20
$16 royal Wiltons; 4.6x7.6; oriental designs; at $12
$24 royal Axminster rugs in 9x12 foot size, at 17.25

$21 best seamless Brussels rugs; size 9x12 ft.; the May sale price, 15.75
6.50 all-worsted Wilton rugs, 36x63 inches, at 5.50
4.75 all-worsted Wilton rugs; 27x54 inches, at 3.50
27.50 Wilton velvet rugs, size 11.3x12; priced 18.50
$16 imperial Axminster rugs; 6x9; seamless; at $15

The May sale of art needlework—most important in years

Pillow slips of hand made French cluny lace allovers, and some French white embroidered pieces are priced much below half; values ranging to $15, at 6.50. *Third floor, Wabash avenue.*

Hand-emb. centers, scarfs and pillow slips—imported and domestic; values to $15; at $1, 2.95, $5.

$5 Battenberg table covers, 2.95
72x72 in.; hand-made; with insertion center and lace border, 16 in. deep; design as illustrated.

27x84 Battenberg piano scarfs, as cut, $1

Hand embroidered shirtwaist patterns; discontinued models; $5 to $8 values; price, 2.95.

Pique dresses, 2 to 8 yr. sizes, 65c
Baby pillow slips of pique; with back, at 35c. Pique bibs, priced at 8c. The designs are easy to work.

D. M. C. embroidery cotton, 12c doz.

French cluny lace lunch cloths; size 45x45 in.; priced at 4.50
English print table covers, 2.50 values; in many designs, $1
Stamped pillow cases; in size 36x42; special sale price, 22c pair
Children's stamped pique coats, in designs illustrated; regular 1.75 value at $1; hats to match, 25c
Uncovered silk floss sofa pillows; 20x20, 18x24 & 24x24, at 35c

Heavy velvet carpets from our regular 1.10 lines, at 87½c yd.

There is a striking beauty in the patterns, and the quality is the sort that is not at all hidden beneath the surface. Many shades of green, tan, red and brown. These carpets are suitable for rooms, stairs and halls. *Fifth floor, Wabash avenue.*

All 1.20 inlaid linoleums at 95c a yard
There is a full variety of hardwood floor patterns in this offering—tiles, white-and-blue, white-and-green; and the colors in every case run through to the back.

1.40 and 1.50 Wilton velvet carpets, 1.10
Choice of plain blues and greens, with shaded borders—patterns that are desired for hall runners; also, oriental and self-tone patterns with borders to match.

From the
NationalRooseveltCommittee
Washington, D. C.

A Popular One-Dollar Subscription Fund

To defray the necessary and legitimate expense of securing the nomination of THEODORE ROOSEVELT for PRESIDENT on the REPUBLICAN TICKET at the CHICAGO CONVENTION.

The present movement to procure Theodore Roosevelt's nomination at Chicago obviously voices the desire of the voters themselves to inform and control the political organization which assumes to represent them.

It is the wish of the National Roosevelt Committee that the general public take the opportunity to support this movement by small popular subscriptions to the fund as well as by the expression of their individual preference at the primaries and polls and in such other ways as opportunity may offer. It is of like importance that the laboring man and the man of means have the opportunity to contribute in this way to place Theodore Roosevelt where the rank and file of the people may look to him to conserve their interests as he has been careful to do in the past years of his leadership, just as he has proved a wise and farsighted conservator of the best interests of invested capital.

He is essentially a man of the people and understands their reasonable needs, as has no other leader of modern times. It is, therefore, appropriate that the people, as a whole, should be the source of funds to defray the necessary expense of publicity attendant upon a campaign for his nomination.

Subscriptions of One Dollar and upward may be sent to the National Roosevelt Committee, Munsey Building, Washington, D. C., where they will be acknowledged, and will help to place Theodore Roosevelt's ideas and purpose before the country. An immediate response is necessary if the contributor would help assure the people an opportunity at the primaries to declare their preference for Theodore Roosevelt.

J. H. GREGORY, JR.,
Treasurer.

It's "Northern Pacific" NOW Through to Winnipeg:

¶Passenger and Freight service through over the "Pioneer Line" to and from St. Paul, Minneapolis and the Canadian metropolis. ¶Buy your tickets and ship your freight via Northern Pacific Railway for prompt and satisfactory service.

The Manitoba Limited

De luxe daylight train, through the famous Red River Valley, arrives at and leaves new Winnipeg Union Terminal Station, facing Broadway on Main St. Evening trains from Chicago make immediate connection with this train for Winnipeg. Connection there for principal points in the Dominion.

Ticket and Freight Office
144 South Clark Street, CHICAGO
C. A. MATTHEWS, Gen. Agt., Pass'r Dept. Phone: Cent. 941; Auto. 53-070
C. B. SEXTON, Gen. Agt., Freight Dept. Phone: Cent. 321

SUBSCRIBE FOR THE TRIBUNE. SUBSCRIBE FOR THE TRIBUNE.

Vacation
on the Coast
Go this summer—*this very summer.* See the glories that are attracting tourists from all over the world—Seattle, Tacoma, Portland, Vancouver, San Francisco, Los Angeles, San Diego, and all the other hundreds of points

Along the Pacific

And by all means go via the Burlington—the route of greatest comfort. Let us help plan your trip—let us inform you on stopover privileges, choice of routes, side trips, etc. Call or send for complete free literature.

Summer tourist tickets on sale June 1st until September 30th.
J. Pahl, Gen. Agent Passenger Department, 141 South Clark street
Phones, Randolph 8127. Automatic 53-464

Burlington Route
The Electric Lighted "On Time" Road

no's
"Fruit Salt"
(Derivative Compound)
Constipation
safest laxative for children and
s. It never causes griping or
ning effects.
elers need this valuable com-
to prevent seasickness, train
s and illness caused by sudden
s of water or climate.
ou suffer from constipation,
ess or indigestion, the regular
Eno's "Fruit Salt" will
ly correct the disorders and
improve your general health.
rks directly on the liver and
ulating and strengthening this
ant organ, the whole body is
ed.
Sold by all Druggists.
ly by J. C. ENO, Ltd., London, S. E., Eng.
ents of Messrs. E. FOUGERA & CO.,
ckman Street, New York City, and of
s. JAMES BAILY & SON, Wholesale
ists, Hanover Street, Baltimore, Md.

BUNE ADS
RESULTS
twin

Why Should Abuse Accomplish More with Umpires than with Others?

CUBS SLAUGHTER O'TOOLE'S CURVES

Ten Bingles, Several for Extra Sacks, Yield Victory by 6 to 2 Score.

ZIM STAR IN HERO ROLE.

Two Triples by Heine Play Big Part in Tally Making; Richie Puzzle on Slab.

BY SAM WELLER.

Marty O'Toole is only human, even if he did cost $22,500. He was on the slab for Pittsburgh yesterday in the final game of a series of five against the Cubs, and the west siders turned on him in a rampant mood and gave him a sound beating by a count of 6 to 2, thus getting ample revenge for the trimming he gave them over in the Smoky City a few days ago.

Lew Richie opposed the young star, and the honors went to the lurid one of the west side staff. Lew was in tip top form, and if James Tilden Sheckard had only been able to stop a hot base hit by "Chief" Wilson in the fourth inning the Pirates never would have scored at all. As it was, the ball slipped between James' feet and rolled to the fence, and before Artie Hofman could run it down Wilson had sprinted around the circuit, driving Miller in ahead of him.

On the other hand, the Cubs were pestering Marty O'Toole from the start to the finish, and they made ten excellent base hits off him, besides drawing six bases on balls. This, with some active base running and a bit of wild pitching at one instance, gave the Cubs their total of six counters.

Zim Gets Two Triples.

Probably Heine Zimmerman was largely responsible for O'Toole's woes. The first time Heine went to bat he pulled a gigantic triple to left field, when only one man was out. Heine got home on Lennox's single that time. Another time Heine drew a base on balls when three were on, thus forcing one man to score, and the last time Heine went up he drove the ball to the wall in right center for another three bagger, sending Tinker home from second. Once he was outguessed by the spitball star and let the third strike go over. It's quite possible had Heine decided he would swing at that one he would have made a home run.

The defensive playing of the Cubs, too, was admirable. Sheckard's mistake in failing to stop that fourth inning base hit was the only costly one. Tinker bobbled one in the third when a man was on first and one out. A double play was possible, but he messed the ball in his hurry and all were safe. That was a tight place, but the next batter slashed another right at Joe, and this time he and Evers and Heine Zim turned the double play that retired the side. Evers was back in the game in spite of his slight injury to an ankle yesterday, and he showed no effects from it today. He handled everything beautifully.

Pirates Fail in Rally.

In the ninth inning the Pirates tried desperately to rally and the first batter hit a nasty bounder over Richie's head. It looked like a sure base hit, but Tinker dashed clear over second base and stabbed the ball and lined it to Heine just in time to nail the man. The next fellow bounded one right over second base, and since more Tinker straddled over, speared the ball, and got his man at first. Ham Hyatt, the renowned shouter, then went to bat for the Pirates as a pinch hitter, and, appearing to be thinking who he didn't couldn't be turned a third time, he bounced one out over second. This time Evers, as if jealous of Tinker's glory, dashed over, nabbed the ball, and arched it underhanded to first base just in time to get the decision and end the game.

The weather being most befitting for the national game, and the fact that the old time rival, Pittsburgh, was the attraction served to bring out a large gathering of west side enthusiasts. One could estimate the crowd at 18,000 persons without missing it far, and there was a better display of loyalty than in the opening game.

Marty O'Toole was undoubtedly an added attraction, and in the first part of the game he performed in such a gallant manner that he was given several rounds of applause by the home fans. His best bit of work came in the fourth inning, just after he had scored some like the lush of my cuff. Artie Hofman opened that round with a hot single to left and stole second base. O'Toole tightened his grip on the ball, set his teeth in Gaelic fashion, and fanned Heine Zimmerman, Johnny Evers, and Eddie Lennox in rapid succession and left Artie to die on second.

Cubs Score in Second.

Zimmerman's triple in the second opened the way for the first score. One was out and Evers followed with a base on balls. Lennox next poled one between Miller and McCarthy for a single that brought Zimmerman home. Archer lifted a long fly to Carey, who made a bad pap to second after the catch, and Evers went on to third, while Lennox took second. Richie was unable to bring them in, for he died on a pop fly and closed the round.

McKechnie, subbing for Honus Wagner, opened the fourth for Pittsburgh with a single to center. Miller tried to bunt, but Richie was alert and shot to second in time to force McKechnie. Wilson followed with his line hit to left that went through Sheckard and rolled to the fence, letting the batter make the circuit and drive Miller in ahead of him. The next two died on high flies.

In the fifth the Cubs bothered O'Toole terribly and got two runs, going to the front again. Archer began with a single to left and Richie struck out. Sheckard lifted to deep right and Wilson made a fine catch close to the fence. Schulte bounced one to center. Archer taking second; then Tinker walked, filling the bases. Hofman slammed a hot one at O'Toole's chest and it caromed off for a single, letting Archer score and leaving the bases still filled. O'Toole seemed fearful of Heine Zim, and refused to give him anything to strike at, so Heine didn't swing at all and walked, forcing Schulte to score. Byrne then stabbed a smash by Evers and shot to second in time to force Zim and retire the side.

Zim Scores Tinker's Run.

In the seventh, with one out, Tinker singled to left and stole second. He had to stay there when Hofman grounded out to Byrne, but Heine Zim followed with his second triple and Joe came home. Evers grounded to McKechnie, and that one was over.

Lennox opened the eighth with a walk and Archer sacrificed. A wild pitch let Lennox take third, and he scored when Richie bounded a nasty one along the third base line and beat it for a single. Sheckard walked, and after Schulte had filed out Tinker walked, filling the bases. Richie then scored from third on a passed ball, but Hofman's grounder ended that round. Score:

CHICAGO.

	AB	R	BH	TB	BB	SH	SB	PO	A	E
Sheckard, lf	4	0	0	0	1	0	0	1	0	0
Schulte, rf	3	1	1	1	0	0	0	2	0	0
Tinker, ss	3	1	1	2	1	0	1	2	4	1
Hofman, cf	3	0	2	2	0	0	1	1	0	0
Zimmerman, 3b	3	1	2	6	1	0	0	1	3	0
Evers, 2b	3	0	0	0	1	0	0	1	5	0
Lennox, 2b	3	1	1	1	1	0	0	1	0	0
Archer, c	3	0	1	1	0	0	0	9	1	0
Richie, p	4	1	2	2	0	0	0	0	4	0
Totals	33	6	10	14	4	0	1	27	14	2

PITTSBURGH.

	AB	R	BH	TB	BB	SH	SB	PO	A	E
Byrne, 2b	4	0	2	3	0	0	0	2	3	0
Carey, lf	4	0	1	1	0	0	0	2	0	0
Leach, cf	4	0	0	0	0	0	0	1	0	0
McKechnie, ss	4	0	1	1	0	0	0	2	0	0
Miller, 1b	4	1	1	1	0	0	0	10	0	0
Wilson, rf	4	1	2	2	0	0	0	1	0	0
McCarthy, 2b	4	0	2	2	0	0	0	2	0	0
Gibson, c	2	0	0	0	0	0	1	7	0	0
Gibbon, c	0	0	0	0	0	0	0	1	0	0
O'Toole, p	3	0	0	0	0	0	0	0	2	0
Totals	34	2	9	9	0	0	1	0	24	7

*Batted for Gibson in ninth.

Chicago	0	1	0	0	2	0	1	2	0	6
Pittsburgh	0	0	0	0	0	0	0	0	0	2

Three base hits—Zimmerman [3]. Struck out—By Richie, Miller [2]. O'Toole [2]; by O'Toole, Hofman, Zimmerman, Evers, Lennox [2]. Richie. Bases on balls—Off O'Toole, 6. Double play—Tinker-Evers-Zimmerman. Wild pitch—O'Toole. Passed ball—Gibson. Time—1:50. Umpires—Brennan and Owen.

Royal League.

Humboldt Park Council, last year's champions of the Royal league, won their opening game yesterday at Lawndale avenue and Cortland street by defeating Columbia Council, 18 to 4. Score:

Humboldt	2	3	0	4	5	2	1	2	—18	16	3
Columbia	0	0	2	0	0	0	1	0	—4	8	13

Batteries—Schellhaus and Kalina; Rasmussen, Ladaker, and Hanson.

Commercial	1	5	2	0	2	0	1	0	—11	13	2
Clarendon	2	0	0	1	0	0	0	1	—4	7	3

Batteries—Quipert and Cooke; Finkelmeyer and Bowes.

FRIEND HUSBAND.

MAJOR LEAGUE STANDINGS

AMERICAN LEAGUE.

	W.	L.	Pct.		W.	L.	Pct.
CHICAGO.	14	5	.737	Cleveland.	8	9	.471
Washing'n	10	6	.625	Detroit	9	11	.450
Boston	10	7	.588	St. Louis.	6	12	.333
Philadel'a	9	8	.529	New York.	4	12	.250

Yesterday's Results.

Chicago 2; Cleveland 1
Detroit 3; St. Louis 2

Games Today.

Boston at New York. Wash'ton at Philadel'a.

NATIONAL LEAGUE.

	W.	L.	Pct.		W.	L.	Pct.
Cincinnati	14	2	.824	Pittsburgh.	7	10	.412
New York.	11	4	.733	Brooklyn.	6	9	.400
Boston	8	8	.500	Philadel'a.	5	9	.357
CHICAGO.	8	9	.471	St. Louis.	5	12	.294

Yesterday's Results.

Chicago 6; Pittsburgh 2
Cincinnati 11; St. Louis 9

Games Today.

Boston at Chicago. New York at St. Louis.
Brooklyn at Pittsburgh. Philadel'a at Cincin'ti.

TIGERS NOSE OUT BROWNS, 3-2; HIT BY COBB BRINGS VICTORY.

Single by Georgia "Peach" Escapes Shotten in Eighth Inning, Letting In Two Runs for Detroit.

Detroit, Mich., May 5.—Ty Cobb's scorching single in the eighth scraped Shotten and before the latter could retrieve it, Bush and Cobb scored the runs which enabled Detroit to defeat St. Louis in the closing game of the series, 3 to 2. Cobb retired the side in the seventh, two of the catches being spectacular. Score:

St. Louis.	R	H	P	A	E	Detroit.	R	H	P	A	E
Shotten, cf	0	0	0	0	0	Bush, ss	1	2	1	4	0
Austin, ss	0	0	1	2	0	Cobb, cf	1	1	2	0	0
Stovall, 1b	0	2	12	0	0	Crawford, rf	0	0	1	1	0
Laporte, rf	0	0	0	0	0	Delahe'ty, lf	0	0	1	0	0
Hogan, lf	0	0	0	0	0	Moriarty, 1b	0	0	12	0	0
Pratt, 2b	1	2	2	1	0	Baumann, 2b	0	1	2	3	0
Wallace, ss	0	0	2	3	0	Stanage, c	0	1	6	1	0
Stephens, c	0	0	6	0	0	Lake, p	0	0	0	0	0
Lake, p	0	0	0	0	0	Willett, p	0	0	0	0	0
Totals	2	7	24	16	2	Totals	3	9	27	14	0

St. Louis	0	0	0	0	0	0	0	2	0	—2
Detroit	0	0	0	0	0	0	2	1	0	—3

Two base hits—Bush, Stovall, Baumann, Vitt. Home run—Pratt. Sacrifice hit—Austin. Stolen bases—Cobb, Moriarty, Stovall. Double play—Wallace-Pratt-Stovall. Bases on balls—Off Lake, 3; off Willett, 2. Struck out—By Lake, 5; by Willett, 2. Passed ball—Stephens. Time—1:30. Umpire—Evans and Egan.

ANOTHER VICTORY FOR REDS.

Cardinals Finish on Losing End of Interesting Battle, the Score Being 11 to 9.

St. Louis, Mo., May 5.—In a game full of interest from start to finish, Cincinnati won from St. Louis today, 11 to 9. The home team rallied in the ninth, but fell short by three runs. Ellis got his second home run, Konetchy dropped the ball into the stands for a homer, and a single, out, and pass brought another run. Score:

St. Louis.	R	H	P	A	E	Cincinnati	R	H	P	A	E
Huggins, 2b	1	0	4	3	0	Beecher, lf	1	0	2	0	0
Ellis, lf	2	3	2	0	0	Bates, cf	2	1	2	0	0
Dowrey, 3b	0	0	1	2	0	Rob'ts, 3b	0	1	1	2	0
Corey, 2b	2	3	3	4	0	Mitchell, rf	1	1	2	0	0
Gaines, cf	0	0	2	1	0	Egan, 2b	2	0	2	1	0
Steiner, pr	0	0	0	0	0	Phelps, 3b	1	1	0	1	0
Wills, rf	1	0	1	0	0	Rensond, ss	0	1	2	4	0
Wingo, c	1	2	5	2	1	McLean, c	1	2	4	0	0
Willis, p	0	1	0	3	0	Smith, p	1	1	0	2	0
Miller, cf	1	1	2	0	0	Marsans,	0	0	1	0	0
Dale, p	0	0	0	0	0	Hum'a, p	0	0	0	0	0
Lond'r, p	0	0	0	0	0	Bagby, p	0	0	0	0	0
						Benton, p	0	0	0	0	0
Totals	9	10	27	17	3	Totals	11	9	27	11	2

*Batted for Smith in fourth.

St. Louis	1	0	0	0	0	0	0	0	2	—9
Cincinnati	1	0	1	4	1	1	0	3	0	—11

Two base hits—Konetchy, Wingo, Hobilitzel. Three base hits—Ellis, Konetchy, Mitchell. Home runs—Ellis, 2; Konetchy, 1. Stolen bases—Beecher, Hobilitzel, Egan, Rensond. Bases on balls—Off Smith, 1; off Dale, 4; off Willis, 4; off Benton, 1; off Humphries, 1; off Bagby, 1. Struck out—By Humphries, 1; by Dale, 4; by Bagby, 3. Time—2:30. Umpires—Johnstone and Eason.

SAM WELLERISMS.

A poster at Cub park yesterday announced that Johnny Kling's "All Stars" will play the Cubs at the west side for the next four days. That's the new name for the Boston team.

It is probable that young Mr. Lavender will oppose the Hub town sluggers in the first game. Mordecai Brown allows that he is ready now to tackle 'em, and he may be the choice.

Byrne, Wilson, and McCarthy did most of the clouting for the Pirates. Bobby got three safe ones in four times up, and the others had two apiece, thus giving seven of the total of eight hits to those three players.

Don Sammons gave a sprinting exhibition from the clubhouse to the stab when Richie struck his pitching hand into Wilson's sharp bounder in the ninth inning. Richie shooks hands with Don on his arrival and then sent him back.

The Cubs are at home now for seventeen games against the eastern clubs—Boston, New York, Philadelphia, and Brooklyn come in the order named. On May 24 the Cubs open a three game series against the Pirates at Pittsburgh, then return for a series of five with Cincinnati before going east.

CLOSE BATTLE TO WEST ENDS

Defeat of Gunthers Is Accomplished by Score of 3 to 1.

PITCHER ALDOUS IN FORM.

North Side Team Escapes Shutout by Aid of an Error.

West Ends defeated the Gunthers 3 to 1 yesterday at Gunther park. Pitcher Aldous won his own game by poking out a single in the fourth inning with men at second and third.

The Gunthers avoided a shutout when Maybaum got on by an error and was scored by Connolly with a double. Bradshaw and Fenton starred in some fielding stunts, while Aldous showed great control. Score:

West Ends.	R	H	P	A	E	Gunthers.	R	H	P	A	E
Fenton, rf	0	1	2	0	0	Mortell, 3b	0	1	0	2	0
McNich's, 3b	0	1	0	3	0	Johnson, ss	0	2	0	0	0
Torrey, lf	0	1	3	0	0	Kaye, cf	0	1	0	0	0
Hertel, 1b	0	0	10	0	0	Hutton, 1b	0	0	13	0	0
Campion, 2b	0	0	2	5	0	Maybaum, rf	1	2	3	0	0
Dommer, cf	0	1	2	1	0	Connolly, 2b	0	1	2	4	0
Adams, ss	0	1	1	3	0	Delser, lf	0	0	2	1	0
Wallace, c	0	0	7	0	0	Stiehl, c	0	0	8	3	0
Aldous, p	0	0	1	1	0	Bradshaw, p	0	0	1	2	0
Totals	3	6	27	16	2	Totals	1	8	27	16	0

West Ends	0	0	0	2	0	0	0	1	0	—3
Gunthers	0	0	0	0	0	0	0	1	0	—1

Two base hits—Kavanagh, Adams, Connolly, Fenton, Dommer. Struck out—By Bradshaw, 8; by Aldous, 7. Bases on balls—Off Bradshaw, 5; off Aldous, 1. Time—2:00. Umpire—Reading.

AMERICAN GIANTS, 12; JOLIET, 0.

Rube Foster's Negro Nine Takes Early Lead Against Suburbanites—Schultz Batted from Slab.

American Giants had no trouble winning from Joliet yesterday at Schorling's park, 12 to 0. Schultz started the game for the visitors and lasted three innings, in which the Giants tallied 11 runs. Ashley's hitting was a feature. Score:

Am Giants.	R	H	P	A	E	Joliet.	R	H	P	A	E
Duncan, lf	1	1	1	0	0	Wallace, 3b	0	1	0	1	1
Payne, rf	2	2	1	0	0	Dicke, ss	0	1	1	4	2
Hill, cf	1	0	1	0	0	Driscoll, rf	0	1	1	0	0
Scales, 1b	2	2	9	0	0	Mortell, lf	0	1	2	0	0
Monroe, 2b	1	1	3	2	0	Bliger, cf	0	0	1	0	0
Byrom, ib	2	2	10	1	0	Ashley, 1b	0	3	1	0	0
Toney, c	2	2	10	1	0	Carney, 2b	0	1	2	3	0
Toney, c	1	1	7	1	0	Mooney, c	0	0	4	3	0
Gatewood, p	1	2	0	2	0	Schultz, p	0	0	0	2	0
D'gherty, p	0	0	0	2	0	Hooker, p	0	0	1	0	0
Totals	12	12	27	14	0	Totals	0	9	24	16	3

American Giants	1	3	7	1	0	0	0	0	*—	12
Joliet	0	0	0	0	0	0	0	0	0—	0

Two base hits—Payne, Ashley. Three base hit—Byrom. Struck out—By Gatewood, 7; by Dougherty, 2; by Hooker, 1. Bases on balls—Off Dougherty, 2; off Schultz, 4; off Hooker, 3. Umpire—Goeckle. Time, 2:00.

Roseland Eclipse, 5; Spaldings, 1.

The Roseland Eclipse team defeated the Spaldings, 5 to 1, at Roseland. Score:

Eclipse.	R	H	P	A	E	Spaldings.	R	H	P	A	E
Grimes, cf	0	0	1	0	0	Ginsberg, cf	0	0	2	0	0
Magnal, lf	0	1	0	0	0	McCann, cf	0	0	2	0	0
Kelly, 1b	0	0	9	1	0	Cross, ss	0	1	1	2	1
Buck, ss	1	0	3	2	0	McGarry, lf	1	0	0	0	0
Bryant, c	1	0	9	0	0	Howe, rf	0	2	0	0	0
Siegel, rf	1	0	1	0	0	Johnson, 1b	0	0	9	0	0
Mathey, 3b	0	0	0	0	0	McAvoy, 3b	0	1	2	2	0
Bradshaw, p	2	0	2	2	1	Wink'an, 2b	0	0	2	1	0
Shannon, 2b	0	0	2	1	0	Karaffa, c	0	0	1	4	0
Riddle, 2b	0	0	2	1	1	Smith, p	0	1	0	2	0
Fisk, rf	0	1	1	1	0	Freer, p	0	0	0	1	0
						Brosius, p	0	0	0	1	0
Totals	5	2	27	18	2	Totals	1	6	24	11	1

Eclipse	0	0	0	0	0	0	2	3	*—	5
Spaldings	0	0	0	0	0	0	0	1	0—	1

Two base hits—Shannon, Smith, McAvoy, Struck out—By Bradshaw, 7; by Smith, 1; by Freer, 2; by Brosius, 2. Bases on balls—Off Bradshaw, 1; off Freer, 2; off Brosius, 2. Umpire—Meyers. Time—1:50.

Aurora, 3; Appleton, 2.

Aurora, Ill., May 5.—Aurora won an exciting ten inning game from Appleton, 3 to 2. Backof, centerfielder, saved the game twice for Aurora with remarkable catches. Score:

Aurora.	R	H	P	A	E	Appleton.	R	H	P	A	E
Backof, cf	1	1	3	0	0	Carr'e, cf	0	0	1	0	0
Dickey, 1b	1	0	7	0	0	Wi'ms, lf	0	0	1	0	0
Dor'ty, rf	0	1	3	0	0	Rorve, 3b	0	0	1	0	0
Harrod, 3b	0	0	0	2	0	Bran'n, ss	1	1	4	2	0
Reagon, 2b	0	1	2	1	0	Sylv'r,	1	1	2	0	0
Len'g, ss	0	0	2	3	0	Pav'd, 1b	0	2	12	0	0
Ash'r, lf	0	0	1	0	0	Miller, 2b	0	0	3	2	0
Ar'sen, c	0	0	7	2	0	Snyder, c	0	1	3	2	1
Idso, p	0	0	0	1	0	Murphy, p	0	0	0	1	0
Totals	3	3	30	9	1	Totals	2	5	30	10	2

Aurora	0	0	0	1	0	0	0	0	1	—2
Appleton	0	0	0	0	0	2	0	0	0	—2

Stolen bases—Miller, Backof. Two base hits—Brandt [2], Backof. Struck out—By Idso, 5; by Murphy, 5. Bases on balls—Off Idso, 1; off Murphy, 2. Umpire—Fitzpatrick.

NATIONAL CATHOLIC LEAGUE.

In the opening round of the West Division of the National Catholic league St. Charles defeated St. Mary's of Lourdes by the score of 30 to 9. Score:

St. Charles	3	1	1	1	6	12	3	3	*—	30
St. Mary's	1	3	0	3	0	2	1	1	0—	9

Batteries—McAuliff and Dvorcuck; Komar and Jarvis.

AT ELSTON AND WESTERN AVENUE.

Annunciation	2	9	0	1	2	4	0	0	*—19	18	2
St. Dominick's	2	1	0	0	0	1	8	3	0—15	10	4

Batteries—Feeney and Smith; Meagher, Sutherland, Miller.

MINOR LEAGUE STANDINGS.

AMERICAN ASSN.

	W.	L.	Pct.
Minneapolis	14	6	.700
Columbus	10	7	.588
Toledo	10	8	.600
St. Paul	11	11	.500
Louisville	8	11	.421
Kansas City	8	13	.381
Milwaukee	7	16	.350
Indianapolis	7	14	.333

UNITED STATES LEAGUE.

	W.	L.	Pct.
Reading	9	0	1.000
Richmond	9	2	.750
Cincinnati	10	3	.769
Pittsburgh	8	3	.727

WISCONSIN-ILLINOIS.

	W.	L.	Pct.
Oshkosh	4	1	.800
Green Bay	3	1	.750
Aurora	3	1	.750
Racine	3	2	.600
Appleton	3	3	.500
Rockford	1	3	.400
Wausau	1	3	.250
Madison	1	4	.200

CHICAGO

	W.	L.	Pct.
Cleveland	1	0	.833
Washington	1	0	.750
New York	0	1	.000

Yesterday's Results.

AMERICAN ASSOCIATION.

Indianapolis, 2; Kansas City, 1.
Toledo, 5; St. Paul, 1.
Milwaukee, 7; Louisville, 2.
Minneapolis, 4; Columbus, 3.

WISCONSIN-ILLINOIS LEAGUE.

Green Bay, 4; Madison, 2.
Aurora, 3; Appleton, 2 [ten innings].
Oshkosh, 4; Rockford, 3 [twelve innings].
Racine, 4; Wausau, 2.

UNITED STATES LEAGUE.

Cincinnati, 6; Pittsburgh, 5.
Chicago at Cleveland, rain.
No other games scheduled.

SOUTHERN LEAGUE.

Mobile, 3; Atlanta, 2.
Chattanooga, 5; Montgomery, 4.
Birmingham, 5; New Orleans, 3.
Memphis-Nashville, postponed.

INTERNATIONAL LEAGUE.

Jersey City, 2; Montreal, 1.
Rochester, 6; Newark, 1.
Providence, 8; Buffalo, 2.

RAIN PREVENTS U. S. CONTEST.

Postponed Chicago-Cleveland Game to Be Played Later as Part of a Double Header.

Cleveland, O., May 5.—[Special.]—Rain prevented the first Sunday game at the United States league park. It will be played later in the season as a part of a double header. "Bugs" Raymond will pitch for Chicago tomorrow, while Herron will work for Cleveland.

SOX SYDELIGHTS.

On the road today.

Bodie was robbed of what would have been the first clean home run hit within the Sox grounds by the wire fence in deep center.

The Sox have won six of the seven games played with Cleveland, the number of victories being the same as the entire number won last season.

Sixteen games will be played on the first eastern invasion, four each with Washington, Philadelphia, Boston, and New York in the order named.

Twenty-one athletes departed last night at 5:30 o'clock. Blackburne, Mayer, Dalton, and Mattick will remain at home until Callahan wires for their services.

Pitcher Scott, who developed an attack of rheumatism in his legs, will go to Mudlavia today. If the kinks are taken out within a week he will join the team in the east.

During the practice First Baseman Birmingham of the Naps was hit on the right side of the face when a ball bounded badly. He was stunned for a moment, but resumed play in a short time.

President Somers of the Cleveland club was a spectator. He accompanied his athletes back to Cleveland last night. The Naps will remain in their home burg today and then board a rattler for Philadelphia.

While Backstop Land was catching a few preliminary pitches from Hurler Kahler in the sixth, Lord stepped in and popped a foul to Ball at second. The Cleveland infield claimed Lord was out. Had the umpire called Lord out Easterly, who had been catching the game would not have been allowed to relinter.

Saturday Baseball Results.

Illinois, College, 4; Shurtleff, 3.
Olivet, 12; Albion, 0.

EL SALERO GyCa HABANA
Havana Cigars
Be Particular!
Do not accept so-called Havana Cigars containing inferior substitute Tobaccos.
El Salero Cigars
are made only of the finest quality of Havana Tobacco. No substitutes.
See the guarantee on the box.
You will appreciate the difference.
All High-Class Dealers.
BEST & RUSSELL CO.
Distributors

CLOUTS BY BODIE GIVE SOX GAME, 2-1

Extra Base Smashes Drive In Runs That Beat Naps in Getaway Contest.

MOGRIDGE GOES ROUTE.

Hurler Wabbly at Times, but Brilliant Support Aids Him; Huge Crowd Sees Play.

BY I. E. SANBORN.

Two resounding smashes from the bludgeon of Mr. Fing (Bing) Bodie paved the way for a Sox getaway victory over the Cleveland Naps yesterday by a score of 2 to 1. One of these would have been a home run drive had not Comiskey wired off the field in the expectancy of an overflow crowd. The other was a certain triple and might have been a home run.

Between 25,000 and 28,000 fans saw the contest, which was featured by much of the spectacular. One handed catches, the spearing of line drives, and lightning double plays kept the crowd thrilled throughout. Although the Sox accumulated only six hits, they managed to bunch two of these, resulting in one run. Another hit, followed by two sacrifice hits, drove over the other counter.

Mogridge hurled for the Sox, and although touched up for nine hits, two of which were doubles, kept these well scattered, with the exception of three in the sixth frame, which resulted in the Naps' only tally. Errorless support pulled Mogridge out of trouble.

Support Saves Mogridge.

In the fifth round, when Ball reached first on four straight balls and two more were handed to Turner, it appeared as if Mogridge had lost control. Turner slammed the next one for an apparent hit, but Weaver coming fast toward second base speared the ball with one hand, touched second and winged the sphere to Zeider for a double play.

Again, in the eighth, Cleveland would have tied the score had Weaver failed to recover a wide throw from Block in an attempt to catch Olson stealing. Olson kept on running to third, but Weaver's throw beat him by a foot. Birmingham followed with a double, which would have driven in a run and knotted the count, as the athletes had to leave at 5 o'clock.

The only error in the contest came in the sixth inning, after Bodie had doubled and Collins had singled through the pitcher. A double steal was pulled off by the base runners, Easterly had thrown the sphere to Ball, who held it momentarily. Bodie dashed for the plate. Ball winged the pellet to Easterly, but too wide to get Bodie, and Collins reached third.

Fast Fielding Checks Naps.

Cleveland opened on Mogridge hard, but a bit of swell fielding checked the Naps' first rush. Graney singled and played for a run with Olson, who chopped one toward left. Weaver was running to cover second, but got the hit, then pegged to first too late to get Olson. Graney tore around to third, but a perfect relay by Zeider nailed him by a mile. Jackson popped and Birmingham filed.

Kohler began by striking out Rath. Lord made a fine stab at one, which Umpire Perrine called a foul. Harry was doubled up stealing on Callahan's third strike.

Ryan walked with one down in the second, but got no farther. The Sox counted in their half in spite of the fact ground rules robbed Bodie of a home run, and Jackson stole a long drive from Zeider by a sensational stab. Bodie opened with a line drive which shot through Jackson two miles a minute and rolled all the way to the score board. Before it got back near the infield Bodie was across the plate, but he had to go back. The wires stretched around the outfield to take care of the overflow that did not come out made ground rules necessary, and it was agreed to allow only two bases on anything that passed the wire. Collins sacrificed Bodie to third, and Zeider followed with a loud smash to right center. With the wind behind the ball, it looked way out of reach, but Jackson kept going and barely reached the ball with one hand. Moreover, he held on. Bodie scored from third on the freak play and Weaver whirled.

Not another man on either side reached first base until two visitors were out in the fourth. Easterly then touched Mogridge for a single and the southpaw got even by striking out Ryan. In the domestic fourth Callahan singled to

n Others?

NGLAND BLANKS SCOTLAND, 4 TO 0

perior Work of Forwards Vets Clean Cut Victory in Charity Contest.

NEFIT FOR HOME FUNDS

ing Club Puts Up Weak De- nse, Due to Loose Combi- nation in Front Line.

BY J. G. DAVIS.

fore the biggest crowd of the year, Eng- defeated Scotland, 4 to 0, in the inter- nal soccer match played yesterday aft- on at Lawndale park for the benefit of Scottish Old People's home and the ish Old People's home fund.

dland looked to be the stronger in the rank, but the reverse proved the case. was the superiority of the English forwards turned the tide of battle. There was no coordination in the front line of the Scots- and they needed something stronger to cope the English defense, in which Birchall is a wonderful factor. His work could not have bettered.

rest of the English defense also was good. Ferndell, and Parker shining. Monroe and were the best of the Scotch forwards. Mc- nd Currie being the best of the halves, while ross and Stevenson kicked surely. Lineup [4]. Scotland [0].

all ..... Goal ..... Patterson
all ..... Right back ..... Stevenson
..... Left back .....
nson ..... Right half back .....
r ..... Center half back ..... Patterson
nstie ..... Outside right ..... Cruickshanks
rcross ..... Center ..... Monro
..... Inside left ..... Mackie
m ..... Outside left ..... McFarlane

e—Halsall, Whiteside, Shallcross [3]. Ref- W. Napier. Linesmen—Williams and Mor-

final game for the Peel Challenge cup will yed on Sunday afternoon, Pullman meeting ibernians at Fifty-second street and Cottage avenue.

Dead Heat in 15 Mile Race.

s and Morlin ran a dead heat in the Mid City fifteen mile race yesterday, negotiating the ce in 1:21:04. Kalas, a member of the Mid C. C., was more than a mile behind Morlin Penn A. C. at the ninth mile of the grind. cident to Morlin when that runner tripped ll and some steady plugging brought Kalas even terms. A meeting will be held to- te arrange for another race.

Sets Fifteen Mile Record.

York, May 5.—In an international fifteen ce at Celtic park today, A. E. Wood, the h ten mile champion, won from a field of professionals and made a new world's of 1:56:15. William Queal of Alexandria, N. Y., was second; Al Shrubb of England, and Ted Crooks of Fall River, Mass., fourth. St. Yves of France quit at ten miles. The record was 1:20:00 4-5.

Holmer Wins Marathon Race.

LIN, May 5.—Hans Holmer, the American r, won the international marathon race yes- Johnny Hayes, the former American hon champion, finished second, eleven laps. The race was held in a skating rink and ttee aggregated $5,000.

AT THE BILLIARD ROOMS.

ss [176] defeated Kent [173], 176 to 169 class A 18-2 tournament at Mussey's.

me in the Chicago three cushion league will yed at Tom Foley's tonight. Play in the ushion tournament at Stillson's will be re- tonight.

Conklin, former amateur champion, has greed upon as referee for the 18-1 world's championship match to be played May 18 at Orches- hall between George Sutton of Chicago and orningstar. Morningstar will practice this at Pittsburgh. Next Monday Morningstar Somerset will start a 2,500 point match at 's, playing 500 points each night.

second half of the series between Kessler and Chicago for the three cushion championship of the National Billiard league will start to- at Mussey's rooms at 8 o'clock. Chicago won of the three games played last night at City and needs two more of the three here in order to win the title. Walker will represent Chicago and it is expected meet Davenport, Kerr, or Backus.

An Inexpensive Vacation Trip

12 Days on Land and Sea, including Berth and Meals on Ship, $70

Choice of rail lines from Chicago to New York or New Orleans, thence in palatial 10,500 ton

Southern Pacific Steamships

To NEW ORLEANS or NEW YORK

Choice of rail lines home. Stop-Overs at New York, New Orleans and other points. For interesting literature send to

W. G. NEMYER, General Agent, 73 West Jackson Boulevard, Chicago

SPECIAL"

of the three by the t day,

MITED"

Chicago n., 3.15 daily.

Office omatic 53-012 r Agent, CHICAGO [650]

CRAZED MAN LOSES CHASE OVER ROOFS

Policeman Weighing 200 Pounds Pursues and Captures Victim of Delusion.

ALARMS MANY SLEEPERS.

Michael Laporta Overpowered on Perilous Point; Firemen Carry Him Down.

Following an exciting chase over house tops, which alarmed many sleepers, Michael Laporta was overpowered on the roof of a three story building at 2048 Wentworth avenue early yesterday morning after a struggle with Policeman Alvin Miller. Laporta, who is believed to be of unsound mind, is held for examination.

Crawling out of a window in his room on the third floor at 2021 Wentworth avenue, Laporta climbed up a rainspout and mounted the roof. Other roomers who saw the man's flight telephoned the police.

Chase on Roofs.

When Policeman Miller arrived Laporta was making his way across roofs of adjoining buildings. The patrolman, who weighs 200 pounds, climbed a fire escape. Laporta continued on until he reached a peaked roof at 2048 Wentworth avenue. He tried to crawl up this but was seized. He struggled desperately, but was beaten and overpowered.

Holding the man against the roof the policeman called to occupants of the building at 2021 Wentworth avenue who had made their way along the street while the pursuit was in progress, and they sent in an alarm of fire.

Prisoner Has a Delusion.

When truck No. 4 arrived a ladder was raised against the front wall of the building and Laporta was carried down by firemen.

At the Twenty-second street station he told the police that men were bent upon harming him and that he climbed upon the roof in an effort to avoid them.

Policeman Miller was nearly exhausted when the firemen arrived. Occupants of all the buildings were aroused from their beds by the commotion.

HAYMARKET RIOT HERO IS DEAD.

Former Policeman Peter Foley Was Shot in Leg at Chicago Riots.

Former Policeman Peter Foley, a veteran of the Haymarket riot, died at his home, 4121 Wilcox avenue, last night of pneumonia. He was 66 years old and is survived by his widow and three children.

Foley, who was born in Ireland, joined the police force thirty-seven years ago and resigned two years ago while detailed at the West Chicago avenue station. During the Haymarket riot he was shot in the leg.

Policeman Foley had a reputation as an athlete. At one time he was a champion fifty-six pound hammer thrower.

FALL FROM PORCH IS FATAL.

Woman Seriously Hurt When Railing Breaks as She Shakes Rug.

Mrs. Bessie Rountree, 35 years old, 6450 Parnell avenue, was probably fatally injured while shaking a rug on the rear porch of her flat when the railing gave way and she fell to the ground.

GOTHAM

"The Underwear of a Gentleman."

SUPREMELY COOL and above the ordinary in fit and tailoring. 50c. to $3.50 the garment.

Your personal, signed copy of the Gotham Book de Luxe sent on request.

GOTHAM MFG. CO., Also makers of Gotham Shirts. FIFTH AVE. BLDG., NEW YORK.

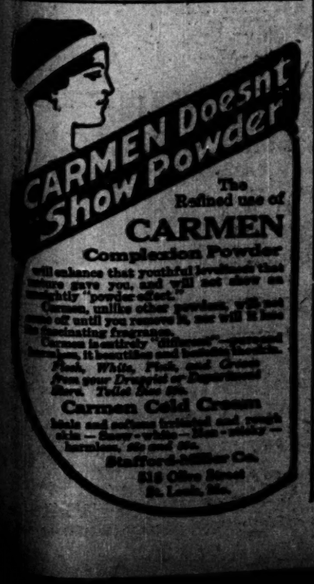

The Refined use of CARMEN Complexion Powder

will enhance that youthful loveliness that nature gave you, and will not show an unsightly "powder effect."

Carmen, unlike other powders, will not come off until you remove it, nor will it have the distracting fragrance.

Carmen is entirely different—invisible, it beautifies and imparts freshness.

Flesh, White, Pink, and Green from your Druggist or Department Store. Toilet Size 25c.

Carmen Cold Cream

Ideal and safest for tired and sweet skin—Snow-white—Non-sticky—Invisible, 25c and 50c.

Stafford-Miller Co. 819 Olive Street St. Louis, Mo.

What are you waiting for?

You Can Buy a Used Car On Time Payments

at lower prices than our competitors offer them for cash.

The cars are all standard makes, recent models and actually rebuilt.

Here are a few from that $60,000 stock we advertised last Sunday. The entire stock will be sold for less than $20,000.

BARGAIN No. 80
1911 Ford Model T Runabout, equipped with top, dust cover and curtains, 5 lamps, wind shield, speedometer, horn, pump, jack and stool. In first class mechanical condition with practically new tires .. **$435**

BARGAIN No. 81
Original Price, $2,175 — 1911 Model 63 Rambler, 5 passenger, fore doors, full equipment with spare wheel, top, wind shield, Presto tank, lamps, etc. Rebuilt & repaired **$1,175**

BARGAIN No. 82
Original price, $1,675 — 1910 Parry 30 h. p. Roadster and Four Passenger Car, two tops, wind shield, 5 lamps, Presto tank, speedometer, horn, etc. Rebuilt and repainted **$635**

BARGAIN No. 83
Original Price as Equipped, $3,000 — American Mors, 7 Passenger touring; fully equipped, overhauled and painted; good tires all around. Special price **$425**

BARGAIN No. 84
Original Price as Equipped, $3,000 — Pope-Toledo, 5 passenger touring car, 4 cylinder, equipped with top, lamps, generator, horn and tools. Color, red. Special price **$175**

BARGAIN No. 85
Original Price, $1,775 — 1910 Cartercar, Model L, 5 passenger, 35 h. p., equipped with top, wind shield, 5 lamps, Presto tank, horn, tools, etc., new tires all round, excellent condition throughout **$625**

BARGAIN No. 86
1909 30-60 Stearns, Toy Tonneau, top, dust cover, wind shield, 5 lamps, Presto tank, demountable rims, two extras with tires and tubes, combination speedometer and clock, rebuilt and repainted.

BARGAIN No. 87
Original Price, $2,250 — 1909 Mitchell, Model L, 7 passenger, equipped with top, wind shield, 5 lamps, Presto tank, seat covers, tires replaced, car repainted and in excellent mechanical condition. Price today **$675**

BARGAIN No. 88
Original Price as Equipped, $1,750 — Studebaker Electric Victoria, batteries and motor in good order, good appearance, tires in excellent condition. Sale **$275**

BARGAIN No. 89
Original Price, $1,375 — 1909 Halladay, Model G, 5 passenger, top, glass front, 5 lamps, generator, horn, tools, etc. Tires replaced, car thoroughly overhauled, repainted, **$475**

You Must Act Now — The best of the lot will be sold Monday, Tuesday and Wednesday

Do not wait because you are not ready to take your car this week. We will hold the car you select on payment of a small deposit and deliver it in thirty days.

To Buyers From Outside of Chicago in Illinois, Iowa, Indiana, Michigan or Wisconsin, we offer *free transportation* to Chicago if the car you purchase of us is $400 or more. USE THIS COUPON if you can't possibly come in by Wednesday.

THE M. E. DALTON CO., Inc.
1462-64 Michigan Avenue, Chicago

Reference: Corn Exchange National Bank of Chicago

THE M. E. DALTON CO., Inc.
1462-64 Michigan Avenue
Chicago

I am interested in Special Bargain No. ..... and want full description of this car at once. If this car is already sold, send me full particulars about the next best bargain below the following price $. .....

Name .....
Town .....
State ..... OT. 5-6-12

WALL PAPER From WALL PAPER

Factory to Your Home

5c a Roll

Fruit Papers For dining rooms.

Florals and Stripes For bedrooms.

Two Tone Papers For parlors and living rooms.

Blocks and Tapestry Effects For kitchens.

Gold Papers Figured Designs For halls and dining rooms.

Same Value Elsewhere, 15c to 25c a Roll.

High Grade Wall Paper at 5c and 10c

Interior view of our store showing how we display our papers, giving the customer an exact idea how each pattern looks on the wall.

10c a Roll

Oat Meal Papers 30 inches wide, all colors.

Printed Oat Meal Papers Two tone, all colors.

Varnished Tile Papers, Washable For kitchens and bathrooms.

Silk Papers For parlors and bedrooms.

Two Tone Papers For libraries and living rooms.

Fruit Papers For dining rooms.

Same Value Elsewhere, 25c to 75c a Roll

Every Pattern of Paper We Sell Made in Our Own Factory

PRODUCER TO CONSUMER

Why pay high prices for Wall Paper when you can come to our store and get the same grade of paper selling elsewhere from 25c to 75c a roll for 5c and 10c. We guarantee every roll of paper we sell to be printed on the best raw stock and only the highest grade of coloring materials used.

Our method of displaying Wall Paper is different. We have the most beautiful and up-to-date Wall Paper store in this city. We aim to please our customers and spare no expense to give good service.

If you buy any papers and are not satisfied you may return same and we will cheerfully refund you your money.

Our stock of Oatmeal Papers now inexhaustible. All colors, 10c a roll

EXTRA SPECIAL SALE, Week of May 6th to 11th

We just received three carloads of new Papers from our factory

Crown Papers, printed on Oat Meal stock, most suitable for parlors, libraries and living rooms. These patterns are at least one year in advance of other offerings. Same values elsewhere, 75c a roll. **Our Price 10c roll**

Leather Papers, 12 colorings, for dens, lower third work in dining rooms, dado work in halls and vestibules and a most striking effect for living rooms. These papers are printed on extra heavy stock, pebbled embossed, and an exact copy of genuine leathers. Same value elsewhere, $1 per roll. **This Week 10c roll**

The papers we have sold in the past were considered wonderful bargains; but what we offer this coming week will eclipse any of our other sales. VISIT OUR STORE AND SEE FOR YOURSELVES.

WE FURNISH FIRST-CLASS PAPER HANGERS

NOTICE—Paper Hangers
You can secure a set of our large sample books by dropping us a card. We give paper hangers a discount. If you live outside of Chicago write for the agency for your town. You can make more money selling our papers than any line you have ever sold.

Mail Order Department
We have just received from our factory 2,000 small sample books which we will send along with our beautiful illustrated catalogue. The samples show the quality of our papers, the catalogue how each paper looks when placed on the wall. Both mailed free. Write at once.

On Account of Our Store Being So Crowded in the Afternoon, Those Who Can Come in the Morning Please Do So.

Consumers Wall Paper Co. of New Jersey, Selling Agents
PEERLESS 5c & 10c WALL PAPER STORE, Washington & Dearborn Sts.

HELP WANTED—Tribune Want Ads Offer You the Cream of the Market

Actually, a live model corset—to give you the figure you want—the fashionable figure for Spring.

It has been fashioned over the perfect figure of a live model of just your proportions — according to the very latest of Paris ideas about lines and style effects.

So it is very smart, very new—and so comfortable.

You will want to see it—and then to wear it—to find out for yourself about the

KABO
"THE LIVE MODEL CORSET"

Kabo corsets are guaranteed not to rust.

The 1913 Kabo Fashion Book is a great authority on the latest fashions in women's garments, hats, gowns, corsets, etc. Ask your dealer for a free copy or send to us for it.

Kabo Corset Co. Chicago

BETTER make baby sure of a healthy, comfortable summer by seeing that he gets Borden's milk and cream.

Borden's milk is so pure and clean that it is better than life insurance; it is health insurance.

Ask a Borden driver for a copy of the little book on "Good Milk." It is free. This attractive little book in white and gold will tell you many things that everyone should know about milk.

Buy by Name
Boston Garter
PAD or CORD

Either style Lisle - 25c. Silk - 50c. Costs more to make. Costs you no more.

Insist on having the style you wish—PAD or CORD

SOLD EVERYWHERE
GEORGE FROST CO., MAKERS, BOSTON

The Wretchedness of Constipation

Can quickly be overcome by CARTER'S LITTLE LIVER PILLS.

Purely vegetable—act surely and gently on the liver. Cure Biliousness, Headache, Dizziness, and Indigestion. They do their duty.

Small Pill. Small Dose. Small Price.

Genuine must bear Signature

Brent Good

Wanted to purchase oil paintings by the following artists:

George Inness	A. H. Wyant
Winslow Homer	Homer D. Martin
Horatio Walker	Thomas Moran
J. F. Murphy	D. W. Tryon

Address I. A. Rose, 174 Fifth Ave., N. Y.

AMUSEMENTS

All tickets for this theater for sale in box office.
PRINCESS THREE THRILLING HOURS 50c to $1.50
WM. BRADY'S PRODUCTION OF
Within the Law
BY BAYARD VEILLER.

BASEBALL TODAY at THREE WEST SIDE
"CUBS" vs. BOSTON
Reserved Seats at Spalding's Store
The "Cubs" don't think of their pay checks all the time—They want to win.

STUDEBAKER— Mail Orders Now
MONDAY, MAY 13—Seats Thursday
MISS JANIS in "THE SLIM PRINCESS"
With JOS. CAWTHORN AND COMPANY OF 50

POWERS' WED. MAT. BEST SEATS $1
"Torrents of Laughter."—Daily News
The MARRIAGE-NOT Eve's & Sat. Mat. 50c to $1.50
With Cyril Maude—Robert Drouet—Beatrice Nicholas

AMUSEMENTS

MAJESTIC
The Finest Theater in America and the Best Vaudeville

SOPHIE TUCKER
The Famous Mary Garden of Rag Time

JESSY LASKY'S
CALIFORNIA
A Big American Operetta with 30 People

AMELIA STONE
AND
ARMAND KALICZ
In a Lively Musical Comedy

MAY TULLY & CO.
Playing a Breezy Comedy

Balalaika Orchestra
A Great Russian Ensemble

ANNIE KENT

Italian Quartette

VAN HOVEN

THE PAROFFS

Prices 15-25-50-75 Tel. Central 6480

COLUMBIA TWICE DAILY
Burlesque in the Loop
TODAY MAT.—ALL WEEK
BIG ALL-STAR CAST **BANNER SHOW**
SOME NOVELTY
A Musical Melange with Vaudeville
Williams & Weston, Blanche Baird, 6 American Abdallahs
Montgomery & Healy Sisters
NEXT WEEK—BOWERY BURLESQUERS

All tickets for this theater for sale in box office.
GARRICK | $1 Mat. Wed.
A HIT FROM PARADISE!
MORT H. SINGER'S New Musical Play
A MODERN EVE
Better Than a Broadway Show
Eve Prices: LOWER FLOOR, $3.00 and $2.50
BALCONY 75c and $1.00
WILL REMAIN IN THIS THEATER DURING THE CHICAGO RUN.

McVICKER'S | Now Playing Indefinitely
Rowland & Clifford Present
THE DIVORCE ?
By William Anthony McGuire
EVES. 8:20. WED. AND SAT. MATS. 2:20.

CORT Eve. & Sat. Mat. 50c to $1.50 $1.00 MAT. WED.
COMEDY HIT OF THE YEAR
READY MONEY
With Wm. Courtenay and Powerful Cast.

The Negligible Cliff-Dweller

TO the cliff-dweller of New York, living in apartments de luxe, thinking in terms of tiaras, English lords and Monte Carlos—The Ladies' Home Journal is negligible.

The extreme fashions of the swagger set, the shops of the elite, the box in the horse show—contribute an environment to which The Ladies' Home Journal is alien.

The Ladies' Home Journal doesn't appeal to every woman or to every household. The essence of its strength is in its being selective.

It helps a woman make a house—a home. It is loved only by the women who love a home.

To amuse, instruct, comfort and inspire the woman whose constant thought is to make a real home for her husband and children—that is the mission and accomplishment of The Ladies' Home Journal.

There are more than 1,750,000 such homes. Judge these homes by judging the Journal. The Journal helps to make them.

A book on the subject of advertising may be obtained gratis by those interested.

The Curtis Publishing Company
Chicago Philadelphia Boston New York

The circulation of The Ladies' Home Journal is more than 1,750,000 a month. That of The Saturday Evening Post is more than 1,900,000 a week. We have reached this commanding position in our field by the same merchandising methods we propose to you.

AMUSEMENTS

CHICAGO OPERA HOUSE **TO-NIGHT**
MAT. WED.—25c to $1.00
HOLBROOK
BLINN
In Paul Armstrong's Sensational Success
"A **ROMANCE** OF THE **UNDERWORLD**"
WITH CATHERINE CALVERT AND COMPANY OF 50
HAS **MOVED**
CHICAGO OPERA HOUSE **TO-NIGHT**

PALACE
THE NEW SHOW
Clark St., Near Randolph.
MARTIN BECK, Managing Director.
Telephone Rand. 3414.
David Belasco Presents
"The Drums of Oude"
First Time in America
A One-Act Play by Austin Strong.
MRS. LOUIS JAMES & CO.
D'ARMOND & CARTER
RAY SAMUELS
JAMES J. MORTON
RICHARDSON'S DOGS
ESTHOR TRIO
Smoking in Balcony.
PRICES EVERY NIGHT 25c-50c-75c-$1.00
Matinee Daily, 25c, 50c, 75c

Seats for this theater for sale at box office only.
LYRIC | Tonight at 8. Wed. and Sat. Mats at 2. TWO WEEKS
Sothern - Marlowe
FIRST WEEK—Mon., Romeo and Juliet; Tues., Macbeth; Wed. Mat., Taming of the Shrew; Wed. Night, The Merchant of Venice; Thurs., As you Like It; Fri., Hamlet; Sat. Mat., Romeo and Juliet; Sat. Night, Twelfth Night.
SECOND WEEK—Mon., Macbeth; Tues., Taming of the Shrew; Wed. Mat., The Merchant of Venice; Wed. Night, Twelfth Night; Thurs., Romeo and Juliet; Fri., Hamlet; Sat. Mat., As You Like It; Sat. Night, Twelfth Night.

OLYMPIC | 65th Time Tonight
Choice Seats for Chicago and Country Mail Orders.
THOS. W. ROSS | IN THE ONLY SON
$1 Mat. Wed. 1,000 LAUGHS AND HEART THROBS

Household Show
COLISEUM | MAY 2-12 INCLUDING SUNDAYS
HANDSOME SOUVENIRS
English Tea Room—Children's Play Room
Hand's Band AFT. & EVE. | Adults ... 50c Children ... 25c

BAD CROP NEWS AIDS THE BULLS

Unfavorable Kansas and Missouri Reports Cause Renewed Activity in Wheat.

PRICES RALLY SHARPLY.

Cash Trade Shows General Improvement; Coarse Grains Selling Is Checked.

Late reports from Kansas indicated the crop in the western part of the state had failed to show much of any improvement since the rains. The conditions said to exist in that part of the state, taken together with the bad reports from several of the leading wheat counties of the state, created a much more bullish sentiment. After the close Saturday there was further confirmation of the poor outlook for the soft winter wheat crop in the Missouri May report, which showed a condition of 63.4, against 73 a month ago.

Prices during the fore part of the week had a serious setback, long wheat being sold out freely, and the outside buying demand appeared to have received a serious check. Friday and Saturday there was a marked revival of bull interest. May sold up to $1.16½, to the highest point on the crop, and the deferred months regained nearly all the losses scored earlier in the week.

Bullish May Report Expected.

The government report is to be issued Tuesday and the general expectation is for a decidedly bullish document. Private reports forecast a much more bullish showing than in April when the condition given was 80.6, indicating a crop of 492,000,000 bu. The crop estimated was without taking consideration of the abandoned acreage which promises to be the largest on record. The Modern Miller estimates the abandoned acreage in eleven chief states at 4,660,000 bu, compared to a total area lost last year of 1,040,000 bu, and Snow's estimate was even more bullish. State reports indicate a greater loss than shown by the milling reports. For instance, the Missouri report indicates a complete loss of 26 per cent, with an extremely low condition on the wheat left standing.

Big Acreage Abandoned.

Estimates of the area abandoned range all the way from 5,000,000 to 9,000,000 acres, with the probability of about 6,000,000 acres. The Kansas state report indicated a loss in that state alone of 1,287,000 acres, and the condition given was 81.2. Snow makes the condition of the winter wheat crop 75.9 and estimates the crop at 355,000,000 bu.

With the great damage admitted in the winter wheat belt, much interest has been displayed in regard to the probable spring wheat area. Reports in regard to this differ materially. Early in the season it was thought there would be good sized decrease, but the losses in winter wheat territory have given northwestern farmers an added incentive to put in as much wheat as possible. In South Dakota and Minnesota the wheat is about all in, and by the end of this week probably the spring seeding will be finished. A conservative estimate places the acreage at about 5 per cent less than last year.

Stocks Decrease Rapidly.

Liberal shipments have been made from Chicago, and stocks are showing big decreases at all points. In fact, the whole cash situation has been changed radically by the crop losses suffered. Red winter holders, instead of worrying, are inclined to gloat a little over the possession of the kind of wheat that promises to be the scarcest the coming year since the Patten corner.

Corn Again Under Pressure.

In corn prices have ruled a little lower, but there was a substantial rally from the low points. Country offerings were liberal on the swells, but farmers stopped selling on the declines. Shipments from Chicago have been liberal, and another big decrease in stocks is expected for the week. Receipts have been a little larger, but have failed to come up to expectations. The cash demand has been considered good in view of the reported freer selling from the country. Weather conditions will be of prime importance the next week or so, as too much rain would cause concern about getting in the full acreage. More Argentine corn was bought to come to this country, making about 500,000 bu in all. Argentine shipments are increasing a little, being 1,683,000 bu for the week.

Liquidation was a feature in oats for several days, the selling being checked finally by the big upturn in wheat.

Range of Prices for the Week.

	High.	Low.	Close May 4, 1912.	Close April 27, 1912.	Close May 6, 1911.
WHEAT.					
May	1.16⅝	1.12¼	1.16⅝	1.16¼	94½
July	1.13⅝	1.09⅝	1.12⅝	1.13⅛-¼	88¼-⅜
Sept.	1.11	1.06⅝	1.08⅝-⅝	1.10½-⅝	87½
CORN.					
May	81¼	79	80⅛	79⅝	59⅝
July	78⅝	76½	77½	77⅝-⅝	52⅝-½
Sept.	76⅝	74½	75⅝-½	76⅝	53¼
OATS.					
May	57½	56	56⅝	57⅛	32¼-⅝
July	54⅝	52⅝	53½	54¼	32½
Sept.	45⅝	43⅝	44⅝-½	44¼-⅝	31⅞-32
PORK.					
May	20.00	18.75	18.97½	19.82½	15.32½
July	20.30	18.92½	19.30	19.62½	14.92½
Sept.	20.35	19.20	19.47½	19.82½	14.50
LARD.					
May	11.20	10.72½	10.90	11.00	8.00
July	11.40	10.92½	11.07½	11.20	8.07½
Sept.	11.62½	11.10	11.30	11.40	8.27½
SHORT RIBS.					
May	10.35	10.10	10.30	10.30	8.05
July	10.60	10.25	10.45	10.50	7.92½
Sept.	10.80	10.50	10.67½	10.72½	7.90

	Wheat.	Corn.	Oats.
Receipts—			
Last week	2,265,749	4,887,851	2,718,888
Previous week	1,908,951	2,729,105	2,708,222
Last year	2,000,972	3,262,154	3,484,310
Shipments—			
Last week	1,814,866	3,742,170	2,757,341
Previous week	2,784,013	3,140,146	3,187,594
Last year	2,466,440	4,678,331	3,743,961
Clearances—			
Last week	1,167,406	250,446	23,650
Previous week	1,473,759	81,295	64,866
Last year	457,654	249,689	18,081

NEW YORK WEEKLY STOCK RANGE.

	Sales.	Open.	High.	Low.	Close.
Allis-Chalmers	11,800	¾	1⅛	¾	1
Do pfd	8,800	6¾	8	3⅞	5
Amal. Copper	188,800	85	85	81⅝	82⅝
Am. Agr. Chem.	1,900	60¼	63⅝	60	63⅝
Do pfd	700	100⅝	100⅝	100⅝	100⅝
Am. Beet Sugar	33,700	70⅛	70⅝	68⅝	70
Do pfd	100	99	99	99	99
Am. Brake Shoe	100	95	95	95	95
Do pfd	500	135	136¼	135	136¼
Am. Can	139,600	38	41⅝	37	39⅝
Do pfd	18,800	115¼	118⅝	118	117
Am. Car & Fdy.	10,400	60⅛	61⅞	57⅝	58⅛
Do pfd	100	117¼	117⅜	117⅜	117⅜
Am. Cotton Oil	18,800	53⅝	57⅛	53⅝	56⅝
Am. Hide & Lea.	1,100	6	6	4⅞	4⅞
Do pfd	100	26	26	26	26
Am. Ice Security	4,100	23⅝	24	23	24
Am. Linseed Oil	9,000	15	15⅛	13⅞	13⅞
Do pfd	5,700	37⅛	39⅝	36⅝	36⅝
Am. Locomotive	11,600	40⅝	44⅝	42⅝	42⅝
Do pfd	200	109	109	109	109
Am. Malting	500	12⅛	12⅞	12⅛	12⅛
Do pfd	1,100	57	57	55	55
Am. Smelting	84,800	85⅝	88¼	84⅛	84⅝
Do pfd	900	108	108	107⅛	107⅛
Do B	1,100	87½	89	87⅛	89
Am. Snuff	300	131½	131½	128	128
Am. Steel Fdy.	1,400	37	38	37	37
Am. Sugar	18,800	130⅛	130⅝	128	128
Am. Tel. & Tel.	4,500	146⅛	146⅞	146	146
Am. Tobacco	4,800	235	235	240	242
Do pfd new	3,700	103⅛	103¼	101⅝	103
Do pfd	900	104¼	104⅝	104¼	104⅝
Do ctf	1,000	105	107	105	107
Am. Woolen pfd	400	91	91⅛	90⅝	90⅝
Am. Writing Pap.	30,800	3⅞	4⅛	3⅜	3⅝
Anaconda	17,700	43⅜	43⅝	41⅞	42⅝
Assets Realization	200	123	123	123	123
*Atchison	85,900	109⅛	109⅝	105⅝	106
Do pfd	600	103¼	103⅛	103	103
Atlantic C. L.	1,100	141	141⅛	140	140
Baldwin Loc. pfd	400	106⅝	107	106⅛	106⅛
Balt. & Ohio	42,700	109⅛	110⅛	108⅛	109¼
Batopilas	500	2⅜	2⅜	2	2⅜
Beth. Steel	12,000	38	39½	37	37¼
Do pfd	12,000	73⅛	74½	71½	71½
B. R. Transit	24,300	83⅝	84⅝	82⅝	82⅝
B. U. Gas	2,800	144	145⅛	144	144
Butterick	1,800	39⅝	40⅛	35⅝	38
Canadian Pacific	24,000	254⅝	257⅞	253	257⅞
Do 2d pfd	100	246⅛	246⅛	246⅛	246⅛
Central Leather	5,400	27⅛	27⅝	25⅛	26⅝
Do pfd	2,000	94⅝	94⅝	93⅝	94
Cent. of N. J.	300	385	395	385	394
Ches. & Ohio	6,300	80	80⅛	77⅝	78⅝
Chi. Gt. West	400	19⅛	19⅝	19	19
Do pfd	200	37	37	36	36
Chi., Mil. & St. P.	20,800	110⅛	111	107⅝	108
Do pfd	200	144	144	144	144
Chi. & Northw'rn	2,200	143	143¼	141¼	141¼
Do pfd	200	190	190	190	190
Chi. Un. Traction	100	2⅞	2⅞	2⅞	2⅞
Do pfd	100	8¾	8¾	8¾	8¾
Chino	15,800	30	30	29	29¾
Colo. Southern	100	44	44	44	44
Do 1st pfd	200	75	75	74⅛	74⅛
Colo. Fuel & Iron	4,000	29⅝	30⅝	27⅝	28
Do pfd	100	110	110	110	110
Comstock Tunnel	300	12	12	10	10
Con. Gas	27,000	143⅛	145⅝	142⅝	143
Corn Prod. & Ref.	10,500	16⅝	16⅞	15⅝	15⅛
Do pfd	1,500	84⅛	85	84	84
Denver & Rio G.	800	22⅝	23⅝	22⅛	22⅝
Do pfd	600	42	42	41⅛	41⅛
Del., Lac. & W.	100	560	560	560	560
Del. & Hudson	800	173	174⅝	170	170⅛
Detroit United	200	65⅛	65⅛	65½	65½
Distillers	3,000	32⅝	33	31⅛	31⅛
D., S. S. & A.	300	10⅛	10⅛	10	10
Do pfd	100	20⅝	20⅝	20⅝	20⅝
Erie	59,400	37⅛	37⅛	34⅝	35
Do 1st pfd	4,700	55⅛	55⅝	53⅝	53⅝
Do 2d pfd	200	45⅛	45⅛	45⅝	45⅝
G. H. Helme	100	155	155	155	155
Gen. Chemical	100	137⅛	137⅛	137⅛	137⅛
Do pfd	100	108	108	108	108
Gen. Electric	6,300	169⅛	170	167	168
Gen. Motors	600	34	34	34	34
Do pfd	1,400	78⅝	78⅝	70¼	70½
Goldfield	8,700	4⅝	4⅝	4⅛	4⅝
Gt. Nor. Ore	2,400	42	41⅛	39	39⅝
Gt. Nor. pfd	16,800	132¼	132⅝	130⅛	131
Ill. Central	2,300	130⅛	130⅝	127⅝	127⅝
Int. Harvester	9,900	115	117¼	113⅝	116⅛
Do pfd	400	120	120	119	120
Int. Met.	7,500	19¼	19⅞	18⅝	18⅞
Do pfd	14,300	58⅝	58⅝	55½	56
Do exten. rcts.	100	57⅝	57⅝	57⅝	57⅝
Int. Paper	12,000	14⅝	15⅝	14½	15
Do pfd	3,900	58	58⅝	57¼	57⅝
Int. Pump	8,500	31⅝	31⅝	30⅝	30⅝
Do pfd	300	83	83	82⅝	82⅝
Iowa Central pfd	400	26¼	27	26½	27
Kan. City So.	2,400	25⅝	25⅝	25	25¼
Do pfd	900	61	61	60⅝	60⅝
Keok. & D. M. pfd	100	43	43	43	43
Laclede Gas	1,500	107¼	107¼	106	106¼
Lake Erie & W.	100	15⅛	15⅛	15⅛	15⅛
Lehigh Valley	107,800	169	170⅝	166¼	167¼
Liggett & Myers	2,200	188	188	186	186
Do pfd	900	110	111	109⅛	110⅝
Louis. & Nash.	6,900	159¼	160⅛	156⅝	157⅝
Mackay pfd	200	68½	68½	68½	68½
Manhattan	600	136	136	135	135
May Dept. Stores	4,500	73	80	73	79
Do pfd	300	109⅛	110	109½	110
Mer. Marine	1,300	4⅝	4⅝	4⅝	4⅝
Do pfd	1,200	19⅛	19⅝	19	19⅛
*Mex. Petroleum	65,700	70⅝	70⅝	65⅝	68
*Miami Copper	6,800	25⅝	25¼	24½	24⅝
M. & St. Louis	1,200	23¼	23¼	22⅝	22⅝
Do pfd	900	49⅛	49⅛	49⅝	49¼
M., St. P. & S.S.M.	2,200	141	141	139⅝	140⅝
Do leased lines	100	87	87	87	87
M., K. & Tex.	2,000	29⅝	29⅝	27⅝	27⅝
Mo. Pacific	54,800	43½	44	40½	40⅝
Nat. Biscuit	10,200	154	161	154	159
Do pfd	200	129¼	129¼	128⅝	128⅝
Nat. Enamel	200	16	16	16	16
Nat. Lead	8,100	58	58⅝	56⅝	56¼
N.R.R. of M. 1st pf.	100	65	65	65	65
Do 2d pfd	800	30¼	30⅝	30	30
Nevada Copper	111,000	19⅞	23¼	19⅝	21⅞
N. Y. A. B.	200	55⅝	55⅝	54	54
N. Y. Central	36,900	119½	120⅝	117⅝	118⅝
N. Y., N. H. & H.	800	138	138	137½	138
N. Y., O. & W.	700	39⅝	39⅝	38⅝	38⅝
N. Y. State Ry.	400	93	93	92⅝	92⅝
Norfolk So.	6,400	48	55	48	50⅛
Norf. & West	9,400	114	114	111⅞	112⅝
Do pfd	100	91	91	91	91
North America	4,400	84½	84⅝	82¼	82¼
N. Ohio Tr. & St.	200	63⅛	64¼	63⅛	64¼
Northern Pacific	17,900	121⅝	121⅝	118⅝	118⅞
Pacific Mail	1,300	32⅝	33⅝	32⅝	33
Pacific Tel. & Tel.	16,600	52⅝	54⅝	49⅞	50⅛
Do pfd	100	100¼	100¼	100⅛	100¼
P. Lorillard	700	180	180	178	180
Do pfd	800	110	110⅝	109⅝	110⅝
*Pennsylvania	30,600	125¼	126⅝	123⅝	123⅝
Peoria & Eastern	100	15⅛	15⅛	15½	15½
*People's Gas	1,400	112	112	110⅞	110⅞
Pittsburgh Coal	6,700	22⅝	23	20⅝	21
Do pfd	6,000	90½	91⅝	87	88
Pitts. Steel pfd	100	102¼	102⅝	102¼	102⅝
P., C., C. & St. L.	5,600	106⅝	108	106½	107
Pressed Steel Car	1,100	36⅛	36⅝	36½	35
*Do pfd	100	102⅝	102⅝	102⅝	102½
Pub. Ser. of N. J.	200	112	112⅝	111	111⅛
*Pullman	2,500	162	163	160	160
Quicksilver	2,200	8	8	6½	6½
Do pfd	4,900	10	12	9¼	9¼
Ry. Steel Springs	2,300	37¼	37¼	34⅝	34½
Ray. Con.	29,700	19⅝	19⅝	18⅝	19¼
Reading	868,000	174	179⅝	170	172½
Do 1st pfd	8,000	90⅛	93¼	90½	91⅛
Do 2d pfd	5,400	99⅝	101½	96⅝	96⅝
Rep. Iron & Steel	6,300	24	26⅝	23	23
Do pfd	6,100	79⅝	81⅝	78⅛	78⅝
Rock Island	27,600	29⅛	29⅝	27⅛	28
Do pfd	8,600	57⅛	58	55	55⅝
Rut. R. R. pfd	200	58	58	55	55
Seaboard A. L.	1,100	25½	26¼	25	25
Do pfd	6,300	52⅝	53⅝	52	52
*Sears-Roebuck	4,800	173⅞	176½	171	174½
Do pfd	100	124¼	124¼	124¼	124¼
Sloss Sheffield	1,600	50½	51⅝	49	50
So. Pacific	16,900	113¼	116⅝	109⅝	111⅛
So. Ry.	9,300	29½	29⅝	28⅛	28½
Do pfd	3,200	74¼	74⅛	73⅝	73⅞
St. L. & San F.	1,000	24½	25⅛	24	24⅝
Do 2d pfd	6,000	40	40⅝	38⅝	39
St. L. & S. W. pfd	100	75½	75⅛	75⅛	75⅝
Standard Milling	500	25⅛	25⅝	25	25
Do pfd	200	61	61	61	61
Tenn. Copper	29,300	44¼	45⅝	41½	43
Texas Oil	3,000	98¼	99⅝	98	98
Texas & Pacific	300	24⅛	24⅝	24	24
Texas Land Trust	100	89	89	89	89
Third Avenue	2,600	39⅛	39⅝	37	37½
Tol., St. L. & W.	800	14½	15⅛	14⅝	15⅝
Do pfd	500	34⅛	34⅝	34¼	34⅝
Twin City	100	106	106	106	106
Underwood	7,900	104	107⅝	102	108
Do pfd	200	111⅝	111½	111⅛	111⅛
Un. Bag & Paper	6,700	10	10⅝	9⅝	10⅛
Union Pacific	242,500	172⅝	174¼	168⅝	169⅝
Do pfd	900	91	91½	91	91
Un. Dry G. pfd	300	105⅝	106	105⅝	106
Un. Ry. Inv.	1,200	34	34⅝	33½	33⅝
Do pfd	1,400	61½	63	61½	62
United Cigars pfd	100	106	106	106	106
U. S. Alcohol	100	34	34	34	34
U. S. Cast Iron P.	400	18	18	18	18
U. S. Red. & Ref.	100	2½	2½	2½	2½
U. S. Realty	500	75¼	75½	75	75½
U. S. Rubber	14,900	60⅝	60⅝	56⅝	57
Do 1st pfd	1,400	114½	114½	113⅝	114
Do 2d pfd	1,600	80	80	79	79
U. S. Steel	964,200	71⅝	73¼	68	69
Do pfd	9,200	113¼	113½	112¼	112⅝
Utah Copper	27,800	63⅞	63⅞	62	62¼
Va. Chemical	9,200	51½	52⅝	51¼	52
Do pfd	300	118⅝	118⅝	118	118
Va. Coal & Coke	200	62	62	62	62
Va. Ry. & Power	100	48½	48½	48½	48½
Vulcan Det. pfd	200	82	82	82	82
Wabash	3,100	8½	8⅝	8	8½
Do pfd	2,100	21⅛	21⅛	20¼	20⅝
West. Maryland	2,000	61⅝	63	60¼	60¼
Do pfd	200	81	81	81	81
Western Union	3,400	84	84⅝	82½	83
Westing. Electric	3,700	76⅛	77⅛	74⅝	75¼
Do 1st pfd	200	120	120	120	120
W. & Lake Erie	200	7½	7½	7½	7½
Do 1st pfd	1,300	24	24⅝	23⅞	23⅞
Do 2d pfd	800	12½	12½	12	12

*Ex. div.
Total sales, 2,916,000 shares.

"The World's Greatest Treatment"

THE MODERN **NEAL** QUICKLY CURES

DRINK HABIT

AND ALL DRUG ADDICTIONS

Endorsed and used by a great Government. Recommended by hundreds of leading citizens and thousands of cured patients. Established in sixty principal cities. Harmless vegetable medicines taken internally without painful hypodermic injections or bad after-effects.

NO CHARGE UNLESS SATISFIED

at the end of the treatment. Largest and best equipped institution of the kind in the world, with sixty private rooms, different floors and departments for Alcoholic, Drug and general medical cases. Treatment at home, hotel or club arranged for those who prefer. Call, write or phone

NEAL-CHICAGO HOSPITAL

818 East 49th Street, Chicago. Phones Oakland 438 and 439, or Automatic 72-099. City office: Room 308 Record-Herald Building. Phone Main 1269.

CHICAGO STOCKS

	Sales.	Open.	High.	Low.	Close.
Am. Can.	8,235	38	40½	37	39
Do pfd	920	116	117½	115	116⅝
Am. Shipbldg.	100	56	56	56	56
Do pfd	100	103	103	103	103
Booth Fisheries	4,102	55	61	53½	60
Do pfd	2,611	89½	90½	89	89½
Canal & Dock	700	55	59⅛	55	58
Chi. Elevated	50	40	40	40	40
Chi. Brewery	77	1	1	1	1
Chi. Pneu. Tool	2,480	49	53½	48	52
Chi. Ry. Ser. 1	95	95	95	93	93
Do Ser. 2	377	83½	83½	81⅝	82
Do Ser. 3	20	10	10	10	10
Do Ser. 4	60	5	5	5	5
Ill. Brick	695	66⅝	66⅝	64	64
Com. Edison	305	146¼	146½	146	146¼
Dia. Match	151	109	109½	109	109⅝
H., S. & M. pfd	293	101	101½	101	101
Int. Harvester	1,025	116	117½	116	116½
K. C. Light	40	20	21	20	21
Do pfd	85	49	50	49	50
Knicker. Ice	25	67	67	67	67
McC.-How.	245	1⅝	1⅝	1	1½
Do pfd	1,032	10	11	8½	8½
Nat. Biscuit	2,825	154	161½	154	157½
Pac. Gas	640	66⅝	67	66¼	66¼
Peo. Gas	180	112	112	108¼	108½
Pub. Service	180	90½	90½	89	89
Do rts	3,142	1	1	½	½
Do pfd	65	104	104	104	104
Quaker Oats	11	275	276	275	275
Do pfd	85	110	110	109⅝	109⅝
Sears-Roe.	3,267	174	176	171	174½
Do pfd	16	123½	123⅝	123⅝	123½
Streets	15	9	9	9	9
Swift & Co.	1,077	104½	104½	104½	104½
Un. Boxboard	900	⅜	⅜	½	⅜
Un. Carbide	695	188⅝	189½	188⅝	189½
Do rts	423	3⅝	3⅝	3½	3½
U. S. Steel	1,800	71⅛	72⅝	68⅝	68½
West. Stone	540	11½	13½	11½	13½

GMC TRUCKS
GASOLINE ELECTRIC

Profitable operation of motor trucks depends upon the selection of the types to fit your business.

GMC Trucks are produced in capacities from one to six tons—both gasoline and electric power.

Let us study your problem and suggest the best for your business.

GENERAL MOTORS TRUCK CO.
2041 WABASH AVE., CHICAGO, ILL.
Telephone Calumet 5443

Tom Moore Cigar

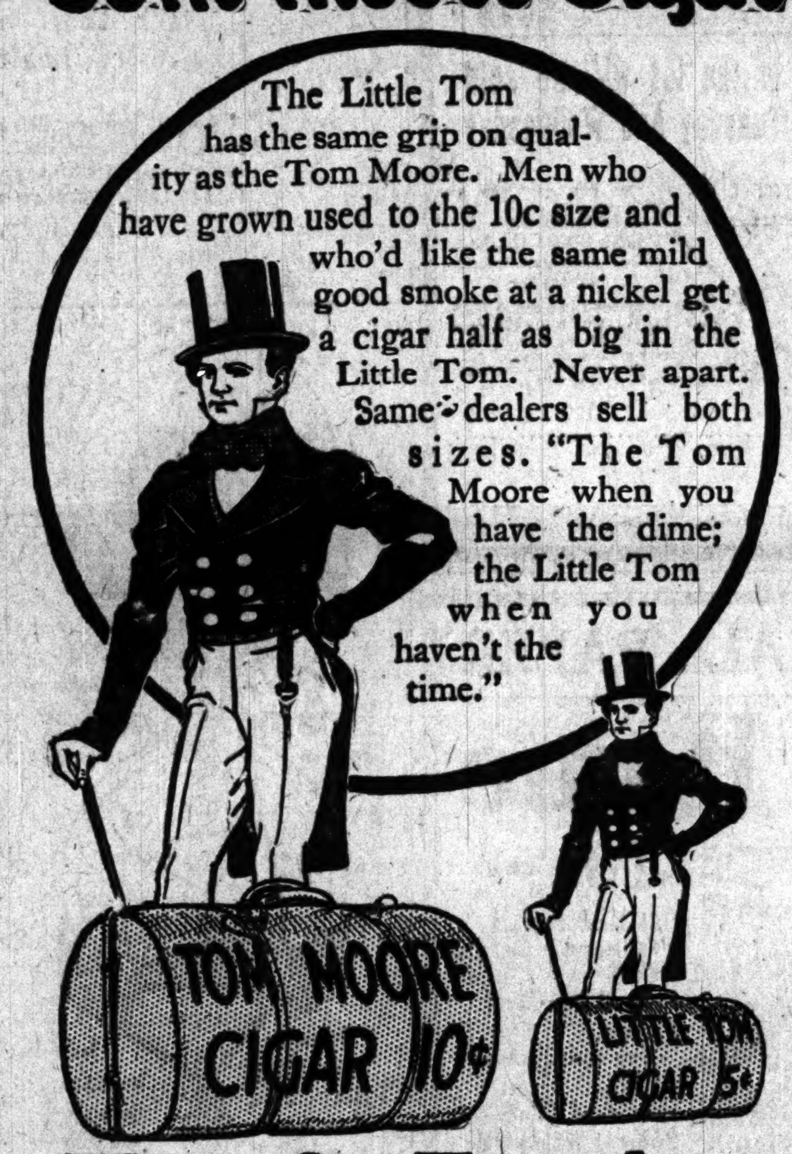

They Go Together

CLARENCE HIRSCHHORN & CO., Chicago,
Distributers for Cook County, Illinois, and Michigan.
FAY LEWIS & BROS. CO., Milwaukee,
Distributers for Illinois, Wisconsin and Iowa.

3% Interest Allowed From May 1st
ON SAVINGS DEPOSITS
Made On or Before May 11th

Open All Day Mondays (except holidays) until 8:00 p. m. to accommodate patrons.
Unexcelled facilities for handling CHECKING ACCOUNTS of INDIVIDUALS, FIRMS and CORPORATIONS. Interest allowed on satisfactory balances.

Central Trust Company of Illinois

125 West Monroe Street, between Clark and La Salle

Capital, Surplus and Profits, . . $ 5,000,000
Deposits, ... 35,000,000

BANKING, SAVINGS, TRUST AND BOND DEPARTMENTS
Real Estate Loan Department
SAFE DEPOSIT VAULTS
(90)

H. M. BYLLESBY & Co.
ENGINEERS
EXAMINATIONS AND REPORTS
INSURANCE EXCHANGE BUILDING
CHICAGO
Portland, Ore. Oklahoma City, Okla. Mobile, Ala.

PEOPLES GAS LIGHT & COKE COMPANY (of Chicago).

Notice is hereby given that a dividend of ONE and THREE-QUARTERS PER CENT (1¾%) has been declared on the capital stock of this Company, payable May 25th, 1912, to the stockholders of record at the close of business on May 4th, 1912.
L. A. WILEY, Secretary.

PROPOSAL FOR SHOES.—Office of Depot Quartermaster, St. Louis, Mo., May 1, 1912. Sealed proposals in triplicate will be received here until 12 o'clock noon, central time, May 16, 1912, for furnishing and delivering at either the Boston, Philadelphia, or St. Louis Depots, 80,000 prs. Russet Marching Shoes. Information furnished upon application. Wm. H. Wilson, Captain and Quartermaster, U. S. Army.

PROPOSALS FOR CAVALRY HORSES. Office of the Quartermaster, Kansas City, Mo., April 26th, 1912. Sealed proposals, in triplicate, subject to the usual conditions, will be received at this office until 11 o'clock a. m., central time, June 3, 1912, and then opened in the presence of attending bidders, for furnishing 200 mature Cavalry Horses, for delivery at Kansas City, Mo., or other prominent railroad points. The United States reserves the right to accept or reject any or all bids or any part thereof. Blank forms and all information can be had upon application to this office. Envelopes containing proposals to be marked "Proposals for 200 Cavalry Horses," and addressed to Captain Lanning Parsons, Quartermaster, U. S. A.

J. S. & W. S. Kuhn, Inc.
INVESTMENT BANKERS
Bonds for Conservative Investment
Yielding from 4% to 6%
Chicago Office, 621-2 First National Bank Bldg.
Pittsburgh Philadelphia New York Boston

SUBSCRIBE FOR THE TRIBUNE.

$100 PER SHARE
WE OFFER AT PAR
The Unsold Portion of the Capital Stock of the

Giacomo Allegretti Co.
(Incorporated in Illinois in 1907)
Capitalization $100,000, $34,000 Paid In
Present Net Assets, Other Than Good Will, In Excess of $50,000

The Company Has Earned 20%, and Claims It Can Earn 100% on the Entire Capitalization.

As an inducement to the people of Chicago and vicinity and Chicago visitors to acquaint themselves with the exceptional locations, equipment, excellence of product and extraordinary popularity of the *Giacomo Allegretti Company Retail Stores* we will mail upon application, to any address, a card entitling the bearer to a discount of

20%

from the purchase price of from *One* to *Five Pounds* of *Giacomo Allegretti Company Candies.* These cards will be honored within ten days from date of issuance at either of the Chicago Retail Stores:

State Street Store, Mentor Building, northeast corner State and Monroe Sts.
Michigan Avenue Store, Peoples Gas Building, Michigan Ave. and Adams St.

In applying for these discount cards please write name and address plainly.

The greatest profits in candy manufacture nowadays come from the retail outlets. The *Giacomo Allegretti Company* is especially fortunate in the location of its Chicago stores. Dealers consider the State Street Store in particular to occupy probably the finest location, for such a store, in the world—in the heart of the World-famous State Street Shopping District.

The Light Lunch Business of these stores is a comparatively recent innovation that has come to stay. It is not a fad, but a necessity, and every day hundreds fail to find accommodation in the present stores of the Company, so great is their popularity. The fame of *Giacomo Allegretti Chicken Salad* nearly equals that of the Company's famous candies, and people from all over the country visit the stores to indulge in this delicacy, as well as to purchase candy and other confections.

The capital stock of the Giacomo Allegretti Company is a first lien on the Entire Assets of the Company. There are *no bonds,* and *no preferred stock.*

From an examination of the books and records of the Company we estimate the present book value to be at least $150 per share ($100 net assets; $50 good will).

We reserve the right to withdraw this stock entirely from sale or to increase the price to at least $115 per share on or after May 7, 1912.

Apply promptly for a Discount Card and inspect the Company's Retail Stores. Send for free descriptive circular, and terms of stock subscription.

H. L. BARBER & COMPANY
INVESTMENT SECURITIES
Great Northern Building, Chicago

To the Stockholders of
Chicago West Division Railway Company;
North Chicago City Railway Company;
North Chicago Street Railroad Company;
West Chicago Street Railroad Company;
Chicago Passenger Railway Company;
Chicago Union Traction Company (both preferred and common stock), and

To the Holders of Bonds or other evidences of indebtedness of the said last named Companies, and each of them, and of the West Chicago Street Railroad Tunnel Company, and

To the Holders of Evidences of indebtedness described in the Modified Plan of Reorganization and Readjustment, promulgated by the Chicago Railways Company under date of October 15th, 1907:

Notice is hereby given to the Stockholders of Chicago West Division Railway Company, North Chicago City Railway Company, North Chicago Street Railroad Company, West Chicago Street Railroad Company, and Chicago Union Traction Company (both preferred and common stock) who have not heretofore deposited their certificates of stock with the Chicago Title and Trust Company, Trustee, under its agreement with the Chicago Railways Company dated May 27th, 1907, that after June 15th, 1912, said Chicago Title and Trust Company, Trustee, will not receive for or on account of the Chicago Railways Company any undeposited stocks covered by said agreement of May 27th, 1907, and will not, after said last mentioned date, receive any assessments upon any deposited stocks tendered by certificate holders pursuant to said agreement of May 27th, 1907. And notice is further hereby given to the stockholders of Chicago West Division Railway Company, North Chicago City Railway Company, North Chicago Street Railroad Company, West Chicago Street Railroad Company, and Chicago Union Traction Company (both preferred and common stock), and to the stockholders of the Chicago Passenger Railway Company, and to the holders of the bonds or other evidences of indebtedness of said last named Companies, and of the West Chicago Street Railroad Tunnel Company, and to the holders of the evidences of indebtedness described in the Modified Plan of Reorganization and Readjustment promulgated by the Chicago Railways Company under date of October 15, 1907, who have not deposited their certificates of stock or their bonds or other evidences of indebtedness with the Harris Trust and Savings Bank, as Depositary, under the agreement annexed to and made a part of said Modified Plan of Reorganization and Readjustment, that after June 15th, 1912, said Harris Trust and Savings Bank, as Depositary, will not take over or acquire for or on behalf of the Chicago Railways Company, any stocks (including the stock of the Chicago Passenger Railway Company, but excluding the stock of the West Chicago Street Railroad Tunnel Company), bonds or other evidences of indebtedness of any of the Companies above named, the properties of which were sold under the decree of foreclosure entered on December 26th, 1907, in that certain Consolidated Cause then pending in the Circuit Court of the United States for the Northern District of Illinois, and known upon the Docket of said Court as Guaranty Trust Company of New York vs. Chicago Union Traction Company et al, numbered 27,127, and other causes consolidated therewith, or issue or deliver to such holders in exchange therefor any securities of the Chicago Railways Company, and that said Harris Trust and Savings Bank, Depositary, after said last mentioned date, will not receive any assessments upon any such deposited stocks (including the stock of the Chicago Passenger Railway Company) tendered by holders of certificates for such stocks.

CHICAGO TITLE AND TRUST COMPANY, CHICAGO, TRUSTEE
HARRIS TRUST AND SAVINGS BANK, CHICAGO, DEPOSITARY

$65,000,000

NEW YORK CITY

4¼ Per Cent. Gold Corporate Stock

Payable March 1st, 1962

Exempt from all Taxation, except for State Purposes

Issued in Coupon or Registered Form
Interchangeable at will after Purchase

To Be Sold Tuesday, May 7th, 1912

At 2 o'clock P. M.

At the Office of the Comptroller of the City of New York.

COUPON INTEREST PAYABLE
AT OPTION OF HOLDER
IN NEW YORK OR LONDON

A LEGAL INVESTMENT FOR TRUST FUNDS

Send bids in a sealed envelope enclosed in another envelope addressed to the Comptroller. A DEPOSIT OF TWO PER CENT. OF PAR VALUE MUST ACCOMPANY BID. Such deposit must be in money or certified check upon a New York State Bank or Trust Company, or any National Bank.

For fuller information see "City Record," published at Nos. 94 and 96 Reade Street, New York, or consult any Bank or Trust Company. Send for descriptive circular to

WILLIAM A. PRENDERGAST, Comptroller, City of New York,
280 Broadway, New York.

Capital & Surplus $2,500,000 United States Depositary

Fort Dearborn National Bank

WILLIAM A. TILDEN, President
NELSON N. LAMPERT, Vice-Pres. J. FLETCHER FARRELL, Vice-Pres.
HENRY R. KENT, Cashier
GEORGE H. WILSON, Asst. Cash. CHARLES FERNALD, Asst. Cash.
THOMAS E. NEWCOMER, Asst. Cash.
HARRY LAWTON, Mgr. Foreign Dept.

Fort Dearborn Trust & Savings Bank

Three per cent allowed on Savings Deposits—Deposits made on or before the tenth of each month bear interest from the first.

Safe Deposit Vaults

MONROE AND CLARK STREETS

Allis-Chalmers REORGANIZATION

Sufficient assents and deposits having been received (representing more than eighty per cent. of the outstanding First Mortgage Five Per Cent. Bonds and more than two-thirds of the Preferred and Common Stock of the Allis-Chalmers Company) the Reorganization Committee has this day declared the Plan operative and has resolved to carry the same into effect, subject to all the powers and discretion vested in it under the terms of the Agreement of Reorganization dated March 18, 1912.

Notice is hereby given to bondholders and stockholders who, for any reason, have not deposited their bonds or stock with the **CENTRAL TRUST COMPANY OF NEW YORK** as Depositary, that the time to do so has been extended to and including **JUNE 1, 1912**, after which date no deposits will be received except upon such terms and conditions and upon the payment of such penalty as the Reorganization Committee in its discretion may impose.

New York, May 2, 1912.

JAMES N. WALLACE, Chairman,
CHARLES W. COX,
ALEXANDER J. HEMPHILL,
R. WALTER LEIGH,
JOHN H. McCLEMENT,
W. EMLEN ROOSEVELT,
FRED VOGEL, Jr.,
Reorganization Committee.
FRANKLIN L. BABCOCK, Secretary,
54 Wall Street, New York, N. Y.
GUTHRIE, BANGS & VAN SINDEREN,
Counsel to Reorganization Committee.

WE OFFER

Searchlight Gas Company
OF CHICAGO

JACOB BAUR, PRESIDENT
(Also Pres. Liquid Carbonic Co. of Chicago)
H. A. CUTLER, Vice-Pres. and General Mgr.

Home Office: 1124 So. Michigan Ave.
Branch Offices in Principal Cities of the U. S.

Engaged in manufacturing and marketing Acetylene Gas in tanks for automobile lighting and commercial purposes.

THE

C. W. Raymond Company
OF DAYTON, OHIO

7% cumulative preferred, largest manufacturers in the world of clay working and brick making machinery. Large earnings for many years.

The above securities are especially recommended for May investment. Complete information and prices on application.

CLAUDE S. BIERCE
(and Associates)
401 Commercial National Bank Bldg. Chicago
Phone Randolph 2367

Mr. Factory Owner—

Are you seeking the right place for your plant? You want a location where labor is cheap, reliable and plentiful, where distributing advantages are specially fine, where the cheapest electric power in this country is to be had, where you have a live, exclusive trade district close at hand, where you're in the swing of a solidly progressive young city with a strong co-operative spirit. Such are the business conditions at Menominee. Write us today for full information. Let's have particulars of your company—we'll gladly tell the inducements we offer.

Secretary Commercial Club
Menominee, Mich.

TO STOCKHOLDERS:

Am. Marconi

subscription rights on old stock expire Monday, May 6th; worthless after that date. If you have not sold or exercised them, telegraph us immediately.

L. P. CARTIER
30 Broad Street
New York City

*WE ARE SPECIALISTS IN
Diamond Rubber Co.
and
B. F. Goodrich Co.
Stocks
John Burnham & Co.
Chicago
Telephone Randolph 5454

THE GENERAL RAILWAY EQUIPMENT COMPANY.

Roland W. Mann, syndicate manager, announces that upon the sale of the present offering of THE GENERAL RAILWAY EQUIPMENT COMPANY'S Preferred and Common Stock the balance sheet of the consolidated company will be substantially as follows:

	Assets	Liabilities
Stock, Preferred		$1,[illegible]
Stock, Common		[illegible]
Stock, Constituent Co.'s	$2,150,000	
Cash net after liquidation all debt	355,000	
Bills receivable	48,000	
Patents	3,235,000	
Materials and supplies	79,000	
Tools and equipment	133,000	
	$6,000,000	$6,[illegible]

Bonds for Investment
NETTING 4% to 6%
—Offered by—
E. H. Rollins & Sons
234 South La Salle Street
CHICAGO
Wabash 369
Boston, New York, Denver, San Francisco

W. S. BARSTOW & CO.
INCORPORATED
CONSULTING and CONSTRUCTION ENGINEERS
PUBLIC SERVICE PROPERTIES FINANCED and MANAGED
50 Pine Street New York

ART GOODS AND PICTURES.

CHINA—For this week high grade, artistic, hand painted china on sale. J. Greenwald, Artist, 3747 Rhodes-av. Douglas 2886.

GIFTS—Very attractive line of hand made jewelry. Stick pins, 50c to $5.00. Brooches, 50c to $6.00. Rings, $2.50 to $5.00. La Vallieres, $4.00 to $10.00. "The Gift Shop," Suite 950, 218 So. Wabash-av.

OIL PAINTINGS—In gold burnished frames, 20x28, $4.50; worth $16. 154 W. Randolph, cor. La Salle. Room 14.

ARTISTS' AND PHOTO SUPPLIES.

ARTISTS' MATERIAL, DRAFTING SUPPLIES, Hardmuth, & Winsor & Newton Rubber Erasers 80 to box, per box, $2.40, less 33 1-3 per cent. A. Abbott & Co., 127 N. Wabash [opp. Field's].

BARGAINS—In air brushes, sprayers, easels, and drawing tables and air compressors for artists, photographers, sign painters, and decorators. Wold Air Brush Co. 602A Blue Island-av., Chgo.

KODAKS—Fresh films and supplies.
Vest Pocket Kodak ....$ 6.00
$20.00 3¼x4¼ Folding Buckeye Camera, new. 12.50
$6.00 Premoette Jr., for 2¼x3¼ film pack.... 4.50
Art enlargements, developments, and printing.
Sweet, Wallach & Co., 133 N. Wabash-av.

KODAKERS! Bring your troubles to my expert Kodak man. He will help you. I have a full line of Kodaks, Films, and Supplies. Fredrick Klein, West 606, Madison-st. and Sacramento-blvd.

VEST POCKET KODAK......................$ 6.00
3A Press Graflex [nearly new]..........80.00
3A Auto. Graflex [good condition]..........55.00
N. Watry & Co., 56 W. Randolph-st.

3A, B. & L. R. R. Lens in auto shutter, $20. 3A Seneca Anastigmat Lens, $40. 4x5 Cooke Series IV. in Volute Shutter, $50. Expert repairing, developing, printing, enlarging. E. Deardorff, 143 N. Wabash-av. Central 3114.

BEDS AND BEDDING.

BOX SPRINGS AND MATTRESS—During May we will sell at special wholesale prices. Renovating of box springs, feathers, and mattresses. "Factory," 3630 S. State-st. Phone Douglas 4290.

BRASS BEDS—$12; worth $19.50. Columbia Furniture Co., 332 W. 22d-st.

MATTRESSES AND BOX SPRINGS—At wholesale prices for hotels and summer resorts; also renovating. National Bedding Co., 1028 Milwaukee-av. Humboldt 2157.

BOOKS.

"THE MASTER MIND"—Stands for the Supreme Universal Intelligence, that heals every disease through knowledge. Annie Rix Militz, ed. 10c a copy; by mail, 12c; $1 a year. Purdy Pubg. Co., 27 E. Randolph.

BOOTS AND SHOES.

MEN'S OXFORDS—$2.50; welt soles; snappy styles; most dealers sell them at $3.00. B. Woodworth, 2100 Madison-st.

OXFORD PUMPS AND SAILOR TIES—Samples of the best Boston made shoes; values to $4.00 at $2.50, at Lackie's, 207 S. Dearborn-st., at Adams, 331 S. Halsted-st., at Jackson-blvd.

SHOES AND SLIPPERS—Women's samples, bought at greatly reduced prices from well known Boston shoe factory, large variety, actual $3.50 to $5.00 value, price per pr. $2.29. Albert Lurie Co., 1810-1820 Blue Island-av.

SHOES—Our ladies' shoes at $3.00 guaranteed to be equal to any sold at $4 in city. Let us prove this to you. Larkin & Hungerford, Room 802 Masonic Temple, 8th floor.

SHOES—Judge for yourself; $4, $5, and $6 values for $2.50 and $3.00, in all the latest styles and leathers, at A. W. Williams' Masonic Temple Shoe Shop, 7th floor.

SHOES—A discount of 50c on every pair of men's or women's shoes this week. Kenwood Shoe Shop, L. Price, 1140 E. 47th-st.

CARPETS, RUGS, DRAPERIES.

CURTAINS—Lace. If you are going to buy curtains this month we can surprise you with prices. Williams, 1131 Masonic Temple.

ORIENTAL RUGS—Cleaned and repaired at bargain prices. High class references. Call up Kenwood 541. Minas & Co., 4504 Cottage Grove-av.

RUGS—Semi-annual sales of rugs; all grades; the biggest bargains in our 37 years' experience. Royal Axminsters, 9x12 ft., worth $12.50, now $8.50; 8¼x10½ ft., good value at $20, now $13.50; 9x12 ft., regular price $22.50, now only $16.50. Equally great values in all other grades, including velvets, Brussels, and Wiltons. O. W. Richardson & Co., Cor. Wabash-av. and Congress-st., op. Auditorium.

RUG—9x12 Wilton velvet rug, $14.95. Many handsome new patterns to select from; best qualities; has no mitre seams; $14.95. Spiegel House Furnishing Co., 125-127-129 S. Wabash-av.

CLOAKS, SUITS, AND DRESSES.

BARGAIN SALE EXTRAORDINARY—Of Ladies' Dresses and Waists. Starts Monday and following week. Dresses from $5.50 to $20, worth from $8.00 to $35. All Lingerie Waists from $2 to $3.50, some trimmed real lace, others hand embroidered, worth from $5 up. The Limits, 2652 N. Clark-st. Phone Lincoln 967. Open evenings.

CLOAKS, SUITS, AND DRESSES—An after Easter reduction sale. All alterations done free of charge. Tan, blue, and gray whipcord coats; value $25, special today $14.98. Empire Millinery, 1266 Milwaukee-av.

COATS—Ladies' serge, with full satin lining, $20 value at $13.95; whipcord suits, $30 value, special today, at $12.65. Alterations free. Graceland 942. Lasker's, 3238-42 Lincoln-av.

DRESSES—A big lot all colors, all wool trimmed, to close at $3.95; sizes 16 to 42. Arkins, 1280 Milwaukee-av., cor. Pauline-st.

JACKET—$35 Norfolk jacket, novelty, mixtures, and navy blue silk lined suits, $18.50. King Kelly's Sample Coats, Suits, Dresses, 5th Floor, Mentor Bldg., State and Monroe.

COATS, $2.35 and up. Sample line of tans, cotton, and linen coats; sizes 36 and 38 only. Room 507 Adams Express Bldg., 115 S. Dearborn-st.

SERGE DRESSES—From $3 to $5. Suits made to order, $10. A. Blair & Son, 1040 Belmont-av.

SUITS—Ladies' sample suits for $20 and $25, of serges, whipcords, and mannish mixtures, man tailored. You could not duplicate these for less than $35 to $45 in Chicago. E. Showers & Co., 3d floor, 32 S. Wabash-av.

SUIT—Announcement extraordinary. $25 and $30 suits, $7.50. I will close out six odd navy blue Bedford cord silk lined suits and five mixture suits today at $7.50. King Kelly's Sample Coats, Suits, Dresses, 5th floor, Mentor Bldg., State and Monroe.

SUITS—Home of unknown bargains. State St. Basement Dept. Store, 320 S. State-st.

DRESSMAKING SUPPLIES.

20 YARDS ROYAL SEWING SILK, 70c per doz. spools; $1.20 value. Eastern Importers, Room 217 Champlain Bldg., 8 N. State-st.

CONFECTIONERY.

CANDY, BOYS—Treat the girls in your office; send 5 lbs. at $1; finest chewing taffy made. Phone North 1905.

"PLAYMATES" VERIFINE CORN CRISP—5c per pkg. All children learn to love it. At all department stores. Harry A. Magill, 1818 W. Harrison-st.

DRY GOODS.

NIGHT GOWNS—Fancy trimmed muslin regular $1.50 garment at the unusual price of 95c. Beautiful line of embroideries for corset covers, etc., 50c and 65c values at 25c yd. Levin & Cohn, 661 E. 43d-st.

STOCKINGS—Boys and girls', black, worth 15c a pair, today 2 pair for 25c. All wool voile, white, 85c value, sale price 50c yd. Men's blue chambray shirts, regular 50c, today 39c. C. B. Dickow, 3639 N. Sheffield, near Clark.

SUITINGS—Whipcords, serges, linens, and silks at half retail store prices; exceptional values. Adler's, 166 N. State-st., opposite Masonic Temple.

DRUGS AND TOILET GOODS.

Central.

DERMO SULPHINE—Delightful sulphur bath [costing 7c each], in your own home. Relieves rheumatism, skin trouble, etc. Monday, ½ gal., $1.25. Main 1677. Thos. Jasper, 112 N. La Salle.

North Side.

GILT POWDER BOX—Containing full size box Pozzoni's Powder and Jap Rose Rouge, with chamois, value $1.50, special this week at 50c. Freeman's Pharmacy, 3420 N. Sheffield-av., near Clark-st.

HAIR SHADER—Clay's Hair Shader restores gray faded or streaked hair to its natural color; harmless; easily applied; $1 bottle at all druggists, hair dressers, or E. C. Clay, 26 W. Illinois-st.

LISTERIN—18c, 39c, 69c. Buena Pharmacy, Cor. Sheridan-rd. and Montrose.

MOTH BALLS—3 lbs., 10c. 25c packages moth flakes, 15c. Lehman's Pharmacy, Cor. Kenmore and Wilson-avs.

TOOTH POWDER—All brands, 25c; today, 15c. Zam Zam laxative tablets, 10c. Norkin's Pharmacy, 5300 N. Clark-st.

Northwest Side.

BEEF, IRON, AND WINE—Quale's Peptonized, a powerful tonic and stimulant; builds up the system, enriches the blood, etc. Quale's, 1440 Milwaukee-av.

South Side.

BRUSHES—Hair Brushes, special sale, $1.00 quality at 49c. Bruehn & Freeman, Open all night. 2200 State-st.

INITIAL STATIONERY—Cranes; lettered in gold; exceptional values at 50c. Fine quality paper. Modern Drug Shop, N. W. Cor. 47th and Lake-av.

MARE'S MASSAGE CREAM—Is the acme of perfection, both in its silk finish and the delightful perfume. Come in or send for free sample. Do it today. Delays are dangerous. Tel. or write MARE'S DRUG STORE, 2870 Archer-av.

West Side.

BEEF, IRON, AND WINE—50c pint. Merz Drug Co., 12th and Ogden-av.

CALPHO—For sore, tired, perspiring feet. Base ball arms lame or stiff. Price 25c. H. Giddings, 2724 Lake-st.

DRUGS AND PRESCRIPTIONS—At cut rates. Haesseler's Cut Rate Drugs, Madison and Robey. Phone West 50.

FOUNTAIN SYRINGES—$1.75; special today, $1.15. Zam Zam laxative tablets, 10c. Smucker's, Madison and Oakley.

GRAVES' TOOTH POWDER—Including 35c tooth brush, today, 25c. Zam Zam laxative tablets, 10c. Bauer's Pharmacy, 805 W. Madison-st.

HINKLE'S CATHARTIC PILLS—12c per 100. Austin Cut Rate, Phone Austin 644. Oak Park 816.

STATIONERY—Special, 25c value, 2 boxes for 25c. Limited. Fitzner, the Druggist, Madison and Throop. Phone Monroe 916.

ELECTRICAL GOODS.

6 POUND ELECTRIC FLATIRONS—Reg. price $4.50; 3 day sale only $2.25; 2 years' guarantee. Electric Vacuum Cleaners, only $25; $45 value. Guaranteed the most powerful at any price. Big 4 Light Co., 3531 Cottage Grove-av.

EMBROIDERY, LACES, VEILINGS.

CLOSING OUT SALE of fine laces, embroideries, beading, etc. This stock was purchased for the manufacturing of underwear and as we are discontinuing same, will close out this high grade stock at ½ regular price. Mme. Pfeil Co., 209 S. State-st., 430 Republic Bldg., Cor. State and Adams-sts. Take elevator to 4th floor.

EMBROIDERY—Of all kinds for dresses. Scalloping, plaiting; buttons 10c dozen; hemstitching. Madison Embroidery Co., 175 N. State-st.

IRISH PICOT EDGE—12½ cents. Medallions, 5 cents; balls, 1 cent; sailor collars, 1-12 off. Chicago Art Shop, 55 E. Monroe-st., near Wabash.

FLOWERS.

AMERICAN BEAUTY BARGAINS—Extra long stemmed flowers at $3 a dozen; short stems, 4 doz., per box, $1, delivered. Roses from 3 to 8 doz., per box, $1. Jonquils or Poet Narcissus, 2 doz., 10c. Lilacs, white or purple, 10c per bunch. Arbutus in abundance. Specimen hydrangea plants, $1.50 each and up. Fern dishes, extra value at 50c each. Kentia palms, 4 ft., $2. Funeral sprays, $1.50 each, big value. Plant basket, containing growing tulip or lilies of the valley, $1 each. Charge accounts solicited. Flowers delivered free within city limits. Express orders guaranteed safe delivery. Central 3777, 3778; Auto. 42072. A. Lange, Florist, 25 E. Madison-st.

AMERICAN BEAUTIES—50c, 75c, and $1 per doz. Out of town orders given special attention. Muir,
4647 Grand-blvd. Telephone Oakland 319.
3530 Michigan-blvd. Telephone Douglas 319.

A PRETTY basket with water container filled with fresh flowers, $1.00 up, delivered. Just the thing for a sick room.
Roses............................25c dozen and up
American Beauties.....................50c per dozen
Wedding bouquets at lowest prices.
Funeral sprays and designs..............$1.00 and up
Charles Schneider, 32 W. Washington-st.
Phones: Randolph 3346, Auto. 41-380.

ASSORTED COLORS ROSES—50c dozen. Casket sprays, $1.50. Floral designs, $2 and up. J. W. Niessen, 304 E. 47th-st., near L station. Phone Oakland 1642.

ARTISTIC CASKET SPRAYS, $1.50 up. Funeral designs, very reasonable. C. H. Zapfe, 372 E. 61st-st. Normal 6264.

BOXWOOD—Just what you are looking for to improve the appearance of your yard. New importations, just arrived, in all shapes, ball, pyramid, standards, and bush; specially low prices; with mission tubs. Place your orders early. They are selling fast. Phone us. Geo. Wittbold Co. North 2426. 1309 N. Clark-st.

BOSTON FERNS—Large, bushy plants, 85 cts. each, in 7 inch pots; regular selling price $1.25. Schiller, The Florist, 2221-2223 W. Madison. Phone West 822.

BRIDAL BOUQUETS—By expert artist; house decorations a specialty; estimate cheerfully given at Simpson's, 3656 Ogden-av., or Ph. Lawndale 2301.

FLOWERS.

CARNATIONS—Freshest, special today, 15c doz. Assorted roses, long stem, 25c per dozen. Casket sprays, $1. Wreaths, $2. Washington Flower Market, 108 N. State-st., Stewart Bldg. 77 W. Washington-st. Phones: Central 2030 and 8798.

FLOWERS—Bargains—Bargains—Bargains—Nice geraniums, 4 inch pots, all colors, in bloom, at 8 cents each. Salvias or bright red bonfire, in bloom, 3 cents each. Daisies, in bloom, 3 cents each. Coleus, all colors, to border the bed, at 3 cents each. Place the order now and save your money. Shipments made any time requested. And we guarantee to please you. All other kinds of plants at bargains. The Meredith Flower and Vegetable Co., Tel. 176. Libertyville, Ill.

PINE TREES—Shrubs, seeds, and garden wood. Franzen, Florist, 1476 Summerdale-av. Phone Ravenswood 2876.

FUNERAL SPRAYS—$1.50 up. Wreaths, $3 up. Bohannon Floral Co., 70 E. Monroe-st. Phones: Randolph 1799, Randolph 6696.

KILLARNEY ROSES—25c doz.; sweet peas, 15c bunch. All kinds of seasonable plants. Chicago Floral House, Tel. Central 3406. 39-41 W. Randolph-st.

ROSES—Beautiful pink, white, and red roses, long stems and fine foliage; very special, $1 per doz., delivered. H. N. Bruns, 3040-3042 W. Madison-st. Tel. Kedzie 1196.

TULIPS—25c dozen, worth up to $1. Stollery Bros. Auto Delivery, 1046 Wilson-av. Edgewater 1863.

FURNITURE AND FIXTURES.

AXMINSTER RUGS—Room size, worth $14, at $9.25. Join our home furnishing club. All furniture at cash prices at 25c a week. Stringer-Moss Co., 5850 S. Halsted-st.

ARM CHAIRS—$19.75; value $28.00; upholstered, mahogany frame, roomy, comfortable; send for illustrations. Wholesale Furniture Co., 605 Wabash-av.

BRASS BEDS—Furniture, rug special. Genuine seamless Wiltons, 9x12, $18.50. Hebard Warehouse, 423 Honore-st., cor. Ogden. Open nights.

CHIFFONIER—Solid oak, $3.00; 5 large, roomy drawers; chiffonier, highly polished, $6.50 value, for Monday only $3.00. General Furniture Co., Halsted and 62d-sts. Easy payments.

COMBINATION COAL AND GAS RANGE at $33. Refrigerators; largest line hardwood guaranteed refrigerators at 20% discount. Houses furnished complete at lowest prices and easiest terms. Tausig Furniture Co. Two Stores, Cor North-av and Larrabee, Cor. Lincoln and Irving Park-blvd.

DINING ROOM TABLES—Complete with 4 chairs, elegant mission style, valued anywhere at $20, our bargain price, $15. Garfield Storage and Express Co., 5916-18 S. State-st.

DRESSERS—Big bargain this week. Entire line to be sold at greatly reduced prices. Solid oak and French beveled mirrors. Paul Kvorka, 1551-1553 Chicago-av.

FIXTURES—Special cut prices on tailors', milliners', cleaners' wall cases. American Store Fixture Co., 121-125 S. Halsted-st.

FURNITURE—We make a specialty of exchanging new furniture for your old furniture. Call us up—Wentworth 6996. Curtis Furniture Exchange, 6203-5-7 Wentworth-av. 6134 S. Halsted-st.

GO CARTS—1 motion collapsible, regular $6 value, this week at $4.75. Eggers Furniture Co., 6402-08 S. Halsted-st.

MATTRESSES—Genuine Felt Mattresses, 45 lbs. weight, special at $4.95. Niederman Furniture Co., 1417-1419 Milwaukee-av.

MATTRESS—$12 value, special at $8.50; imperial edge and full weight. Albertson, Sherwood & Co., 1031 and 1033 W. Madison-st.

REFRIGERATOR—$10.50; regular value, $15; made of extra heavy solid oak charcoal filled and mineral wood lined; ice capacity, 50 lbs. Weber Furniture Co., 2550-2552 Milwaukee-av.

RUGS—Special snaps for cash this week: $55.00 French Wilton for $45.00. Brass beds, $40.00 values for $25.00. Hanke Bros., 8930 12th-st.

SEWING MACHINES—"The Free" guaranteed and insured ball bearings, $35 or $1 weekly. C. R. Cave, 3049-55 E. 92d-st. Phone So. Chicago 114.

FURS.

CHINCHILLA SET, $150, worth $250; storage free. Repairing and remodeling lowest prices now. Henry Kessler, 732 Republic Bldg., 209 S. State-st. Phone Harrison 4365.

CROSS FOX SETS, $100.00; WORTH $150.00; leave order for fall delivery, storage free. Mayer Miller, 39 S. State. Phone Randolph 1768.

FURS—Notice, a savings of at least 30 per cent on all purchases and repairs during the dull season. Future orders taken at reduced prices. Furs stored and insured against all loss; rate 3 per cent on valuation. Periolat, Leading Furriers, 7th floor, Masonic Temple. Phone Central 6291.

GAS AND ELECTRICAL FIXTURES.

FRINGED INVERTED LIGHTS—Today only 49c, for the $1.00 kind. Chicago Gas Appliance Co., 28 W. Lake-st.

GROCERIES AND MEATS.

Central.

BONELESS ROLLED ROAST BEEF—12½c lb.
Short Legs of Mutton, 12½c lb.
Loin and Rib Mutton Chops, 15c lb.
V. Z. Winner Brand Ham, 14c lb.
Narrow strip Bacon, 15c lb.
Old Abe Sausage Meat, 15c lb.
Froehling & Heppe, 212-216 N. State-st.
Purchases over $1.00 delivered free.

COFFEE—Finest, 3 lbs., 90c. Peanut butter, qt. jar, 30c. Blue Valley butter, 38c. Ginter Grocery Co., 177 N. State. 2d floor.

COFFEE—To consumers only, best 45c grade, 2 lbs. 65c; 4 lbs., $1.25. All $1 teas 60c lb. Batavia Japan Co., 12th floor Masonic Temple.

FANCY LEG OF MUTTON ....12½c lb
No. 1 pork loin ....13½c lb
Washington Market, 174 N. State-st.

North Side.

AMMONIA—Full strength, 30c gal. "None Such" tomatoes, 3 lb. can, 10c. Navel oranges, 18c doz. Geo. Schultheis, 4554 W. Ravenswood-pk.

COFFEE—"Johnson's Famous," 30c lb.; our blend. If you are a crank for good coffee, order from C. A. Johnson, 5333 N. Clark-st.

Northwest Side.

BEST CANNED PEAS—10c and 15c. Tomatoes, large 3 lb. can, 11c. Slovac Cooperative Union, 1506 W. Chicago-av.

STOVE POLISH—A. B. will protect your stoves from rust; guaranteed waterproof. Sold everywhere.

South Side.

BEST GRANULATED SUGAR—With order 5 lbs., 25c.
Fancy bananas, per dozen.........................12c
Finest toilet paper, 7 rolls for.................25c
Daniels Bros., 124 E. 35th-st. Douglas 1617.

BREAD—There are two kinds of bargains: "Same value for less money," and "Better value for the same money." SCHULZE gives better value for the same money—insist on the genuine SCHULZE brands. SCHULZE BAKING CO. At all grocers and delicatessens.

GROCERIES AND MEATS.

South Side.

PRUNES—Extra large, 2 lbs. for 25c.
Sweet pickles, quart jar for 15c.
Calves' liver, fresh, 20c lb.
Prime roast of beef, 16c to 20c lb.
D. B. Watson, 131 E. 47th-st.
Phone Oakland 1512.

West Side.

BEST GRANULATED SUGAR—5½c. Fine cured Bacon Strips, 13½c. Mocha and Java Coffee, 25c lb. A. J. Bartels, 1812 Ogden-av.

CHICKENS—Fresh dressed hens, 17½c per lb.; pork loins cut from young pigs, 14c per lb.; pineapples, Florida, nice and sweet, 10c each; strawberries, delicious Louisiana, 10c per box. E. Westerfeld, 1400 W. Madison-st.

COCOANUTS—Large, fresh, 5 cents each. Bermuda onions, 7 cents lb. Fresh country eggs, 22 cents doz. P. J. Eldamiller, 3044 Madison-st., opp. Albany-av. Phone Kedzie 2012.

STRICTLY FRESH FISH TODAY—Boiling beef, 8c per lb. Fancy prunes, the 15c grade, 2 lbs. for 25c. W. T. Bigalow, Cor. Lake and Kedzie-av. Tel. Kedzie 642.

HANDKERCHIEFS AND RIBBONS.

HANDKERCHIEFS—Men's japonette handkerchiefs, with initials, 1 inch hem, regular 10c value at 5c. Women's fine lawn hand embroidered and lace trimmed regular 19c value at 10c. Albert Lurie Co., 1810-20 Blue Island-av.

HARDWARE, CUTLERY, STOVES.

BRONZE WIRE CLOTH, 6c square foot.
Aluminoid Wire Cloth, 3c square foot.
Black Wire Cloth, 1¼c square foot.
Garden hose, 5c to 20c a foot.
"Vienna" Baker Knives, 12c, worth 20c.
George A. Engelhardt, 1060 Milwaukee-av.

GARDEN HOSE, lawn mowers, house furnishings. Cut this out. Get 10 per cent discount. Frank F. Porter Co., 214 W. 63d-st.

LAWN MOWERS and Refrigerators—Call and get today J. H. Clark's prices before purchasing elsewhere. 139 W. Lake-st., Main 808.

MORTISE LOCK SET—Complete with long escutcheon, 20c per set. Michaelis Hardware Co., 4060 S. State-st. Phone Oakland 252.

POCKET KNIVES—200; slightly rusted in leaky window; unusual bargains. Ask for window knives. A. A. Frank, 29 N. Dearborn-st.

RAZORS—Every Monday our fully warranted, full concaved Magnetic Steel Razor, and a dandy selfhoning strop, $1.50. Kraut & Dohnal, Cutlery Experts, 36 S. Clark-st.

WIRE FENCING—Cheaper than wood, 11c per foot, 40 inches high. Peppler's Hardware Store, 2787 Lincoln-av.

HATS AND CAPS.

HAT BARGAINS—10% discount on merchandise or any purchase you make if you bring this advertisement before May 8th, 1912. E. L. Ames Hat Co., 35 W. Madison-st.

HATS—The Hamilton hat, extra quality, in all the new shapes for spring, special, $3. Barnstead, 16 S. Dearborn-st.

MEN'S SAMPLE HATS—$3, $4, $5, $6 values at retail for $1.85; every new shape and color. M. Marcus, 3d floor, Masonic Temple.

HOUSEFURNISHINGS.

A1 WATER MOTOR WASHING MACHINES.
$11.00.
Regular $18 value.
Get the best.
Cheapest in the long run.
Universal Motor Co.,
37 E. South Water. Phone Central 4741.

A KEYT SILVER CLEANING OUTFIT—To wash your silverware, and it will never gather tarnish or egg stains. Demonstration made in your home. Phone Dearborn 489. Keyt Silver Cleaner Co., 316 W. Ontario-st.

CHICAGO Water Motor Washing Machines
Save money,
Save labor,
Save your clothes.
Buy one this week while you can get our $18.00 machine for $11.00, cash or terms.
Jesse G. Bates,
Harrison 7160. 537 S. Dearborn-st.

COVERS—Fancy eight foot velvet sheepskin table covers; all shades; price of $1.50 is a big bargain for these beautiful skins in whole hides. Chas. H. Briggs & Co., Sample Room 302. 231 N. 5th-av.

DUNTLEY VACUUM CLEANER—At $9.75; runs on wheels like carpet sweeper; easy to operate; guaranteed to remove all dust and dirt from rugs and carpets; phone Randolph 906 for free demonstration. Duntley Mfg. Co., 44 S. Wabash.

ENAMEL WARE—"Azure Brand" double rice boilers, 75c value at 43c; copper bottomed wash boilers, $1.35 value at 98c. The 31st-st. Fair, 215-17 31st-st., near Wentworth.

FURNITURE AND HOUSEHOLD GOODS—Four rooms furnished complete, $65; $4 down, $4 a month. Wolf's Furniture House, 12th-st. and Ogden-av.

HILKER SELF-WRINGING MOPS, 75c kind for 49c until Saturday. Beese's Bazaar, 1354 E. 63d-st.

SEWING MACHINES—Slightly shopworn samples; rotary and vibrating shuttles; 20% to 30% discount. Also 2d hand machines, $2.50 and up. National Sewing Machine Co., 160 N. Wabash.

UPHOLSTERING—3 piece parlor suite recovered and upholstered in leather for $8.50 and up for this week only; estimates furnished free. Home Upholstery & Mfg. Co., 4346 So. State-st. Phone Oakland 3829.

VENTILATING BURGLAR BOLTS—75c doz. Complete bronze cylinder store door set, $5 each. Complete bronze cylinder front door set, $4 each. Andrew Hoffman, 5032-34-36 State.

WINDOW SHADES—Hand made, oil opaque made to order, any size up to 38 inch, 55c. Bring in your old rollers; we re-cover them while you wait, 45c. Bring in your old shades; we clean them, no matter how soiled, 25c. American Shade Factory, 210 E. 47th-st., near Indiana-av.

$1.25 TWO BURNER GAS PLATES 90c
35c Carpet Brooms.............................25c
L. Steinberger, 2934 Madison-st.

JEWELRY AND SILVERWARE.

DIAMOND RINGS—Tiffany and other styles, best values at greatly reduced prices. E. V. Roddin & Co., Room 809, 29 E. Madison-st., Chicago, Ill.

DIAMOND RINGS—For June engagement, ½ carat, fine, white, $30 value, now $20; mounted in any style; 14 carat mounting. A. M. Erdahl, 3262 N. Clark-st., near Belmont-av.

JEWELRY AND SILVERWARE.

DIAMOND RINGS—Your opportunity for an engagement ring will be difficult to duplicate at our prices; $10 to $25. E. Battegay, Jeweler, 2932 Madison-st.

DIAMOND EAR SCREWS—Or 2 stone diamond ring, $30 value, $25 this week; 50c a week. Olsen & Ebann, 4th floor, 209 S. State-st. Phone Harrison 1007, and our representative will call.

DIAMOND RING — Gentleman's heavy belcher mtg., fine white diamond, $35.00; worth $40.00. See our list. Turner Bros., 2106 W. Madison-st.

SCARF PINS—Solid gold, $1 and up. Watch crystals, 10c. Main springs, 75c. Watches cleaned, 75c. Guaranteed one year. Geo. A. Shultz, 700 Republic Bldg., 209 S. State-st.

STERLING DEPOSIT on pottery and glass, suitable for wedding gifts, reduced one-third to close. J. A. Schoenthaler, Room 608 Columbus Bldg., 31 N. State-st.

WATCHES—If you carry a Rockford watch you will always be on time. Cost you $7.25 up at A. B. Johnson's, "The Man on the Watch," 5355 N. Clark-st.

LADIES' TAILOR MADE SUITS.

ARENDT'S CORRECT TAILORED Silk Linen and Cloth Coats and Suits.
We are offering a special inducement on all orders this week.
This offer includes our correct riding habits and smart motor coats.
F. Arendt,
402 Heyworth.

BLUE SERGE TAILOR MADE SUITS—Special for this week only. Regular price elsewhere, $42.50, which I offer at $30. Blue serge always appears well and the beautiful spring styles will surely please you. Style, fit, designs, and workmanship exceptional. Mayrent, 1339 E. 63d-st. Phone Hyde Park 4955.

HAUPTMAN'S—Special this week only, $50 suits, $35; $40 suits, $25. D. J. Hauptman, Suite 816 North American Bldg. Phone Cent. 6629.

KARPEL'S HIGH CLASS TAILORED SUITS—$40 and $50 values, at $39 and $35; $15 skirts $9; all work guaranteed. S. Karpel, 1615 Masonic Temple.

LADIES' LINEN TAILOR MADE SUITS—To order at $15 and up; linen dresses, $15 and up; fine imported man worsteds, $30. We offer these special prices for this month only. Goodman Ladies' Tailoring Co., Drexel 3816. 451 E. 47th-st.

LADIES' SUITS—On credit, to your measure; blue serges, $30 and $40 values at $25. Bell Tailoring Co., 9-11 W. Monroe-st.

LADIES' SUITS—Closing out all spring novelties; $50 suits at $40, while they last. Schoen, southwest corner Prairie-av. and 43d-st.

S. A. NAHIN'S regular $65 value in high class suitings at $50. Also special price in linen suits at $25. S. A. Nahin, 804 Masonic Temple.

SILBAR'S $50 tailor made suits for $33.50, made from $3 and $4 materials. This week only. Silbar's, 118 N. State.

SUITS—All suits, $35, including all imported materials, whipcords, serges, novelties, and broadcloths. All garments are strictly hand made on the premises. Some worth $65. I guarantee every garment I sell to give perfect satisfaction in every detail. L. SCHY, 180 N. State. Rand. 943.

SUITS—Big reduction in prices on ladies' suits made to order; special from April 20 to May 1st, we will take orders on our $60 value at $50, our $50 at $40, and $45 at $35. Workmanship guaranteed. Give us a trial and your satisfaction will make you our steady customer. Klein & Sosin, 2466 N. Clark-st. Phone Lincoln 1927.

SUITS—New shipment of silks, linen, ponges, and other suitable materials for summer wear, arrived. Special linen suits, $25.00; silk coats, $28.00 up. We also make from your own material. Urbanek Bros. Exclusive and Reliable Ladies' Tailors, 2250 Ogden-av. Phone Lawndale 740.

SUITS—Don't buy ready made when you can have them made to order for $25 up; skirts for $8 up; linen suits, $15 to $18; satisfaction guaranteed or money refunded. We also make from your own material at small cost. M. Moeller, office 1333 Masonic Temple. Bargain for this week only.

SUITS—$30; this month only we will make you one of our $45 suits for $30, on account of moving. Fit and workmanship guaranteed. Redfern, Tailors for Women, 211 S. Wabash-av., Suite 209.

SUITS—Strictly tailored, made to order, $11 with your material. Fit and workmanship guaranteed. Jos. Pask, 1646 Van Buren-st. Phone Seeley 344.

SUITS—Those hand made all linen suits, any colors, shrunk, $20.00 to $30.00; not the cheap kind that get out of shape. Weil, 4260 Drexel-blvd.

SUITS—$35; regular $50 value; in latest novelty cloths. Also linen suits at $20. M. N. Solov, 608 Masonic Temple.

SUITS—We make ladies' tailored linen suits, furnishing goods; finest workmanship; $12 and up; all colors. Joe Kline, 2022 W. Madison-st.

SUITS—No fit, no pay; ladies' suits made to measure, $25.00 and up. Padway Bros., Ladies and Gentlemen's Tailors, 2134 W. Madison-st.

MAIL ORDER GOODS.

HANDBAGS—Irish crocheted, 8 in. wide, 11 in. long, $3.00 value all colors, price $2.00; smaller size $1.50; money returned if not satisfactory. Novelty Knitting Co., Station E Milwaukee.

MEN'S AND BOYS' CLOTHING.

BOYS' SUITS—This week only, a boy's $5.00 Knickerbocker suit, in plain colors and fancy patterns, sizes 10 to 17, at a special price of $3.45. Atlas Clothing Co., 1800 to 1808 Blue Island-av., Corner 18th-st.

COTHING AND RAINCOATS—At popular prices. Stevens Clothing Co. announce the opening of their new home. 322-324 S. State-st., Saturday, May 11.

FREE—Tomorrow 50 leather suitcases worth $2.50 each, with every men's sample suit at $15 [suits worth from $20 to $25], to 50 men only who bring this ad with them, or send it by mail. Fit Right Sample Clothes Shop, Madison and Halsted, over bank.

MEN'S SUITS—Our new clothing department is now ready. All the latest spring and summer styles and shades. Easy terms. Standard Furniture Distributing Co., Phone Monroe 339. 1061 W. Madison-st.

MEN'S CUSTOM MADE SUITS—$20.90. Made from our $35.00 and $30.00 lines of woolens, to make a lasting customer of you and your friends. Fit and workmanship guaranteed. A real bargain. T. R. Brink, 10 N. Dearborn-st.

MEN'S SUITS—$15 ALL PURE WORSTED; Latest spring styles. For today only, $9.98. Kaufman's, 3621-23 S. Halsted-st.

SUIT SPECIALS FOR THIS WEEK.
$22.50 and $25 values, silk lined, millers gray and Middleton serges, at $15.
Manufactured and designed in our own shops, which means a saving of the retailer's profit to you. Established 1867. KING'S, 131 W. Madison-st., Near La Salle-st.

SUITS—Unclaimed, high grade, $30, $35, $40 tailor made suits. We can fit you. Your choice all this week, $12.50, $15, and $17.50. A. Neumann, The Builder of Tidy Togs, 16 N. Dearborn-st., opposite Boston Store.

SUITS—$16.50 for a silk lined $25 value suit; to every purchaser we will present free a $5 raincoat. Ward M. Taylor, 21 So. Clark-st.

MEN'S AND BOYS' CLOTHING.

SUITS—Black, blue, and gray serges. The most perfect tailored garment to be found in the city marked down to $15.00. This is a very rare bargain. Fred Griesheimer, 39 W. Monroe-st., Between Dearborn and State.

SUITS—$25—The exclusive men's shop of Chicago offer their spring models. The O. & H. Men's Shop, Suite 614, 20 W. Jackson-blvd.

SUITS—Take the elevator and save $10. Men's sample suits in the new grays, the $25 kind, $15. Feder's Sample Clothes Shop, 306 Masonic Temple.

MEN'S AND BOYS' FURNISHINGS.

ARROW COLLARS—Sold the world over for 15c, except in our store at 8c each. Bernstein, Cut Rate Furnishings Store, 31 N. Clark-st.

GLOVES—Gray Mochette, $1.00 value, 35c pair, to induce you to see my dress suit establishment. "Big Gun" brand dress suits to rent, $4.00-$3.00. T. C. Schaffner, Room 27, 130 N. State-st.

GOLF OUTFITS—We will be pleased to show you our golf line. The most complete stock in Chicago. Burns & Grassie, 107 S. Dearborn-st.

HATS, SHIRTS, AND FURNISHINGS—After May 4 we will be in our new store at Kelley's, corner Clark and Jackson-blvd.

NECKWEAR—Fine assortment of men's fancy neckwear; regular 50c and 35c values; this week 25c. Kirschner, "The Outfitter," 6840 N. Clark-st., near Devon.

NECKWEAR SALE—All this week, Silk and wash ties, 25c and 50c values, for this sale 12½c. E. M. BLAINE & CO., Clark and Washington-sts.

SHIRTS—Guaranteed; new spring patterns; we will replace any that fail to give perfect satisfaction. E. M. Blaine & Co., Clark and Washington-sts.

TIES—Another great sale of knitted and cut silk 50c neckwear at 25c. Parker A. Jenks, 129 W. Washington-st.

WILSON BROS.' UNDERWEAR—For men, per garment, 25c and 48c. Wicks, 7121 to 7125 Cottage Grove-av.

1-3 OFF MEN'S JEWELRY PRICES.
The Washington Shirt Co.'s La Salle-st. store [near Monroe] offers in its removal sale all cuff links, scarf pins, collar buttons, etc., at this radical reduction. Make a list of the articles you need and come in while they yet remain. The Washington Shirt Co., La Salle-st. store only [near Monroe].

MEN'S TAILOR MADE SUITS.

MEN'S $25 suits to order, $15.
"Didn't think you could do it. Am more than pleased. I'll get you more customers." So said one of our customers yesterday. We can please you, too, if you but come and look. Or telephone Monroe 3509, and we'll send measure taker. Fit-Rite Tailors, Madison and Halsted-sts., over bank.

SUITS—To your measure.
Free, a cravenette slipon raincoat with each suit or overcoat: $30, $35, and $40 values at $20 and $25. This is a special offer for 10 days only. Satisfaction guaranteed. A. Neumann, the Builder of Tidy Togs, 16 N. Dearborn, between Madison and Washington.

SUITS—Special this week, blue serge 2 piece suits or pencil stripe, made to your order, $25.00 positive value $32.50. Irving H. Vendig, The Tailor, 118 W. Madison-st., near Brevoort Hotel Bldg.

SUITS—A saving of 20%—Our special $27 made to order suits, guaranteed to equal any $35 suit in town; 400 styles at $27. The Brunswick-Keith Co., Ft. Dearborn Bldg. Monroe and Clark.

SUITS—Buy your all wool suits to order at wholesale; $11.60 to $28.80 for $16.00 to $38.00 suits. Best workmanship. Fit guaranteed. Send for sample book or call. A. B. Conklin & Co., Room 1106, 19 S. 5th, Wholesale Tailors.

SUITS—$30 to $40. Get your spring suit on credit, pay as you can. All the latest patterns in blue, brown, and tans. Our suits will please you. Misener Bros., 306 Lakeside Bldg. 202 S. Clark-st., cor. Adams.

SUITS—Blue serge, $20; made to measure; extra pants free. This week only. Direct from wholesale custom tailors. Western Worsted Mills Co., 126 S. Market-st. Wholesale district.

SUITS—Are you in the market for a bargain? Try a Lewis Wald $35 suit, the best ever offered; remember, these are much higher priced goods. Lewis Wald, 57 E. Jackson-blvd., Suite 706.

SUITS—$30. You can't beat that. We give the goods you want. 15 years' experience. Huchberger Bros., 219 S. Dearborn-st., 2d floor.

SUITS—Special this week, $35; regular $40 business suits. Inspection invited. A. E. Croft, 207 Chicago Opera House Bldg.

THE SERGE THAT STOOD THE TEST—Made specially for us; No. 135; price $25. Guaranteed the best in the city for the money. Cohn Bros., Leading West Side Tailors, 843 W. Madison-st.

MILLINERY.

DRESS HATS AND STREET HATS—Now $2, reduced from $5. Dress Hats, beautifully trimmed, now $3.75, reduced from $8. Dress hats, sold everywhere for $10, our price $5. American Lady Sample Hat Shop, 3d floor Masonic Temple, corner State and Randolph.

FRENCH PLUMES—$12.00 value for only $5.75. State-st. stores cannot compete with us. We sell direct to consumer. The only feather mfg. in Chicago doing it. This means a saving of over 100% for you. Our advice is to come and investigate. The Feather Mfg. Co., 36 S. Michigan-av., corner Monroe.

HATS—$5 and up; made to your order in 24 hours.
Or bring your old hat and any trimming material you have in your house. We will make you a new hat from it and guarantee satisfaction, both as to style and price.
The only place of its kind in Chicago.
Stover's Millinery Co. [Not inc.], Room 1433 Masonic Temple.

HATS—After Easter specials, black and tan straw shapes, with willow plume, valued at $11.90; special, $6.98. Empire Milliners, 1266 Milwaukee-av.

HATS—$5.00, closing out early styles; values $8.00 to $12.00. Co-Operative Shop, Suite 712, 81 E. Madison, cor. Michigan-blvd.

HATS—Come early and avoid the rush. Beginning May 4 for one week only, the most beautiful flower hats for $3. H. N. Goldberg, 737-717 W. 12th-st.

OUR LADIES' PANAMAS—At $5.00 cannot be duplicated in Chicago at less than $8 or $10. Call and be convinced. Palace Hat Shop, 74 W. Madison-st.

HATS—A beautiful assortment of spring millinery left over from our Easter exposition, now at a big reduction. J. Renski, 4354 Wentworth-av.

SAMPLE TRIMMED HATS—500 different styles to be closed out at 33 cents on a dollar, from $1.50 up; worth up to $20. Elite Sample Hat Shop, 37 Wabash-av., corner Monroe, 3d floor.

HATS—Selling all early style hats at cost, $8.00 to $12.00 values for $3.00 to $5.00. The Elite Hat Shop, 1228 Masonic Temple.

HATS—An elegant line of spring millinery on display at your own price. Elliott, 1205 E. 63d-st. Phone Hyde Park 384.

SAMPLE HATS—With original tags, values up to $6, for quick selling at $1.00. Get busy! Anscher Millinery, 1860 Milwaukee-av., corner Wood-st.

MISCELLANEOUS.

VACUUM CLEANER—Powerful, installed in basement, pipes to each floor, only $275 complete. Phone or call. Spencer Turbine Cleaning Co., 64 E. Van Buren-st. Harrison 103.

OPTICAL GOODS.

OUR SCIENTIFICALLY FITTED eyeglasses give perfect satisfaction; guaranteed. Schroeder, 801 Milwaukee-av., Chicago. We occupy entire 2d floor.

PLUMBING SUPPLIES.

AMERICAN BATHROOM OUTFIT. Complete closet, lavatory, and tub, $37.50. Plumbing supplies at wholesale prices. For prices see regular classified section. American Plumbing Supply Co., 21 E. Van Buren-st., near State. Phone Harrison 3663. Display rooms 7th floor.

NEW STEAM HEATING BOILERS—$75. New hot water heating boiler, $54. Andrew McCann, 1939 E. 71st-st.

ONE PIECE 20x30 sink drain board and backs, all in one, the latest and most sanitary sink made, $16.50. The pioneers, selling plumbing and steam goods to the customers. John Hardin Co., 4549 Cottage Grove-av., Chicago.

SPORTING GOODS.

BASEBALL SHOES—$2.50 value for $1.50. Gloves, $1.00 value for 75c. Casting Rods, $5.00 value for $3.00. National Sportsman Store, 22 W. Washington.

FIELDERS' GLOVES—Regular price $1.25. Our price for today only 85c. Moore & Evans, 40 So. Wabash-av.

GOLF CLUBS—$1.50 grade, fine for beginners, all models, this week 95c. The Golf Shop, 61 E. Monroe-st.

"THE EVANS" CANDY WHEEL—Best ever sold. Price this week, $10. Our new 1912 and 1913 catalogue mailed free to all who ask for it. H. C. Evans & Co., 75 W. Van Buren-st.

STATIONERY & OFFICE SUPPLIES.

CALLING CARDS—100 printed for 10c, stamps or silver; 500 envelopes, 35c. Acme Printing Co., 512, 58 W. Washington-st.

CARBON COPY SHEETS—75c per m. Carried in twelve colors. The L. M. Stationery Co., Harrison 2732. 506 S. Dearborn-st.

HOUSEHOLD EXPENSE BOOK—35 cents. It watched the elusive penny will grow into large, round dollars. Marshall-Jackson Company, 24-26 S. Clark.

INITIALED STATIONERY—Finest linen, gilt edge; special sale at 38c; regular value 50c everywhere. F. A. Naber, Phone Midway 4267. 1361 E. 63d-st.

RUBBER STAMPS—6 wheel numbering machines, $5; check protectors, seals, badges. Tel. Franklin 1810. Thompson-Sheras Co., 166 Madison-st.

TRUNKS AND LEATHER GOODS.

SUITCASES AND TRAVELING BAGS for both men and women; our annual spring housecleaning; only about 50 pieces at $5.00, $7.50, and $10.00; an excellent opportunity to supply your summer needs. Innovation Ingenuities, Inc., Next to Blackstone Hotel. 626 So. Michigan-av.

TRUNKS, SUITCASES, AND BAGS. Bonke Trunk and Case Co., 175 W. Madison-st.

WALL PAPER AND PAINTS.

CLEANER—Rockefellow's wall paper cleaner, best on earth, the can, 7c. John B. Rockefellow, 4321 Cottage Grove-av. Phones Oakland 409 and Kenwood 2816.

FLOOR VARNISH—95c per gallon. Best screen paint, 85c per gallon. Ready mixed paint, 90c per gallon. Larsen & Co., 380 E. 61st-st., near L station.

OUR SELECTION OF BRONZES is the best in the city; special reduction. Robertson & Co., Monroe 716. 1741 W. Madison-st.

PAINT YOUR SCREENS with Watson's Screen Enamel—Mention this ad and get a 2 inch brush free. Geo. E. Watson Co., 62 W. Lake-st., near Clark.

SCREEN PAINT—85c per gallon. Kramer Bros., 555 E. 63d-st.

WINES AND LIQUORS.

APRICOT BRANDY—Special sale this week, rebate of 50c on each gallon. All our goods are bottled especially for family use. Same prices as downtown stores. Special delivery. 3463 N. Halsted, near Newport. Phone Graceland 160. Bruckman & Co.

A. A. OLD CALIF. PORT AND SHERRY—95c per gal. Kentucky Bourbon and Rye, $1.90 per gal. West 810. J. Frank & Sons, 1761 W. Madison-st.

CALIFORNIA TABLE CLARET—Gal.........$ .55
Hennessy Brandy, bottle......................1.25
20 yr. old French Cognac, bottle...............1.25
Latest catalogue on request. Goods shipped to all parts of the U. S. Ira Rosenzweig & Co., 111 W. Van Buren-st. Phone Harrison 630.

CALIFORNIA BRANDY—10 years old, 75c bottle. C. & S. Bourbon or Rye, bottle 65c. Hennessy's Brandy, bottle, 1.30. Old Rose Distilling Co., 12 stores in Chicago. All one phone, Yards 742.

FINE TWO STAMP KENTUCKY BOURBON, $2.50, 75c full quart. Old port, sherry, and claret, $1 gal., 25c bot. Dinkelman & Son, 5046 Evanston-av. Edgewater 3653.

UNDEROOF WHISKY—$1 per quart bottle. We deliver everywhere. Lyon & Co., 6348-50 S. Halsted-st. Phone Wentworth 90.

WHISKY—4 years old Rye or Bourbon, $2.00 a gallon. West 119. Bernhard Stein, Madison and Paulina.

WOMEN'S DRESS ACCESSORIES.

GOWNS—Women's gowns at 50c. They are made of good quality muslin, embroidery trimmed. Special price 50c. Reiss & Meyers, 1444 E. 55th-st. and 7828 S. Halsted-st.

WOMEN'S UNDERGARMENTS.

CORSETS—Sale of Mme. Pfeil corsets. High grade sample corsets, back and front laced. All Mme. Pfeil front laced corsets have the patented front piece attachment, making pinching of the flesh impossible, also preventing flesh from protruding between the lacers. For 10 days only, $6 for $2, $5 for $4, $15 for $5, $25 for $10. Short models for negligee wear and for slender figures, $9 and $3 values for $2. Mme. Pfeil Co., 430 Republic Bldg., 209 So. State-st., cor. State and Adams. Take elevator to 4th floor.

CORSETS—Today's bargains, all $3 corsets for $2. B. Duvall, 62 Mentor Bldg., State and Monroe-sts., 5th floor.

Each of the merchants represented here has chosen from stock one or more specially good values to offer you at specially reduced prices. The articles quoted *MUST* be good goods—attractive, timely and serviceable—otherwise there would be no lasting benefit to any merchant in catching your eye with a low price.

The only question then is this—will you choose to take advantage of these varied offerings—offerings that are the best bargains from hundreds of the best stores in all Chicago? Will you become a reader of this page? Once you have followed up one or another of the buying opportunities listed above you will be. For the small ads of "Where To Find Today's Bargains" have abundantly made good; they have brought large satisfaction and money-saving to people who were at first skeptical or indifferent to their real value.

Remember that this is a page of bargain NEWS—that the offers are changed almost daily—that new dealers are coming in right along—that fresh suggestions as to where and when and what to buy are printed in these columns every issue. Why not at least prove our assertions for yourself—and read them NOW?

[Facing page, partly visible:] ...llis-Chalmers REORGANIZATION ... Reorganization Committee. WE OFFER ...hlight Gas Company OF CHICAGO ... Office: 1124 So. Michigan Ave. ... LAUDE S. BIERCE (and Associates) ... Phone Randolph 2367 ... Raymond Company OF DAYTON, OHIO ... MENOMINEE MICHIGAN ... Factory ...ner— ... ...tary Commercial Club Menominee, Mich. ... STOCKHOLDERS: ... Marconi ... P. CARTIER ... Broad Street New York City ... ARE SPECIALISTS IN ...ond Rubber Co. and Goodrich Co. Stocks ... Burnham & Co. Chicago ... RAILWAY EQUIPMENT COMPANY ... for Investment ...TING 4% to 6% —Offered by— ...Rollins & Sons ... South La Salle Street CHICAGO ... York, Denver, San Francisco ... BARSTOW & CO. INCORPORATED CONSULTING and ...UCTION ENGINEERS ... New York

News of the Theaters.

News Notes of Plays and Players.

Miss Ethel Barrymore (Mrs. Russell Colt) has wired her cousin, Miss Georgie Drew Mendum, now playing here with "A Modern Eve," that both the new girl child and herself are thriving. The baby was born last Wednesday night. The estate at Mamaroneck, where the Colts reside, has been presented to them by Mr. Colt's father, Col. Samuel Pomeroy Colt.

Austin Strong's "The Drums of Oude," which will be the focus of interest on the vaudeville program of the Palace theater this week, is one of the most famous curtain raisers ever staged in London. It had a two years' run at the Duke of York's theater. The piece is a melodrama of the Sepoy rebellion, written around the historic incident when the warsong of the fighting Highlanders, "The Campbells Are Coming," gave a stricken garrison of British soldiers a new lease of life.

Miss Eva Tanguay's latest enchantment is to throw 600 new Lincoln pennies among each of her audiences. While engaged in this proceeding she wears a suit of mail made of fifty pounds of Lincoln pennies.

Miss Margaret Townsend announces the dramatization of Frederick T. Mastin's book, "The Passing of the Idle Rich."

Julius Tannen contributes the following clipping from a western newspaper: "In a Topeka theater a poll was taken to see whether the company should play 'Fifty Miles from Boston' again the following week, or something new. One man wrote, 'Play fifty miles from Boston. Don't play here.'"

William Courtleigh, recently of the cast of "When It Comes Home," was married last week in Buffalo to Miss Edna Conroy, Robert Hilliard's leading woman, and daughter of Police Lieut. Edward Conroy of Buffalo.

Hugh Ford, general stage director for Liebler & Co., sailed yesterday for Europe to prepare for the production of Pierre Loti and Judith Gautier's "The Daughter of Heaven" at the Century theater, New York, next season.

C. Morton Hoyne, who impersonates the handcuffed gentleman in "Officer 666" is a composer of songs and is about to publish three new ones, "Empty Arms," "Mignonette," and "A Requiem." He is also an English ex-army officer, a crack polo player, and the husband of Miss Marie Ashton, the leading woman of the play at the Grand.

When Miss Billie Burke ends her present season in "The Runaway" she will turn at once to memorizing her next rôle, Lily Paradel, the heroine of Pinero's "The Mind-the-Paint-Girl." These are a few of the lines that Miss Burke will be called upon to speak: "All the schooling I've ever had was at a cheap, frowsy day school at Kennington, with a tribe of other common, skinny legged brats. Everything I've learned since—I've learned by sheer cuteness from novels, the papers, the theaters, and by keeping my ears open like a cunning little parrot. Ha, ha! That's what I am, a cunning little parrot." "In diction, in feeling, in poignant truth, this is as fine a page as any in our dramatic literature," says William Archer, referring to the entire page of the Pinero play, from which this excerpt is taken.

The life story of Miss Sybilla Pope, the spectacular young lady of "The Marriage—Not," might be thus epitomized: A native New Yorker of Knickerbocker ancestry, she embraced the theater six years ago, appearing with Miss Virginia Harned and Miss Cecilia Loftus. Recently she acted with Wilton Lackaye. Her grandfather was a distinguished officer in the civil war, and she once won a prize as one of the twelve tallest beauties of America.

Playbills of the Week.

Chicago Opera house—"A romance of the Underworld" will transfer from the Studebaker stage to that of the Chicago Opera house.

College—"The Witching Hour."

Cort—"Ready Money."

Crown—"The Price They Pay."

Garrick—"Modern Eve."

Grand—"Officer 666."

Imperial—"The Eye of the Idol."

La Salle—Motion pictures.

Lyric—Sothern-Marlowe company in Shakspearean repertoire. Monday night and Saturday matinée, "Romeo and Juliet"; Tuesday night, "Macbeth"; Wednesday matinée, "Taming of the Shrew"; Wednesday night, "Merchant of Venice" Thursday night, "As You Like It"; Friday night, "Hamlet"; Saturday night, "Twelfth Night."

McVicker's—"The Divorce!" moves from the Whitney to McVicker's.

Marlowe—"Forget Me Not."

National—"Thelma."

Olympic—Thomas Ross in "The Only Son."

Powers—"The Marriage—Not."

Princess—"Within the Law."

IN VAUDEVILLE.

Majestic—Jesse Lasky in "California," Amalia Stone and Armand Kalics, May Tully in "The Battle Cry of Freedom," Petite Annie Kent, the Arkaloff Russian Ballalaika orchestra, Van Hoven, and the Paroffs.

Palace—"The Drums of Oude" will be the leading number. Other features are: Mrs. Louis James in a playlet called "Holding a Husband"; Isabel D'Armond and Frank Carter; Miss Ray Samuels, a chanteuse; James J. Morton, Richardson's posing dogs, and the Esther trio.

Academy—McCarthy and Major, comedy sketch "La Mando."

Lincoln—La Vine-Cimeron Trio in "Imagination." Thursday, Nettie Carroll troupe, in "Cyclones on the Wire."

Willard—Tom Nawn and company in "One Touch of Nature."

Wilson Avenue—Charles Kenna in "The Street Faker."

BURLESQUE.

Star and Garter—"The Bon Tons."

Columbia—"The Big Banner Show."

"Casey at the Bat" to Hit U.S.

[BY CABLE TO THE CHICAGO TRIBUNE.]

LONDON, May 4.—A. L. Erlanger, the theatrical manager, and Pat Casey, the vaudeville agent, who is spoken of here as the original of "Casey at the Bat," will sail for home from Cherbourg on Sunday on the steamer George Washington. Joseph Brooks also will be a passenger on the same ship.

Mr. Brooks will return here in four weeks to organize the "Milestone" company, which is to sail for New York in September, and also to arrange for an American company which is to appear here in "Rebecca of Sunnybrook Farm."

Mr. Erlanger is eager to take the "Pink Lady" company back to New York at the end of July, though the show has been successful here. He has made an offer to Mr. Frohman to continue the piece with an English company or to give him the rights to "Rebecca of Sunnybrook Farm."

Mr. Erlanger is delighted with the French farce, "Petit Café," which he will produce as a musical comedy in New York in the autumn. The work will be by Ivan Caryll and McLennon. It will be followed by "Gay Delphino," which Mr. Frohman will produce next season.

William Gillett is arranging a stock company for a season in New York, Boston, Philadelphia, and Chicago. He may play in London this summer.

Haddon Chambers has been to Hamburg, where he was successful in the production of "The Passers By." He will produce it in France soon.

SOUTHERN PACIFIC — SUNSET ROUTE

With California as an objective point, the salient consideration is "comfort in getting there".

The Sunset Route

maintains an oiled roadbed, a perfect track, ballasted with gravel and rock. Oil-burning locomotives—in fact, "no smoke, no dust, no cinders". Through quaint old New Orleans, beautiful San Antonio, El Paso, Mexican border line, New Mexico, Arizona, thence into Southern California with its sparkling tales of romance. Can you imagine anything better?

The Sunset Express
The California Express

leave New Orleans daily for Los Angeles and San Francisco. Drawing-room and compartment sleepers, observation cars, electric block signals. Dining-car service best in the world.

W. G. NEIMYER, General Agent
73 W. Jackson Boulevard, Chicago, Ill.

130

ARROW SHIRTS

Are made by the makers of Arrow Collars

Of exclusive fast color patterns in correct and faultless fitting styles

$1.50 and $2.00

CLUETT, PEABODY & CO.

RESORTS AND HOTELS

BRIGGS HOUSE

Randolph and Fifth Ave., Chicago, Ill.

A hotel where the traveling public may secure first-class accommodations at popular prices. Located one block from the City Hall in the midst of all public buildings and theaters. The rooms have the most modern conveniences and the majority are with private bath. Rates, $1.00 and $1.50, with private bath $1.50 and $2.00 per day.

THE CAFE is one of the popular dining places of Chicago where the cuisine is famous for its homelike individuality. One of the features of this restaurant is a Table d'Hote dinner served daily from 5 to 8 p. m. Sundays from 12 m. to 8 p. m. Price, 60c. MUSIC.

Hotel Dennis

Atlantic City, N. J. Directly on the Ocean front. Always open.
WALTER J. BUZBY.

RESORTS—FOREIGN

HOTEL SAVOY
LONDON

Write N. Y. Town and Country, 389 5th Avenue, for literature

WALDORF HOTEL LONDON

HOTEL RUSSELL, LONDON and HOTEL GREAT CENTRAL, LONDON
Booklets free, Dorland Agency, 303 Fifth Avenue, New York

ADVERTISE IN THE TRIBUNE.

$16,521.04

The opinion is pretty general that AN EFFECTIVE ADVERTISING CAMPAIGN cannot be conducted in New York City except at great cost, but this opinion is wrong.

A three-inch single column advertisement in full position can be run in SIX NEW YORK NEWSPAPERS, THREE TIMES A WEEK FOR A YEAR AT A COST OF $16,521.04.

Such a campaign would give an advertiser eighteen insertions a week, or ONE INSERTION IN THREE NEWSPAPERS EVERY DAY, EXCEPT SUNDAY, FOR THE WHOLE YEAR.

The weekly cost of the advertising—$317.52—is no more than the average advertiser would pay for four good salesmen.

One of the six New York newspapers referred to is THE EVENING MAIL.

The cost of a three-inch advertisement, in full position, three times a week for a year in The Evening Mail is $2,358.72, which is subject to commission of 12% and cash discount of 3% to authorized advertising agencies. The net rate per line paid by the advertiser is 36c.

THE READERS of The Evening Mail HAVE FAITH IN THE ADVERTISEMENTS PRINTED—they accept the statements made by advertisers in the paper AS ONE FRIEND ACCEPTS THE WORD OF ANOTHER.

The advertiser who uses The Evening Mail, therefore, does not need to waste any time in bui[illegible] FAITH in his st[illegible] HE STARTS OU[illegible] IT—

BECAUSE EVENING MAIL READERS KNOW THAT ADVERTISEMENTS WOULD NOT BE PRINTED IN THE PAPER UNLESS THEY WERE WORTHY OF CONFIDENCE.

THE EVENING MAIL
203 Broadway New York

General Representative, Paul Block, Inc., Steger Bldg., Chicago, Ill.

RESORTS—FOREIGN

Ocean Travel.

SPECIAL SAILINGS

By the Palatial S. S.

Victoria Luise
May 7, June 6

Carries First Cabin Passengers only.

HAMBURG-AMERICAN
Largest S.S.Co in the World
OVER 400 SHIPS 1,210,000 TONS

Atlantic Service
LONDON—PARIS—HAMBURG

Our steamers sailing to or from European ports will follow a course far south of all ice floes. The life boat capacity will be ample for all.

May Sailings

Victoria Luise..7th, 10 A.M.
†*Batavia.....11th, 1 P.M.
Amerika......16th, 9 A.M.
Pres. Grant..18th, 10 A.M.
†¶Pennsylv...23d, 11 A.M.
Cincinnati...25th, 1 P.M.
Kais'nAug.Vic.30th, 10 A.M.

June Sailings

Victoria Luise, 6th, 9 A.M.
Pres. Lincoln, 8th, 11 A.M.
Amerika.....13th, 9 A.M.
†¶Pretoria...15th, 9 A.M.
Cleveland....20th, 10 A.M.
Hamburg.......22d, 12 noon
Kais'n Aug. Vic. 27th, 9 A.M.
Pres. Grant./29th, 10 A.M.

July Sailings

Cincinnati... 4th, 12 noon
†¶Pennsylv... 6th, 10 A.M.
Amerika.... 11th, 2 P.M.
Pres. Lincoln 18th, 9 A.M.
Cleveland... 25th, 9 A.M.

*Hamburg direct. †2nd Cabin only. ¶Will call at Boulogne. ‡1st Cabin only.

MEDITERRANEAN
Gibraltar, Naples, Genoa
S. S. Hamburg, May 15, 9 A.M
S.S.Moltke, May 29, July 6, 10 A.M.

Summer Cruises
Land of the Midnight Sun

Eight delightful cruises during June, July and August, from Hamburg to Norway, North Cape, Spitsbergen.

Duration, 14 to 26 Days.
COST $62.50 and up

Splendid service, large steamships "VICTORIA LUISE," "KRONPRINZESSIN CECILIE" and "METEOR."

JAMAICA and the PANAMA CANAL

Cuba, Hayti, Colombia, Costa Rica
—WEEKLY SAILINGS BY—
"Prinz" and other Steamers
To Panama $75 ROUND TRIP $142.50

25-DAY CRUISES, $140
allowing 2 to 3 days on Isthmus. Optional Shore Excursions.
—NEXT SAILING—
S. S. PRINZ EITEL FRIEDRICH
May 11, 2 P. M.
connecting with PERU-CHILE to and from PANAMA.

Write for booklet of any cruise.
HAMBURG-AMERICAN LINE
150 W. Randolph Street, CHICAGO.
Phones Main 3650—Automatic 34-346.

Copyright 1912

RESORTS—FOREIGN

HOTEL CECIL, LONDON
Europe's Premier Hotel. Entirely rearranged and redecorated. Booklet from Raymond & Whitcomb Co., 225 Fifth Ave., New York.

BELGIUM BOOKLETS
FROM DORLAND ADVERTISING AGENCY
303-5 5th Avenue, N. Y.

HOTEL METROPOLE, LONDON, GRAND HOTEL, LONDON, HOTEL VICTORIA, LONDON, FIRST AVENUE HOTEL, LONDON
Gordon Hotels, Ltd.

Address Town & Country, 389 Fifth-av., N. Y., for Booklets of
Atlantic Kaiserhof, Berlin, Germany

PLUMBING AND LIGHT FIXTURES, ETC.

PLUMBING
GOODS AT WHOLESALE.

WE SELL TO EVERYBODY.
Porcelain enameled fixtures for bathrooms; sell retail at $100; our price..........$39.50
Replace your old wood trim flat rim sink with an up-to-date one-piece porcelain enameled one for only 8.50
We give you just as we advertise or MONEY REFUNDED.
AMERICAN PLUMBING SUPPLY CO., 21 E. Van Buren-st., near State.

HOUSE OWNERS AND BUILDERS' PLUMBING supplies, sold direct at wholesale prices. Get our figures. L. LEVIN & CO., 713 Wells-st.

LIFE INS. LOANS AND INVESTMENTS.

WRITE LIFE INSURANCE IN LEADING legal reserve companies; will loan you enough to pay your premium and an additional amount if you need it. I charge 6 per cent per annum; no more. Address F A 205, Tribune.

LIFE INSURANCE POLICIES PURCHASED; loans on same; higher cash and loan values than companies. JOHN V. FOX, 40 N. Dearborn-st.

SMALL LOANS AND LIFE INS. IN ANY COMPANY. MARSHALL, 105 W. Monroe-st., R. 912.

JEWELRY, WATCHES, ETC.

HIGHEST CASH PRICE PAID FOR DIAMONDS, pearls, pawn tickets; gold and silver bought. Bargains for sale. T. M. ROBINSON, R. 608, 7 W. Madison-st., s. w. cor. State-st.

WANTED—PAWN TICKETS, DIAMONDS, AND pearls; highest cash price paid. Room 529, Hotel Grant, corner Madison and Dearborn-sts.

SPECIAL—$85 DIAMOND RING AT $25; ON credit terms of 50c a week. OLSEN & EBANN, 4th floor, 209 S. State-st.

LAWYERS.

WE COLLECT WAGES, NOTES, RENTS, claims of every description; charges reasonable. THE ATLAS ADJUSTMENT COMPANY, Suite 922 Harris Trust Bldg., 111 Monroe-st.

ALL LEGAL MATTERS GIVEN PROMPT AND careful attention. JOSHUA R. H. POTTS, Attorney and Counselor at Law, Suite 1112, 8 S. Dearborn-st. Phone Central 5560.

ANNOUNCEMENTS.

PHIL I. ORME, ANNOUNCES HIS RESIGNATION with the Western Casket Co. and is now located at 124 E. 22d-st. A complete line of polite funeral furnishings at open market prices. Phone Calumet 3729 and Auto. 67-321.

MISCELLANEOUS.

WE DESIGN OR SUGGEST THE DECORATIONS of your home in a simple or elaborate economical way free; painting, papering, and wood finishing experts. WINNE'S STUDIO, 2442 Sheffield-av.

OPTICIANS.

SPECTACLES, EYEGLASSES; EXAMINATION free of charge; artificial eyes. Estab. 1868. L. MANASSE, Opt'n, 85 W. Monroe-st., National City Bank Bldg.

ARTS AND ANTIQUES.

JAPANESE HAND CARVED MAHOGANY TAble, a bargain, and it's a beauty. Address P 521, Tribune.

SEWING MACHINES.

STORAGE SALE — SINGER, DOMESTIC, Wilcox & Gibbs, all makes left by Independent Storage Co., days and evgs., 3716 Cottage Gr.-av.

BARTER AND EXCHANGE.

WILL EXCHANGE TAILOR MADE SUIT FOR 8 suit club members. Address R W 528, Tribune.

SITUATIONS WANTED—MALE.

Bookkeepers and Clerks.

SITUATION WANTED—YOUNG MAN, 26; NINE years' experience as bookkeeper and accountant; good at figures and penman; 5 years in auditor's office; reference; now employed. Address P 170, Tribune.

SITUATION WANTED — RECEIVING CLERK, shipping, packing, marking, stockkeeper, or anything else; sober and steady; ref. Address P 327, Tribune.

SITUATION WANTED—WHO CAN PLACE young man, 25, in a position where there is prospect for a good future? Six yrs.' general office exp. Address C A 165, Tribune.

SITUATION WANTED—YOUNG MAN, AGE 21, with chance for advancement; bookkeeper, d. e. or safeguard system; 2 years' exp.; A1 reference. Address P 485, Tribune.

SITUATION WANTED — A1 BOOKKEEPER, 28; competent to handle complete set, able office assistant, 12 years' exper., correspondence and credits; employed. Address P 510, Tribune.

SITUATION WANTED — MAN, 26; OFFICE work or shipping clerk; 2 yrs.' exp.; A1 refs.; capable taking charge small office. Address S 435, Tribune.

SITUATION WANTED—BOOKKEEPER, TEN years' experience; married; high references. Address S 372, Tribune.

SITUATION WANTED — YOUNG MAN, 22, with a future; well educated; general office experience. Address S 264, Tribune.

SITUATION WANTED—ASST. BOOKKEEPER and gen. office work; 2 years' exp.; age 19; A1 ref.; salary, $9. Address O 200, Tribune.

SITUATION WANTED—YOUNG MAN, AGE 27, clerical work; temporarily; can operate typewriter or biller. Address P 189, Tribune.

SITUATION WANTED—BY YOUNG MAN AS bookkeeper and corresp. clerk, banking and auditing exp.; best ref. Address P 122, Tribune.

SITUATION WANTED—SMALL SETS KEPT IN spare time. Address F L 201, Tribune.

Billing Clerks.

SITUATION WANTED—BILL CLERK; 5 YRS. exp.; can operate any machine. Address N 472, Tribune.

Accountants and Auditors.

SITUATION WANTED—EXPERT WILL FIGURE or verify inventories, invoices, averages, payrolls, footings, costs, etc. We send calculating devices with expert accounting operators by the hour, day, or job; reasonable. Phones Cent. 2661. CHICAGO CALCULATING CO., 427-430 Ashland Block.

SITUATION WANTED — THOROUGHLY EXperienced accountant; excellent reference furnished; capable as office manager. Address S 391, Tribune.

SITUATION WANTED—WILL OPEN, CLOSE, or keep small set of books, install systems, and make monthly audits, reasonable. Address N 318, Tribune.

SITUATION WANTED—PUBLIC ACCT., AUDItor; open, close, balance, keep sets, systems, costs, investigations, etc., reasonable. Cent. 2661.

SITUATION WANTED — I AUDIT, SYSTEMAtize, open, close, keep small sets, etc.; anywhere; reasonable. McENROE, 105 W. Monroe. Cent. 3625.

SITUATION WANTED — EXPERIENCED AUditor will open, close, and audit accounts. Address P 365, Tribune.

SITUATION WANTED—EXPERT WILL AUDIT, open, close, balance, systematize books. Spengler, 5421 Greenwood-av. Tel. Hyde Park 4617.

SITUATION WANTED—EXPERT WILL OPEN, close books, also keep small sets and make periodic audits. Address P 387, Tribune.

Executives and Managers.

SITUATION WANTED — VERY CAPABLE EXECUTIVE, QUICK THINKER, ABLE CORRESPONDENT, AND THOROUGH SALESMAN; FAMILIAR WITH MANUFACTURING AND MERCANTILE LINES AND THEIR METHODS. MY SUCCESS IN PRESENT POSITION STAMPS ME AS A HIGH GRADE MAN AND AUGURS WELL FOR A MORE SUCCESSFUL FUTURE IN A BROADER FIELD; AGE 30. ADDRESS P 525, TRIBUNE.

OPEN FOR ENGAGEMENT

June 1st. Reliable young man, 29 years of age, possessing executive ability, desires a position with a responsible establishment; have a practical as well as theoretical knowledge of accounting and office supervision; fine penman, strong correspondent; A1 refs. Address O. M. J., 4450 N. Sacramento-av. Phone Irving 14598.

SITUATION WANTED—HIGH GRADE MAN, age 34, at present office mgr. for importing house, wants to change to position in a broader field; thorough business man, strong executive, able correspondent, and excellent accountant; familiar with both mfg. and mercantile methods; first class refs. Address P 213, Tribune.

SITUATION WANTED — TRAFFIC MANAGER; 15 years' experience, railroad and industrial; expert on rates and claims; familiar with Interstate Commerce Commission; now employed; desires position with future; situated so can give part or whole time to start. Address P 368, Tribune.

SITUATION WANTED—TRAVELING OR SALES manager; American; 36; educated; good appearance; sober; traveled considerably; knows Illinois thoroughly; good organizer and business builder; would show ability in any line. Address P 415, Tribune.

SITUATION WANTED—ADVERTISING MANAger, connected with campaigns of national importance, having large business and executive experience, desires new connection with larger opportunities. Address P 299, Tribune.

SITUATION WANTED—UNDERSTANDS WIRing, motorcycle, automobile repairing. Address B P 131, Tribune.

Salesmen, Solicitors, Etc.

SITUATION WANTED—WOULD REPRESENT reliable concern in Oregon with headquarters Portland; 12 years with present connection [Chicago] as traveling man and general sales agent; salary and commission; proposition must be one of merit; strictly legitimate; otherwise will not consider. Address E C 281, Tribune.

SITUATION WANTED—UNIVERSITY ENGINEERING graduate, 25, single, desires position where advancement is certain as ability is displayed. Experienced in steel sales. Salary no object to start; best references. Address P 270, Tribune.

SITUATION WANTED—BY AN EXPERIENCED young man with executive ability as salesman or sales manager; can show clean, successful record; city or road; if you want a live wire and a producer address H D 225, Tribune.

SITUATION WANTED—BY YOUNG MAN OF 20; 3 years' experience as retail salesman of gents' furnishings; good stockkeeper. Address N 301, Tribune.

SITUATION WANTED—BLDG. MATERIAL salesman; city, suburbs; city supt.; been with leading material Co.'s in Chicago; other lines considered; married; A1 ref. Address F 72, Tribune.

SITUATION WANTED—YOUNG MAN, WITH reliable house; has had two years' experience as grocery specialty salesman; can furnish the best of references. Address O 321, Tribune.

SITUATION WANTED—YOUNG MAN OF 27 with selling ability, going west, would like to connect with some reliable firm. Address S 556, Tribune.

SITUATION WANTED — A1 FURNISHING goods man at liberty; plenty of State-st. loop experience, with good references. Address P 416, Tribune.

SITUATION WANTED—SALESMAN WITH good record would like to represent responsible house in west; headquarters no object. Address O 144, Tribune.

SITUATION WANTED—PARTY WITH GOOD record as salesman and correspondent, desires position with reliable firm; territory no object. Address O 143, Tribune.

SITUATION WANTED—SOLICITOR; LARGE acquaintance among architects and contractors; wants position half day; salary and commission. Address P 472, Tribune.

SITUATION WANTED — SALESMAN WITH eleven years' exp. on the road; married; of good habits; not afraid to work. Address P 166, Tribune.

SITUATION WANTED—BY EXPERIENCED SALESMAN; CITY OR ROAD. ADDRESS N 825, TRIBUNE.

SITUATION WANTED—FIRST CLASS JEWELry salesman, convincing talker, 8 years' experience. Address P 155, Tribune.

SITUATION WANTED—LIVE YOUNG MAN with reliable real estate firm; salary, commission, or both; ref. Address N 102, Tribune.

SITUATION WANTED — YOUNG, ENERGETIC, capable salesman; successful experience; A 1 credentials. Address P 175, Tribune.

SITUATION WANTED — YOUNG MAN, 5 YRS.' experience selling and renting real estate; salary or commission; South Side. Address S 573, Tribune.

SITUATION WANTED—BY YOUNG MAN WITH years of public experience, as traveling salesman; southern states preferred. Address S 578, Tribune.

SITUATION WANTED — YOUNG MAN, CITY salesman; take side line. Address S 571, Tribune.

SITUATION WANTED—YOUNG MAN AS CITY salesman; references. Address P 227, Tribune.

Professions and Trades.

CHIEF ENGINEER.

Situation Wanted—Stationary, thoroughly understands all power plant, office, bldg., and hotel machinery and equipment; reducing cost of operating a specialty; in last place 7 yrs. Address P 594, Tribune.

SITUATION WANTED — TECHNICAL GRADuate; 5 years in drawing room, 3 years supt. and bldg. const. work; now in engineering office; wishes outside work with contractor or architect. Address O 816, Tribune.

SITUATION WANTED—YOUNG MAN OF GOOD education desires position with electro plating or galvanizing concern in or out of town; understands chemistry and electricity; refs. Address S A 7, Tribune.

SITUATION WANTED—STRUCTURAL ENGIneer wants work to design for owners or architects; years of experience enables me to save you money; will also make preliminary cost estimates. Address P 129, Tribune.

SITUATION WANTED—YOUNG GERMAN COOK —Experienced and fully acquainted first class work; in club, hotel, or private yacht; willing to go out of town. Address P 207, Tribune.

SITUATION WANTED—FIRST CLASS STEAM electrical engineer; long experience; capable, energetic man; all round mechanic; A1 refs. F. D., 1534 S. Springfield-av.

SITUATION WANTED—ENGINEER, THOROughly understands the care and management of boilers, engines, pumps, dynamos, motors, ice machines, etc.; best ref. Address N 474, Tribune.

SITUATION WANTED—MECHANICAL ENGIneer, expert designer and inventor; intricate; can operated machinery, tools, etc. Address P 453, Tribune.

SITUATION WANTED—BY PHYSICIAN, 35 years old, with hospital experience and 8 years calling on physicians and druggists; in city or on the road; can handle men. Address P 560, Tribune.

SITUATION WANTED—ARCHT. DRAFTSMAN wants evening work tracing or layout. Address P 499, Tribune.

SITUATION WANTED — WINDOW TRIMMER and card writer for exclusive men's wear store; ref.; will leave city. Address O 328, Tribune.

SITUATION WANTED — BY COREAN CAPAble cooks and waiters, for hotels, cafes, and clubs. Phone Douglas 5914. 3235 Calumet-av.

SITUATION WANTED—BY FIRST CLASS DINner chef and carver; restaurant or hotel; city or country. Address O 358, Tribune.

SITUATION WANTED—MACHINIST; YOUNG man with two years' experience would like to learn the trade. Address P 225, Tribune.

SITUATION WANTED—1ST CLASS DRAFTSman; exp. on special and automatic machinery. Address P 543, Tribune.

SITUATION WANTED — GENERAL ALL around machinist. Address P 111, Tribune.

SITUATION WANTED—GRADUATE OPTICIAN, 3 years' exp.; best ref. Address P 239, Tribune.

SITUATION WANTED — AS ELECTRICIAN. Address P 304, Tribune.

SITUATIONS WANTED—MALE.

House Servants.

SITUATIONS WANTED—BY EXPERIENCED couple, wife for second work, can do hairdressing, manicuring, massage, sewing; also man for garden and housework, care for autos; go anywhere; good ref. Address O 325, Tribune.

SITUATIONS WANTED — INDUSTRIOUS, INtelligent man and wife; man to work half days while completing meritorious invention; handy and willing. Best ref. Address P 485, Tribune.

SITUATION WANTED — AS HOUSEMAN; Frenchman, speaks little English; can do plain cooking; city or country; references. A. G., 414 Gerald Bldg.

SITUATION WANTED—IN SUBURB, BY SINgle, elderly, reliable man with good tools; refs.; can do repairs, work around house, garden, chicken farm; no drinker. Address S 396, Tribune.

SITUATION WANTED — HOUSEMAN, EXPERIenced, all around; private family; steady; references [city]. W. BRAUN, 4126 Dearborn-st., rear.

SITUATION WANTED—EXP. JAP.; BUTLER, valet; ref.; prove satisfaction. Address P 165, Tribune.

SITUATION WANTED—BY JAPANESE FIRST class expert chef; highest experience; best references; sober, steady. Address P 232, Tribune.

SITUATION WANTED—GOOD HOUSEMAN, $5 to $7; waiter, $8; cook, $10 to $14. Address O 353, Tribune.

SITUATIONS WANTED—MAN AND WIFE, EXC. help; ref.; city or country pref. Address P 196, Tribune.

SITUATION WANTED—ALL ROUND MAN; wife good cook; give refer.; willing go country. Tel. Dougs. 2798. Higginbotham.

SITUATION WANTED — BUTLER; ALSO houseman and chauffeur; references. Address P 125, Tribune.

SITUATION WANTED — BY JAPANESE, COOK or general work, family; city. T. Y., 2917 Prairie.

SITUATION WANTED—MAN AND WIFE, COOK and butler; references. Douglas 5586.

Coachmen, Teamsters, Chauffeurs, Etc.

SITUATION WANTED—FIRST CLASS CHAUFfeur and mechanic; white, single, with good refs., for private family; 5 years' experience as driver and repair man; can do all repairs myself and am used to country and city driving; no less than $25 a week. Tel. Wellington 8991.

SITUATION WANTED—AS CHAUFFEUR BY young single man, careful driver and capable mechanic; can make all repairs; either private car or truck; don't smoke cigarets or use intoxicants; have state license; not afraid of work; references. Address O 322, Tribune.

SITUATION WANTED—BY YOUNG MAN IN private family as chauffeur, now driving Chalmers; have 2 years' shop experience; no objection to other work; good character; is neat and polite; appointment at evening; West Side preferred. BARNEY FRIDAL, 3154 Michigan-av.

SITUATION WANTED—LICENSED CHAUFfeur, age 29, married man; best of refs; 5 years' exp; steady position only considered; Hyde Park or Kenwood preferred. HENRY HENRIKSEN, 5021 Lake-av. Phone Drexel 3908.

SITUATION WANTED—AS CHAUFFEUR, BY first class driver; strictly sober, careful, and reliable; 3 years' exper. driving and repairing first class foreign and American cars; references. 219 Wendel-st., 1st flat. A. REICHERT.

SITUATION WANTED—AS CHAUFFEUR BY young single man, either private car or truck; careful driver; can make all repairs; do not smoke cigarets or use intoxicants; have state license; not afraid of other work. Address P 398, Tribune.

SITUATION WANTED — CHAUFFEUR, 28; Swedish; reliable; 4 yrs.' exp. on autos, gasoline launches; all repairs; ref.; leave city. Address N 104, Tribune.

SITUATION WANTED—AS CHAUFFEUR OR repair man by young man, experienced, best reference; suburban town preferred. Address S 501, Tribune.

SITUATION WANTED—CHAUFFEUR [ENGlish]; good and careful driver; experienced on all makes; do own repairs; moderate salary. 1006 Stewart Bldg.

SITUATION WANTED — CHAUFFEUR; COMpetent city, country driver, good mechanician; single; neat, clean appearance; well recommended. Address O 535, Tribune.

SITUATION WANTED—COMPETENT CHAUFfeur and mechanic, single, in private home; drive and care of car; highest references. Address P 463, Tribune.

SITUATION WANTED — BY EXPERIENCED chauffeur; can do own repairing; also experienced in operating gasoline launches; would be willing to leave town; good reference. Address P 104, Tribune.

SITUATION WANTED—CHAUFFEUR, YOUNG man, age 25; 7 years' exp. in shop; can drive any foreign or American cars; speak several languages; strictly sober. Tel. Edgewater 686. E. FRET.

SITUATION WANTED—COACHMAN, SCOTCHman, age 30 years; exp. horseman; can drive and take care of autos; go anywhere; ref. Address N 304, Tribune.

SITUATION WANTED—CHAUFFEUR, SINGLE, Swedish, aged 25, with private family; 6 years' exp.; can drive and repair any make of car; good ref. F. NELSON, 515 N. Taylor-av., Oak Park.

SITUATION WANTED — CHAUFFEUR WITH first class party; thoroughly experienced; careful, polite, with good habits; city refs.; only high class cars. Address O 350, Tribune.

SITUATION WANTED—CHAUFFEUR, SWEDish; mechanic; licensed; good references. Address P 571, Tribune.

SITUATION WANTED—CHAUFFEUR; WELL exp. driver and repair; colored man. Phone Edgs. 8658.

SITUATION WANTED—CHAUFFEUR, HOUSEman, exp., single, sober, good refs. Address S 540, Tribune.

SITUATION WANTED — YOUNG MAN, LIcensed chauffeur; reliable; A1 exp.; make own repairs; best ref. Address O 311, Tribune.

SITUATION WANTED — AS CHAUFFEUR; best reference; two years on Packard; willing to do other work. Henry Haywood, 626 Hobbie-st.

SITUATION WANTED—CHAUF., 1 YR. EXP., single, age 38, best refs. Address S. Stevens, 1037 N. Clark-st.

SITUATION WANTED—CHAUFFEUR, 21, 3 YRS. exp.; do own repairing; references. Address O 534, Tribune.

SITUATION WANTED—CHAUFFEUR; EXP.; good refs.; age 23. PETERSON, 2964 Washington-blvd.

Janitors and Porters.

SITUATION WANTED — JANITOR; MARRIED [no children]; experienced plumbing, carpenter, and painting. 856 Cornelia-av. Janitor.

SITUATION WANTED—JANITOR FLAT BLDG.; have tools; exp.; ref. Address P 568, Tribune.

SITUATION WANTED—COLORED JANITOR; 1st class refs. A. F. PIERCE, 4740 N. 54th-av.

Stenographers, Typists, Etc.

SITUATION WANTED—YOUNG MAN, 24 YRS. wide stenographic exp. If you appreciate a first class man interview me. Have brains and ability; high speed with accuracy; refs. Address P 446, Tribune.

SITUATION WANTED — STENOGRAPHER, bright young man, 20 yrs. old; 2 yrs.' exp. high school education; can make good. Address N 324, Tribune.

SITUATION WANTED—STENOGRAPHER; EXperience mostly with bonding and insurance companies. Phone Edgewater 4576. Address S 425, Tribune.

SITUATION WANTED—AN EXP. STENOGRApher, just lately arrived in Chicago; has clerical experience. Address P 419, Tribune.

SITUATION WANTED — BY COMPETENT, clean cut stenographer; 5 years' experience. Address P 139, Tribune.

SITUATION WANTED—YOUNG MAN STENOGrapher; experienced. Address P 265, Tribune.

Miscellaneous.

Advertising Brains, Initiative.

Young man with ideas, knowledge of printing, engraving, lithographing, layouts. Address P 221, Tribune.

SITUATION WANTED — RELIABLE YOUNG man, 22 years, well educated, capable and best of references. Address S 502, Tribune.

SITUATION WANTED—GERMAN COLLECTOR; 40; outside work; bond; refs. Address S 470, Tribune.

SITUATION WANTED—YOUNG MAN, 27 YEARS old; outside work; best references. Address S 462, Tribune.

SITUATION WANTED—CHAUFFEUR, MEchanic, private family, exp., careful driver; no drinker. Address N 350, Tribune.

SITUATION WANTED—EXP. BARTENDER; capable of taking charge; first class refs. Address J 306, Tribune.

SITUATION WANTED—YOUNG MAN, 23, DEsires work at summer resort. Address O 326, Tribune.

SITUATION WANTED—YOUNG MAN, 26 YRS., as collector, investigator or tracer; 6 yrs.' exp. Address P 588, Tribune.

SITUATION WANTED — YOUNG MAN, 23, LIVing at home, would like outside position. WM. ROBB, 1825 Monroe-st.

SITUATION WANTED—BY ACTIVE, INTELLIgent man of business ability; good address; best references and bond. Address E 482, Tribune.

SITUATION WANTED—BY EX-POLICEMAN as watchman, daylight job preferred; references given; large man. Address O 314, Tribune.

SITUATION WANTED—OUT OF DOORS; AM. 20 yrs. old. Address P 341, Tribune.

Situations Wanted with Investment.

MR. MANUFACTURER,

Young man, 23 yrs., with fair education and 3 yrs.' practical experience as mech. draftsman, desires to connect himself with a reliable mfg. concern where there will be prospects of investing $500 to $700 and a good future. Furnish best refs. Address N 337, Tribune.

WANTED—FEMALE HELP.

Bookkeepers and Clerks.

SITUATION WANTED—RELIABLE WOMAN, 33, possessing executive ability and business experience; conscientious, loyal, familiar with bookkeeping and stenographic work, strong on details, desires position where satisfactory service means future advancement; salary $18. Address P 459, Tribune.

SITUATION WANTED—COMPETENT, RAPID d. e. bookkeeper; long exp.; open and close books, systematize. Address P 211, Tribune.

SITUATION WANTED—BOOKKEEPER, EXP. in all office work; take full charge; reliable and accurate; A1 refs.; $20. Address S 258, Tribune.

SITUATION WANTED—YOUNG LADY, OFFICE work and multigraph. Address P 456, Tribune.

Domestics and Cooks.

SITUATION WANTED—EXP. MIDDLE AGED cook; best ref.; Scandinavian. Address O 163, Tribune.

SITUATION WANTED—2 SCOTCH GIRLS AS cook and maid in same family. J. G., 2459 N. Humboldt-st.

SITUATION WANTED—BY SCOTCH GIRL AS cook; no city references. Call or write. NICOLSON, 1426 E. 70th-st.

SITUATION WANTED—GENERAL HOUSEwork on farm, in Catholic family, by young woman. Address P 177, Tribune.

SITUATION WANTED—BY MOTHER AND daughter; cook and housework. Address 3926 Armour-av.

SITUATION WANTED—BY GOOD ALL AROUND cook in noonday lunch room. Address P 97, Tribune.

SITUATION WANTED — GIRL, 16; LIGHT housework; exp.; North Side. 3347 Berteau-av.

SITUATION WANTED—GOOD COLORED GIRL, general work; small family. Phone 3478 Calumet.

Housekeepers and Caretakers.

SITUATION WANTED—AS HOUSEKEEPER; city or suburban refs. Address P 495, Tribune.

SITUATIONS WANTED—FEMALE.

Housekeepers and Caretakers.

SITUATION WANTED — ENGLISH G[illegible] woman of experience desires position as [illegible] ing housekeeper in gentleman's home; c[illegible] superintending the education of children and [illegible] ing servants; first class refs. 550 [illegible] Graceland 4682.

SITUATION WANTED—YOUNG FRENCH[illegible] sober, honest; gardener; understands [illegible] horses; private family; 8 years in Chicago. A[illegible] B X 271, Tribune.

SITUATION WANTED—RESPONSIBLE [illegible] dleaged woman; first class housekee[illegible] cook; private home preferred. Address [illegible] Tribune.

SITUATION WANTED—HOUSEKEEPE[illegible] gentleman's home, where maid is employ[illegible] pable, refined woman; best reference. Tel. [illegible] worth 6516.

SITUATION WANTED — SWEDISH LADY [illegible] housekeeper, Swedish family preferred. [illegible] 3120 Sheffield-av., 2d flt. Call Saturday or S[illegible]

SITUATION WANTED—MIDDLE AGED LADY as housekeeper; with a child; prefer country. Address P 856, Tribune.

SITUATION WANTED—BY NEAT COLORED girl; housework; private; no washing. Phone Edgewater 7053.

SITUATION WANTED — GENERAL WO[illegible] good cook; refs.; colored. 4449 Dearborn-[illegible] 2d flat.

Dressmakers and Seamstresses.

SITUATION WANTED—PARISIENNE ST[illegible] suits, gowns, good cut and fit; well [illegible] mended in city; French fashion books; [illegible] 3431 Hoyne-av. Wellington 6614.

SITUATION WANTED—DAINTY LAWN [illegible] el dress made to order, $3.50. DAVIS, [illegible] plain-av.

SITUATION WANTED — REFINED YO[illegible] woman; plain sewing, mending, stitching, [illegible] ing, fine hand work; South. Phone H. P. [illegible]

SITUATION WANTED—GOOD DRESSMAKER, fitter, wants families by day; prices mod[illegible] North Side; refs. Address P 588, Tribune.

Nurses and Governesses.

SITUATION WANTED—EXPERIENCED graduate nurse, speaks English and German, [illegible] traveler, wishes permanent position with [illegible] or private family; references. Address P [illegible] Tribune.

SITUATION WANTED—TRAINED [illegible] would like position in doctor's office, or take [illegible] tire charge of 1-2 children; no objection to [illegible] ing city; references. Address A S 720, Tribune, Northwest Branch.

SITUATION WANTED—BY A GOVERNESS, competent; long years' experience; to take charge of children; teach English as well as German; best city reference. Phone Lincoln [illegible] 508 Fullerton-pkwy.

SITUATION WANTED—YOUNG GIRL, CARE of children; speak English, French, German. MISS W. HIELD, 4780 Park-av.

SITUATION WANTED—GOVERNESS [NORTH German], with best references. Ph. Monroe [illegible]

Laundresses and Day Work.

SITUATION WANTED — EXP. LAUNDRESS, 3 days work; $2. MRS. BYRD, 3819 [illegible]

SITUATION WANTED — DAY OR LAUNDRY work, or housecleaning. 409 N. Wood-st.

Stenographers, Typists, Etc.

SITUATION WANTED—COMPETENT STENOGrapher, general office assistant; permanent position where ability and common sense are [illegible] 5 years' exp.; best ref. Address C 480, Tribune.

SITUATION WANTED—STENOGRAPHER; [illegible] years' experience; industrious; capable; [illegible] high school education; references; understand[illegible] office details. Address F C 547, Tribune.

SITUATION WANTED—BY COMPETENT, [illegible] liable stenographer, refined; good speller; [illegible] at home with parents; $6 to $8. Address P [illegible] Tribune.

SITUATION WANTED — STENOGRAPHER [illegible] bookkeeper; several years' experience; [illegible] taking charge small set books; legal exp[illegible] Aldine 2498.

SITUATION WANTED—STENOGRAPHER [illegible] office assistant; 3 yrs. exp., desires change, [illegible] dept. in factory, jobbing or supply house pref[illegible] Address A X 637, Tribune, Southwest Branch.

SITUATION WANTED—AN EXCELLENT STEnographer, bright, accurate beginner. Call [illegible] Chicago 1144. South Side or loop.

SITUATION WANTED—CAPABLE STENOG[illegible] small office; preferably North Side. Phone Wellington 8895.

SITUATION WANTED—EXPERT STENOGRApher, capable of taking full charge. Address [illegible] 344, Tribune.

SITUATION WANTED — BEGINNER; YOUNG lady; accurate; small salary to start. Address P 282, Tribune.

SITUATION WANTED — CAPABLE YOUNG lady stenog. with 1½ yrs.' exp. Address P [illegible] Tribune.

SITUATION WANTED—STENOGRAPHER; CApable and willing; one year's experience; [illegible] Address P 78, Tribune.

SITUATION WANTED — BRIGHT, WILLING competent beginner. Address P 407, Tribune.

SITUATION WANTED—BY YOUNG LADY; [illegible] months' exp.; $7 to start. Address O 3[illegible], Tribune.

Miscellaneous.

SITUATION WANTED—COLLEGE GRADUATE as traveling companion or governess; experienced; open to engagements in June. Address P 464, Tribune.

SITUATION WANTED—COLLEGE WOMAN, experienced, capable, traveled America and Europe, desires permanent position; any useful capacity. MISS WOOD. Tel. Hyde Park 6056.

SITUATION WANTED — EXP. SWITCHBOARD operator; strong and painstaking. Address [illegible] G. WURSTER, 3230 Artesian-av.

SITUATION WANTED — JAMAICAN GIRL would like day's work, sewing or anything. [illegible] el 8272.

SITUATION WANTED—LADY COMPANION OR governess, to travel. Address P 544, Tribune.

WANTED—MALE HELP.

Stores and Offices.

ADVERTISING AND AGENCY MAN—FIRST class, for a new tailor to the trade concern; [illegible] starting in business; a splendid opportunity to the man that can deliver the goods; give references, experience, and salary expected. Address H [illegible] 421, Tribune.

BOYS—FOR STOCK AND ORDER FILLING, [illegible] to 18 years of age; grammar school education and plain writing necessary. Call 8 to 10 a. m.
SEARS, ROEBUCK & CO.

CLERK—YOUNG MAN, IN CIGAR STORE. [illegible] M. TOBIAS, 318 E. 55th-st.

CORRESPONDENT—AND SALES MANAGER wanted; able, middle aged man preferred; state experience and salary expected. Address H C [illegible] Tribune.

CREDIT MAN — YOUNG MAN ASSISTANT; state age, experience, and salary expected in first letter; West Side preferred. Address H T [illegible] Tribune.

ESTIMATOR—YOUNG MAN, IN THE OFFICE of large sash and door company in Oshkosh, Wisconsin; must be thoroughly competent to estimate from plans and a good penman; state age, experience, references, physical condition, and wages expected. Advise promptly. Address F N [illegible], Tribune.

MAN—YOUNG, TO ACT AS PRIVATE SECREtary to advertising manager; must be a stenographer and have fair knowledge of printing [illegible] ordering; must be good on detail; state age, experience, refs., salary; good opportunity to right man. Address F X 76, Tribune.

MAN—YOUNG, 17 TO 18 YEARS OF AGE, [illegible] office of dry goods commission house, to do general office work; salary small to start, but good opportunity to right party. Address H X [illegible] Tribune.

MEN—YOUNG, HONEST, CAPABLE OF FILLing out reports; $12.00 week. Call 8 a. m. [illegible] Room 202, 188 N. State-st.

OFFICE BOYS—TWO OR THREE BOYS OVER 16 years of age; grammar school graduates who are able to write a plain, neat hand. Apply 8 to [illegible] a. m. SEARS, ROEBUCK & CO.

STENOGRAPHER WANTED—MAN, BY [illegible] chinery manufacturing concern, Winthrop Harbor, Ill. Municipal Engineering & Contracting [illegible]

Professions and Trades.

AUTOMOBILE TRIMMER — FIRST CLASS working foreman, to take charge of trim shop [illegible] a general manufacturing and repair shop. Address F X 79, Tribune.

AUTOMOBILE BODY TRIMMER—A1. APPLY 2441 Michigan-av.

CARPET LAYERS WANTED
Experienced men. Apply at once, Supt., 9th floor, south.
CARSON PIRIE SCOTT & CO.,
State and Madison-sts.

CARPET CLEANERS—THOSE WHO UNDERstand renovating thoroughly; hustlers. Oak Park Rug Co., 127 Lake-st., Oak Park, Ill.

COATMAKERS—2 FIRST CLASS; GOOD [illegible] and steady work; free back shop. PATT [illegible] St. Joseph, Mo.

COMPOSITOR—FIRST CLASS JOB AND CATAlogue, and a monotype caster operator who is [illegible] a compositor, by one of the best equipped [illegible] union plants in the central west; wages [illegible] week of 50 hours. Address S A 18, Tribune.

DRAFTSMAN—FOR TOOL DIE AND JIG W[illegible] MITCHELL-LEWIS MOTOR CO., Racine, [illegible]

EXPERIENCED AUTOMOBILE REPAIR M[illegible] —State references and wages expected. Address F F 127, Tribune.

FOREMAN—CAPABLE OF INSTALLING A[illegible] operating up to date department in modern [illegible] tric plant for the winding of small machine [illegible] rotor motors; give fully qualifications, experience and salary expected in first letter. Address F [illegible] Tribune.

FOREMAN—FORGE SHOP, EXPERIENCED [illegible] blow and agricultural implement work, [illegible] ly in drop hammer work; state term of exp[illegible] each employer, with refs. B. F. AVERY & SONS, Louisville, Ky.

GARDENER—EXPERIENCED MAN, CAPABLE of taking entire charge of small country place; must understand care of lawn, cultivation of flowers, and kitchen garden; must furnish references. Apply 526 Durkee-av., Kenosha, Wis.

JEWELERS — MANUFACTURING. [illegible] stadt Mfg. Co., St. Louis, Mo.

MACHINIST—TO TAKE CHARGE OF ASSEMbling room. Apply 336 W. 63d-st., 2d floor.

MECHANIC—YOUNG, FAMILIAR WITH THE setting up and operation of air compressors [illegible] compressed air machinery; a good opening for a man who can later develop into a salesman; [illegible] $100 per mo.; state age, previous experience, references. Address H C 312, Tribune.

MEN—ACCUSTOMED TO ELECTRICAL IN[illegible] strument work. Apply Supt. Wagner [illegible] Mfg. Co., St. Louis, Mo.

PAINTERS—FIRST CLASS. CALL AT [illegible] 55th-place.

PAINTERS—PETERS, 177 LAKE-ST., [illegible] Forest, Ill.

PATTERN FITTER—METAL STOVE; EXPERIenced; steady work. Apply at 418 [illegible] Rockford, Ill.

PRESSMAN—CYLINDER, EXPERIENCED [illegible] best grade of work; permanent position [illegible] write or apply at once. R. R. DONNELLEY & SONS CO., 731 Plymouth-pl.

ATIONS WANTED—FEMALE.

housekeepers and Caretakers.

ATION WANTED — ENGLISH GENTLE- man of experience desires position as manag- housekeeper in gentleman's home; capable of ling the education of children and direct- ts; first class refs. 550 Melrose- 4882.

ATION WANTED—YOUNG FRENCHMAN honest; gardener; understands care of vate family; 3 years in Chicago. Address Tribune.

ATION WANTED—RESPONSIBLE MID- ged woman; first class housekeeper; private home preferred. Address T

ATION WANTED—HOUSEKEEPER, IN leman's home, where maid is employed; refined woman; best reference. Tel. W 6518.

ATION WANTED — SWEDISH LADY AS ekeeper, Swedish family preferred; effield-av., 2d flt. Call Saturday or Sunday.

ATION WANTED—MIDDLE AGED LADY ousekeeper; with a child; prefer country. P 335, Tribune.

ATION WANTED—BY NEAT COLORED housework; private; no washing. Phone ater 7053.

ATION WANTED — GENERAL WORK cook; refs.; colored. 4449 Dearborn-st.

ressmakers and Seamstresses.

TION WANTED—PARISIENNE STYLE gowns, good cut and fit; well recom- in city; French fashion books; $3 a day Royne-av. Wellington 8814.

N WANTED—DAINTY LAWN MOD- ade to order, $3.50. DAVIS, 6721 Cham-

N WANTED — REFINED YOUNG lain sewing, mending, stitching, and work; South. Phone H. P. 1925.

A WANTED—GOOD DRESSMAKER wants families by day; prices mode- Side; refs. Address P 588, Tribune.

Nurses and Governesses.

N WANTED—EXPERIENCED urse, speaks English and German, wishes permanent position with invalid ate family; references. Address P 3

ION WANTED—TRAINED NURSE like position in doctor's office, or take arge of 1-2 children; no objection to ferences. Address A 720, Tribune. Branch.

ION WANTED—BY A GOVERNESS tent; long years' experience; to take full of children, teach English as well as Ger- st city reference. Phone Lincoln 3924. T. erton-pkwy.

ION WANTED—YOUNG GIRL, CARE ldren; speak English, French, German. HELD. 4780 Park-av.

TON WANTED—GOVERNESS [NORTH with best references. Ph. Monroe 2270.

ndresses and Day Work.

WANTED — EXP. LAUNDRESS rk; $2. MRS. BYRD, 3819 Wabash-

ION WANTED — DAY OR LAUNDRY or housecleaning. 439 N. Wood-st.

enographers, Typists, Etc.

WANTED—COMPETENT STENOG- neral office assistant; permanent posi- bility and common sense are essential; .; best ref. Address C 480, Tribune.

ION WANTED—STENOGRAPHER; experience; industrious; capable; accurate; ool education; references; understand all ails. Address F C 547, Tribune.

ION WANTED—BY COMPETENT, RE- stenographer, refined; good speller; lives with parents; $6 to $8. Address P 2

ION WANTED — STENOGRAPHER OF eper; several years' experience; capable charge small set books; legal experience 498.

ON WANTED—STENOGRAPHER AND ssistant; 3 yrs. exp., desires change, sales factory, jobbing or supply house preferred. A X 637, Tribune, Southwest Branch.

ON WANTED—AN EXCELLENT STE- bright, accurate beginner. Call So. 144. South Side or loop.

ON WANTED—CAPABLE STENOG- ffice; preferably North Side. Phone Wel- 895.

ON WANTED—EXPERT STENOGRA- pable of taking full charge. Address ine.

ON WANTED — BEGINNER; YOUNG ccurate; small salary to start. Address ribune.

ON WANTED — CAPABLE YOUNG nog. with 1½ yrs.' exp. Address P 213.

ON WANTED—STENOGRAPHER; CA- nd willing; one year's experience; $10. 78. Tribune.

ON WANTED — BRIGHT, WILLING nt beginner. Address P 407, Tribune.

ON WANTED—BY YOUNG LADY; exp.; $7 to start. Address O 339, Tribune.

Miscellaneous.

ON WANTED—COLLEGE GRADUATE eling companion or governess; experi- en to engagements in June. Address P ine.

ON WANTED—COLLEGE WOMAN, capable, traveled America and Eu- permanent position; any useful ca- WOOD. Tel. Hyde Park 6056.

ON WANTED — EXP. SWITCHBOARD ; strong and painstaking. Address MISS TER, 3229 Artesian-av.

ON WANTED — JAMAICAN GIRL; e day's work, sewing or anything. Dres-

ON WANTED—LADY COMPANION OR to travel. Address P 544, Tribune.

WANTED—MALE HELP.

Stores and Offices.

SING AND AGENCY MAN—FIRST a new tailor to the trade concern; just business; a splendid opportunity to the can deliver the goods; give references and salary expected. Address H B

R STOCK AND ORDER FILLING, S rs of age; grammar school education and ary necessary. Call 8 to 10 a. m. SEARS, ROEBUCK & CO.

YOUNG MAN, IN CIGAR STORE, A AS, 313 E. 55th-st.

ONDENT—AND SALES MANAGER able, middle aged man preferred; state and salary expected. Address H C 307,

MAN — YOUNG MAN ASSISTANT experience, and salary expected in first Side preferred. Address H T 500,

R—YOUNG MAN, IN THE OFFICE sh and door company in Oshkosh, Wis- be thoroughly competent to estimate and a good penman; state age, experi- ences, physical condition, and wages Advise promptly. Address P N 9, Trib-

NG, TO ACT AS PRIVATE SECRE- dvertising manager; must be a steno- have fair knowledge of printing; to be ust be good on detail; state age, expe- salary; good opportunity to right ess F X 76, Tribune.

NG, 17 TO 18 YEARS OF AGE, IN y goods commission house, to do gen- work; salary small to start, but good to right party. Address H X

NG, HONEST, CAPABLE OF FILL- ports; $12.00 week. Call 8 a. m. only, 33 N. State-st.

OYS—TWO OR THREE BOYS OVER age; grammar school graduates; who write a plain, neat hand. Apply 8 to 10 SEARS, ROEBUCK & CO.

APHER WANTED—MAN, BY MA- anufacturing concern, Winthrop Har- nicipal Engineering & Contracting Co.

rofessions and Trades.

LE TRIMMER — FIRST CLASS reman, to take charge of trim shop in manufacturing and repair shop. Ad- 9, Tribune.

LE BODY TRIMMER—AL APPLY gan-av.

T LAYERS WANTED— enced men. Apply at pt., 9th floor, south. PIRIE SCOTT & CO., e and Madison-sts.

LEANERS—THOSE WHO UNDER- ating thoroughly; hustlers. Oak Park Lake-st., Oak Park, Ill.

S—2 FIRST CLASS; GOOD PAY work; free back shop. PATT BROS.

R—FIRST CLASS JOB AND CATA- monotype caster operator who is also by one of the best equipped shops in the central west; wages $31 per ours. Address S A 18, Tribune.

—FOR TOOL DIE AND JIG WORK -LEWIS MOTOR CO., Racine, Wis.

ED AUTOMOBILE REPAIR MAN erences and wages expected. Ad- Tribune.

CAPABLE OF INSTALLING AND to date department in modern elec- the winding of small machine wound give fully qualifications, experience, ected in first letter. Address F P 148,

FORGE SHOP, EXPERIENCED IN ricultural implement work, especial- mer work; state time of expe. with with refs. B. F. AVERY & SONS,

-EXPERIENCED MAN, CAPABLE tire charge of small country place and care of lawn, cultivation of flow- en garden; must furnish references kee-av., Kenosha, Wis.

— MANUFACTURING. ESSEN- o., St. Louis, Mo.

TO TAKE CHARGE OF ASSEM- Apply 336 W. 63d-st., 2d floor.

YOUNG, FAMILIAR WITH THE and operation of air compressors and machinery; a good opening for a ater develop into a salesman; salary state age, previous experience, edu dress H C 312, Tribune.

TOMED TO ELECTRICAL IN- rk. Apply Supt. Wagner Electric ouis, Mo.

IRST CLASS. CALL AT 858

ETERS, 177 LAKE-ST., RIVER

TER—METAL STOVE; EXPERI- work. Apply at 410 S. Main-st.,

YLINDER EXPERIENCED ON work; permanent position; good at once. R. R. DONNELLEY Plymouth-pl.

WANTED—MALE HELP.

Professions and Trades.

PROOFREADER—RAPID, ACCURATE MAN, experienced on general job work or blank work; state fully experience and qualifications; have opening also for good lockup man on flat plate work. BAKER-VAWTER COMPANY.

SUPERVISING FOREMAN—TO HANDLE A bindery doing a miscellaneous line of blank book, loose leaf, law, pamphlet, and edition work employing 25 to 65 work people; man of intelligence and good personality desired, capable of producing results in quality and cost; give references and history of employment. STATE JOURNAL CO., Lincoln, Neb.

OUTFITTER—FOR EASTERN LADIES' STRAW hat factory. Apply to C. & H. ROWE, Room 600, 112 Madison-st.

Salesmen and Solicitors.

CREW MANAGER—WITH EXECUTIVE ABILITY, and salesmen possessing pleasing personality, introducing newly invented vacuum cleaner; will revolutionize old type vacuum cleaners, abolish carpet sweeper; hustler with small capital, chance of a lifetime. Vacuna Vacuum Cleaner Co., 1411 Security Bldg., Madison and 5th-av.

MAN—AGGRESSIVE, OF EXECUTIVE ABILITY, over 30; good appearance, education, force of character; interview business men in small towns; experience unnecessary; $100 weekly for right man. BURNHAM, Room 900, 508 S. Dearborn-st.

MAN—"COLLIER'S,"
THE NATIONAL WEEKLY,
requires the services of a clean cut young man, over 25, for special work in sales department. Excellent opportunity for a capable beginner. Apply to W. F. FORD, 409 Karpen Bldg.

MAN WANTED—CLEAN CUT, OVER 25, UNemployed; must have thorough understanding of the value of time; some selling ability. Call Mgr., Room 905 Hartford Bldg.

MEN—YOUNG, TEN, TO TRAVEL AND SOLICIT; good references necessary; experience not essential. Call today, 7 to 12. MR. WALKER, Room 308, 333 S. Dearborn-st.

MINISTER — OR WELL EDUCATED SALESman, under 40; member of Protestant church; to travel for high class proposition, worth up to $150; expense money advanced; position permanent; chance for advancement. Call or write. G. W. BORLAND, 318 W. Washington-st., 7th floor.

NEWSPAPER

Premium and Vacuum Cleaner Solicitors for out of town as well as city proposition. Do you know what we offer? If you do, you are working for Jaeger Bros. Mfg. Co., 1103 Heyworth Bldg.

SEED WORKERS—AT ONCE; STEADY EMployment. THE LLOYD MANUFACTURING Co., Menominee, Mich.

SALESMAN—EXPERIENCED COPPER AND brass. One who is familiar with the Chicago territory and having an established trade, particularly in the sheet and roll copper line. An excellent opportunity for the right man. Address, giving experience and references, H F 585, Tribune.

SALESMEN—WE HAVE POSITIONS FOR SIX (6) thoroughly experienced shoe salesmen for our women's main shoe section. Want men capable of handling high grade footwear. Apply 9th Floor, Superintendents' Office, MARSHALL FIELD & COMPANY, Retail.

SALESMEN—HUSTLING YOUNG MEN, WITH $25 CAPITAL TO TRAVEL OUTSIDE CITY RENEWING OLD SUBSCRIPTIONS AND SOLICITING NEW; BOND REQUIRED; $25 TO $100 WEEKLY FOR LIVE MEN. NOBLE, ROOM 512, 332 S. DEARBORN-ST.

SALESMAN—NEAT APPEARING, FOR DUNTley Vacuum Cleaner at $9.75, runs on wheels like carpet sweeper; just out; well advertised; large easy commissions. Duntley Mfg. Co., 44 S. Wabash-av.

SALESMAN—CAPABLE OF SELLING BETTER than usual air brush show card to best grade retail stores; liberal commission; new ideas, designs, and positively no competition; baseball and seasonable designs ready. 2138 Van Buren-st.

SALESMAN—STRICTLY TEMPERATE, WELL dressed, single man; Gentile, 21 to 35; with good references, to travel with manager and solicit; experience not necessary; salary and expenses. Apply CHICAGO PORTRAIT CO., 569 S. Wabash-av., 9 to 2 p. m. Ask for ROSELLE.

SALESMAN—TRAVELING, TO HANDLE OUR line of advertising fans and telephone cards as a side line. Litchfield Printing and Stationery Co., Litchfield, Ill.

SALESMAN—EXPERIENCED, REAL ESTATE, in central office to work on commission basis; live leads furnished; no drawing account allowed. Address F F 130, Tribune.

SALESMEN—10, TO CARRY EASY SELLING side line; liberal commission to the right men. EDMUND CO., 323 Manhattan Bldg.

SALESMAN—WE ADVANCE $4 ON SUIT CLUB members; guarantee satisfaction. R. 320, 115 S. Dearborn.

SALESMAN—SPLENDID INCOME. SEE C. M. HEUBLEIN, 1402 Ft. Dearborn Bldg., city.

SOLICITORS—BRIGHT AND ENERGETIC, CAPable of earning good income, by Chicago Evening Post; land as premium, leads furnished. Apply 16 S. Market-st., 3d floor.

SOLICITORS — RELIABLE NEWSPAPER; best land premium yet; big commission. Room 306 Rector Bldg., 79 W. Monroe-st.

SOLICITORS—ATTENTION — EXP. MAGAZINE or newspaper solicitors; big money; transportation furnished. MASON, 326 River-st.

SOLICITORS — MEN OR WOMEN, TO SELL fruit colony land. Address P 382, Tribune.

SPECIALTY SALESMAN.

First class experienced man to work Iowa and Nebraska. One that has sold the retail grocery trade. Good opening for experienced specialty salesman. Write giving full particulars and references covering period not less than five years and also as to salary.
THOMAS J. LIPTON, 352 River-st., Chicago.

Agents.

AGENTS—CREW MANAGERS—YOU CAN MAKE more money and more friends selling our famous QUIKWORK Vacuum Cleaners than any other medium priced machine on the market. Quality always speaks for itself. The QUIKWORK sells for $7.50. Has strong, powerful suction. We guarantee every machine. See us; get our factory prices, and sell the BEST.
O'NEILL-JAMES COMPANY,
337 W. Madison-st.,
Chicago, Ill.

AGENTS—GENERAL AND MANUFACTURERS' agents wanted, to sell the world's rust remover and metal cleanser; sold under a guarantee to positively remove rust and corrode from metals of every description; used on fine machinery, valuable guns, surgical instruments, household utensils, etc. Agents who are looking for a high grade proposition with large profits write Dept. "F." COREY SPECIALTY CO., 1332 Spring Garden-st., Phila., Penn.

AGENTS, SOLICITORS — SELL THE KVIK Work Champion Vacuum Cleaner, the most wonderful little machine in U. S.; 3 years' guarantee; every part removable and interchangeable; retail price $5; agents $2.25. Our challenge to agents and competitors alike: We will pay you $50 if you can prove that there is on the market a better cleaner for less than $25. A sure money maker. Get it. THE KVIK WORK CHAMPION, 1308-10 Unity Bldg., Dearborn-st., Chicago.

BIGGEST MONEY BEING MADE BY OUR agents selling the Cambridge Hand Vacuum Cleaner at $7.50, because of exclusive features and liberal proposition. Write or call at once for particulars. Cambridge Mfg. Co., Cambridge Building, 160 N. Fifth-av., Chicago.

AGENTS—OUR NEW ARTICLES AND SYSTEM sell goods on sight; customers permanent; $1 worth on credit. Commercial World, 5022 Vincennes-av., Chicago.

AGENTS—HANDLE REMARKABLE MONEY getter; easy to sell; easy to handle; repeat orders almost every house. Write for free sample. Monroe Supply Co., 125 Russell-st., Monroe, Wis.

AGENTS—WE PAY WELL AND GIVE VALUable premiums free for a few hours' work; sample and catalogue free. Yardley-Knowles Supply Co., Box 1062 Providence, R. I.

AGENTS — BRAND NEW PROPOSITION; greatest money maker ever offered; sells at sight; you get a sample free; write. Voight Novelty Co., Box 72 Goble, Ore.

AGENTS—STEADY EMPLOYMENT AND GOOD pay for three months to a few reliable men. Write at once for particulars. The C. Lam Company, 1047 So. 23d-st., Omaha, Neb.

BEST AGENTS' SELLING PROPOSITION ON the market; needed in every home, office, and factory; 100% profit guaranteed; free particulars. W. M. Dawson, 255 N. 7th-st., Newark, N. J.

AGENTS—VORTEX VACUUM CLEANER; EASily operated; well made. Gets the dirt. Price $8. Liberal commission. BRADLEY, CLARK & CO., 106 N. La Salle-st., Suite 18.

WANTED—AGENTS TO SELL NEW AND USEful novelty article; easy to sell; experience not necessary. PARIS, 2325 W. Madison, Chicago.

WESTERN LAND SECURITIES CO., 219 S. Dearborn-st., Room 20, need land agents; furnish leads.

Miscellaneous.

COUPLE—MARRIED; COMPETENT; WIFE AS cook or laundress, houseman; must be able to wait on table. Call Monday morning. HOTEL METROPOLE Room 526.

FREIGHT HANDLERS AND TRUCKERS—
Apply 437 S. Clark-st., near Van Buren.

GARDENER—AND COOK, WOMAN, COUPLE; experienced, white, for country; two in family; good wages. MRS. J. DWIGHT FUNK, Shirley, Ill.

MEN—ABLE BODIED MEN WANTED FOR U. S. Army, unmarried, between ages of 18 and 35; must be citizens of U. S. or have first papers; of good character and temperate habits, who can read, write, and speak the English language; good pay, food, lodging, clothing, and medical attendance free. For information apply at Recruiting Station, 125 S. State-st., 601 W. Madison-st., 905 S. State-st., 25 W. Van Buren-st., 120 S. Clark-st., 40 N. Fifth-av., 14 S. Canal-st., 3127 S. State-st., 3151 Commercial-av., 409 S. Halsted-st., 507 W. Madison-st., 1804 Blue Island-av., Chicago, Ill., or 198 Third-st., Milwaukee, Wis.

MEN IN OFFICES TO ACT AS OUR "SILENT" agent; no soliciting; high class proposition; state where employed and in what capacity. Address H W 510, Tribune.

MEN—OUT OF STEADY EMPLOYMENT CAN earn $3 to $5 daily; no books or insurance canvassing; 9 to 5. SALES CO., 312 W. Madison.

WASHER — FIRST CLASS, FOR ELECTRIC garage. Must be good, sober, steady worker; good wages paid to the right party. Call at once. Wood's Electric Garage, 1508 Elmwood-av., Evanston. Phone 1190.

WOULD LIKE TO HEAR FROM OFFICE MEN, bookkeepers, cashiers, desirous increasing income by selling, soliciting; state where employed and capacity. Address H W 524, Tribune.

Employment Agencies.

WE PLACE HIGH GRADE CLERICAL HELP with reputable concerns. No advance fee. One week's salary. MERCHANTS' CLERICAL EXCHANGE, 810, 133 W. Washington-st.

CLERK—GENERAL OFFICE; AT ONCE; SEVeral from $10 to $15, for mfg., banks, fire ins., and misc. firms.
F. G. TRUEBLOOD & CO., 19 S. La Salle-st.

WE PLACE HIGH GRADE MEN.
BUSINESS MEN'S CLEARING HOUSE,
Woman's Temple. 106 S. La Salle-st.

WE HAVE POSITIONS FOR CAPABLE MEN.
THE FULTON-LANGE AGENCY,
804, 39 S. La Salle-st., National Life Bldg.

WANTED—MALE HELP.

Help Wanted with Investment.

GOOD BUSINESS MAN, HONEST AND RELIAble, take charge of office. Must have $500 to $1,000 cash. Fine chance, with hustling contractor. Address P N 8, Tribune.

MAN—WITH $1,000 FOR REAL ESTATE AND insurance work; will instruct; position permanent; salary. Address H X 372, Tribune.

Employment Agencies.

WE ARE IN NEED OF CLERICAL HELP WITH good references. No advance fee.
REYNOLDS-HODGES, Room 605, 8 S. Dearborn.

TRADE SCHOOLS.

$35 PAYS FOR COMPLETE UNLIMITED PRACtical course in automobile Driving and Repairing. There is a job for every competent man. We absolutely guarantee satisfaction or will refund money! Instruction given days and evenings. Call or write. Academy of Automobile Engineering, 1420 Michigan-av.

WANTED—MEN TO LEARN THE BARBER trade. Few weeks completes. Another rush for barbers this season. Best trade in existence today. Good money. Light, clean, inside work. Call and investigate or write for catalogue. MOLER BARBER COLLEGE, 738 S. Wabash-av.

LEARN THE AUTO TRADE. TWO ENTIRE floors containing 100 automobiles, and devoted to actual repairing and personal instruction. Day and evenings classes. Catalogue free.
GREER COLLEGE OF MOTORING,
1454 Wabash-av.

SALESMEN—WANTED — NO EXPERIENCE required. Earn while you learn. Write [or call] for list of positions open, paying $1,000 to $5,000 a year. Address National Salesmen's Training Association, Dept. 441, Monadnock Blk., Chicago. Branches everywhere.

PLAN READING, ESTIMATING, DRAFTING surveying, etc. Day and evening classes.
CHICAGO TECHNICAL COLLEGE,
Room 600, 59 E. Van Buren-st., Athenaeum Bldg.

ELECTRICITY, PLUMBING, BRICKLAYING, painting, mechanical drawing, moving picture operating taught by practical work. Day or evening. Write or call. Coyne School 49 E. Illinois-st.

THE AUTOMOBILE SCHOOL OF AMERICA—Oldest, best equipped; most reliable; courses, $25 to $50. 1600 Michigan-av.

LEARN TO BE A TELEGRAPH OPERATOR. JONES SCHOOL OF TELEGRAPHY, New No. 305 So. La Salle-st., 3d floor, near Jackson.

CHICAGO SCHOOL OF MOTORING,
F. E. EDWARDS, Educational Director,
1619 S. Michigan-av., Chicago, Ill.

COYNE TRADE SCHOOLS—CALL OR WRITE for catalogue. Office Room 421, 105 W. Monroe-st., cor. Clark. Phones Cent. 4556, Auto. 58297.

WANTED—FEMALE HELP.

Stores and Offices.

BOOKKEEPER—LADY IN WHOLESALE MARket; references. 185 N. 5th-av. E. KOHN.

BUYER—FOR ART EMBROIDERY DEPT.
Only ladies who have filled this position satisfactorily or those who have acted as assistant for some time in such a department need apply. Kindly give full references and state salary desired. Address ROSENBAUM CO., Pittsburgh, Pa.

LADY—WELL EDUCATED, YOUNG, OVER 20, who can read, write, and speak German and English correctly and fluently, for well paying and prominent office position; answer in German in long hand, giving age, references, and full particulars regarding yourself and business experience if any. Address H B 255, Tribune.

OFFICE CLERKS—YOUNG WOMEN, 17 YEARS or over, capable of writing a plain hand and making neat figures; some experience in indexing and filing desirable but not necessary. Call 8 to 10 a. m.
SEARS, ROEBUCK & CO.

SALESWOMEN—50; MUST BE EXPERIENCED cloak and suit dept.; salary no object. D. S. KOMISS & CO., 301-303 S. State-st. Apply 408 Regal Bldg. Ask for Mr. Hulquist.

STENOGRAPHERS WANTED—2, A NO. 1, AT once. L. C. Smith machine. Apply MRS. S. B. MAXHAM, Healthatorium, 4200 Grand-blvd.

WOMAN—YOUNG, WHO IS A RAPID TYPIST on the Oliver machine and who writes a good hand, can get a good position in a downtown office, with opportunity for advancement if found competent: salary $8 to start. Address H D 81, Tribune.

Household and Domestic.

CHAMBERMAID—WANTED—TO ASSIST WITH laundry; references. 3040 Washington-blvd.

COOK AND SECOND GIRL—EXPERIENCED; for small family; references required. DR. WM. R. PARKES, 1428 Maple-av., Evanston. Tel. 178.

COOK AND SECOND GIRL—COMPETENT; German preferred; sisters or friends used to working together. References required. Tel. Oakland 1004 for appointment.

COOK—PLAIN, AND SECOND GIRL; GOOD for small institution; permanent position; good wages. 4733 Langley-av. Oakland 1137.

COOK AND GENERAL HOUSEWORK—WHITE; small family; $7. Phone Evanston 2828. 624 Central-st., Evanston.

GIRL—COMPETENT, GENERAL HOUSEWORK; small family; no washing; references. MEYER, 5487 Cornell-av.

GIRL—GOOD FOR GENERAL HOUSEWORK, German or Swedish preferred; refs. required. 4828 Michigan-av., 1st apt.

GIRL—FOR GENERAL HOUSEWORK; GOOD wages. Call Monday. Phone Rogers Park 114. 7208 Sheridan-road.

GIRL—NOT OVER 17, TO ASSIST WITH CHILdren and housework. Stewart 3086. MURRAY.

GIRL—GENERAL HOUSEWORK; GOOD HOME. FRIEND, 1282 Milwaukee-av.

GIRL—WANTED—COMPETENT, FOR SECOND work. D. A. DAY, 1026 Byrn Mawr-av.

HOUSEWORK—GIRL, EXPERIENCED, GENeral work; no washing; good wages. 6801 Lakewood-av., Rogers Park.

KITCHEN GIRL—PLAIN COOKING; GOOD place; good wages. MRS. E. L. ROBERTS, 10134 Longwood-av. Take Rock Island Railroad, get off at 103d-st.

MAID WANTED—COMPETENT, FOR GENERAL housework; no washing; references. A. C. EDWARDS, 5512 Everett-av.

MAID—COMPETENT FOR GENERAL HOUSEwork where other maid is employed; references. Graceland 14. 757 Kenesaw-terrace.

MAID—SMALL, YOUNG, WITH BEST REFERence; no laundry; small apartment. Drexel 7847.

MAIDS—EXPERIENCED COOK AND SECOND maid; Protestant; 3 in family. 4901 Kimbark-av. Oakland 826.

WAITRESSES—EXPERIENCED; $5 PER WEEK and board and room; railroad fare paid from Chicago. HOTEL BUCKLEN, Elkhart, Ind.

WOMAN—YOUNG, COMPETENT, WILLING TO go to Kenosha; private family of two, where cook and laundress are kept; must have experience as housemaid and willing to take care of entire front of house; good wages to reliable person with references. Write 525 Durkee-av., Kenosha, Wis., or call for information Monday or Tuesday morning at 4534 Hazel-av.

Saleswomen, Solicitors, Etc.

SALESWOMEN—TWO, WHO HAVE HAD SUCCESSFUL SELLING EXPERIENCE, TO SECURE STUDENTS FOR OLD ESTABLISHED SCHOOL OF MILLINERY; MUST BE ATTRACTIVELY DRESSED AND POSSESS EDUCATION AND REFINEMENT; BOTH CITY AND TRAVELING POSITIONS. ADDRESS H C 517, TRIBUNE.

Professions and Trades.

MILLINERS WANTED—TRIMMER GIRLS. 1ST flat. 2881 Milwaukee-av.

NURSES—ON PROBATION; RHODES-AV. HOSpital. Rhodes-av. and 32d-st.

PASTRY COOK—EXPERIENCED, FOR DELIcatessen. 6250 Monroe-av.

Saleswomen, Solicitors, Etc.

CANVASSERS — FOR ADVERTISING CAMpaign, on high class 25c article, on which we expect no profit; salary. com. Address N 341, Tribune.

CAPABLE WOMEN AGENTS—NEW, HIGH class line; city; [no books; exclusive territory; big com.; refs. Address P 113, Tribune.

SALESLADIES—10 WIDE AWAKE, TO TRAVEL AND DEMONSTRATE A HIGH CLASS PROPOSITION; SALARY, EXPENSES AND RAILROAD FARE. 431 S. DEARBORN-ST., ROOM 1417.

WOMEN—TO CANVASS FOR A CHILD WELfare movement, all or part time; $2.50 a day. HENRY NEIL, 443 S. Dearborn-st.

Miscellaneous.

TEACHERS—A FEW OF GOOD PERSONALITY, 25 to 35 years of age, for educational work, outside of Chicago; must have normal school or college training; $125 per mo. W. H. DUCKER, care of Bellow-Reeves, Monroe Bldg., 104 S. Michigan-av.

WOMAN—OF EDUCATION AND PLEASING personality, with good refs., between the ages of 25 and 35, for traveling position; teachers preferred; summer and permanent; congenial occupation; experience unnecessary; $120 per month. Call p. m. or address 12th floor, 215 S. Market-st.

Employment Agencies.

WANTED—ALL KINDS OF FEMALE HELP, American and foreign; first class references. Apply Room 1 State Bank, Highland Park.
J. M. DONSING.

AMERICAN RAILWAY BUREAU, 904 STRAUS Bldg., 6 N. Clark. High class office help, call today and look over our big list of vacancies. No advance fees of any kind.

Free Typewriter Employment Bureau.

PERMANENT POSITIONS FOR RELIABLE, energetic stenographers possessing executive ability; exceptional salaries to those who qualify; also permanent position for Graphophone Operator, $15.00. The Oliver Typewriter Company, 167 N. Dearborn-st.

TRADE SCHOOLS.

WANTED—LADIES TO CALL AND INVESTIgate our system of teaching hairdressing with the Hermann permanent hair wave, manicuring, facial massage, chiropody, or electrolysis. This is the largest and best equipped institution of the kind in the world. We teach by our own method of free clinic. Expert instructions, demonstrations, and examinations. Few weeks completes. Call or write for illustrated booklet. MOLER COLLEGE, 738 S. Wabash-av.

ELLIOTT FISHER SCHOOL, 337 W. MADISON-st., Room 201. Day and evening classes, individual instruction; bookkeeping and adding taught on machine; railroad way and express billing, abstract writing, etc. Excellent opportunity for young men and women. Free Employmt. Dept. Call or write.

GIRLS—OVER 16, LEARN TO OPERATE THE Elliott Fisher, the standard writing, billing, adding machine; individual instruction; great demand for operators. 337 W. Madison-st., Room 201.

GIRLS—OVER 17, LEARN TO OPERATE comptometer adding machine; day or evening; good salaries. E. C. WARNER, 600 Ellsworth Bldg., 537 S. Dearborn. Tel. Harrison 7767.

LADIES—RELIABLE HOME WORK STAMPING transfers, $1.50 doz., guaranteed. Don't write; call. 177 N. State-st., near Lake. Room 312.

DRESSMAKING-MILLINERY SCHOOLS.

VALENTINE'S CUTTING, DESIGNING, DRESSmaking Colleges, 118 N. State, opp. Field's, 2822 N. Clark, 2336 W. Madison, 4940 S. Ashland; day and night school. Patterns cut to fit.

KEISTER'S LADIES' TAILORING COLLEGE, 40th-st. and Cottage Grove-av. Call or write for terms. MARIE BALLEW, Principal.

ESTABLISHED IN 1876: OLDEST AND BEST place to learn dressmaking and tailoring. Patterns cut. McDOWELL SCHOOL, 209 S. State-st.

MME. HUNT MILLINERY SCHOOL.
The oldest; we secure positions for our graduates. Central 5496. 1201 Masonic Temple.

LOST AND FOUND.

LEATHER PURSE—LOST—SMALL; CONTAINing some money and a gold thimble; South Side. 3946 Lake-av. Tel. Oakld. 5066. Reward.

WATCH—LOST—LADIES' GOLD SWISS WATCH between Congress hotel and North Side on Evanston-av. Phone Wellington 9285.

PERSONAL.

PERSONAL—ON AND AFTER THIS DATE I will not be responsible for any debts contracted by any one but myself. Ed Leineweber, 1341 Carmen-av.

BUSINESS PERSONALS.

PERSONAL.
ROBINSON'S PATENT BARLEY AND PATENT GROATS
FOR INFANTS, MOTHERS, AND INVALIDS.
Recommended by the best medical authorities for their purity and quality.
FOR INFANTS Robinson's Patent Barley with fresh cow's milk is the best substitute for mother's milk. Easily digested; nourishing; gives both bone and muscle. Invaluable in typhoid cases.
FOR NURSING MOTHERS, CHILDREN AND INVALIDS, Robinson's Patent Groats — a food without an equal—easily digested; sustains and strengthens.
At Grocers and Druggists.
Book, "Advice to Mothers," Free.
JAMES P. SMITH & CO., Importers,
33 E. S. Water-st., Chicago
90 Hudson-st., New York.

PERSONAL—POSITIONS OPEN; TO GET EXPErienced help I offer to teach the entire course in hairdressing and beauty culture for $35. MATH. THOME, Wholesale Hair Goods, 22 W. Monroe-st., Majestic Building.

PERSONAL—HAVE YOU CORNS? IF SO, TRY CACTUS CORN CALLOUS COMPOUND. All druggists, 25c, or will be sent on receipt of price. Money back if not satisfied. Cactus Remedy Co., Kansas City, Mo. Chicago Office, 4180 Halsted-st.

PERSONAL — I HAD THIRTY TEETH EXtracted without pain at the Boston Dental Co., 18 S. State, July 16, 1911, and highly recommend them. MRS. K. TURNER 3349 Wallace-st.

PERSONAL—SAVE YOUR HAIR — FREE MIcroscopic examination of hair and scalp. Prof. John H. Austin, bacteriologist; 33 yrs.' practice; 12 years at 37 McVicker's Theater Bldg. Call or write.

PERSONAL — FURNITURE REPAIRED, UPholstered, mattresses made, cabinet work, vacuum cleaning. McGWIN 216 E. 33d. Douglas 3647.

PERSONAL — $25. FULL COURSE IN HAIRdressing, manicuring, facial massage, hair weaving. MME. ANN, 309 177 N. State-st.

PERSONAL — SUPERFLUOUS HAIR, MOLES, etc., destroyed forever with electric needle. AUGUSTA KALLMAN, 5 So. Wabash-av., R. 1410.

PERSONAL — WE TEACH HAIRDRESSING, manicuring, facial massage, scalp treatments. Send for free booklet. E. Burnham, 138 N State-st.

PERSONAL—SUPERFLUOUS HAIR REMOVED by multiple electrolysis; work guaranteed. ELLA LOUISE KELLER, 36 S. State-st., R. 1200.

PERSONAL—MISS GRAFF. MISS DUNHAM, and Mme. Johnson, experts in electrolysis; sittings, $1. New 130 N. State-st., 5th floor, Suite 51.

PERSONAL—MME. FOLLETTE, 70, 182 STATE-st.—Superfluous hair, warts, moles, permanently removed with electric needle; no pain; no scar.

PERSONAL — SUPERFLUOUS HAIR PERMAnently removed by multiple electrolysis; 30 yrs. in business. MME. STIVER, 1407 Auditorium Bldg.

HORSES AND CARRIAGES.

GREAT WAGON SALE—
GET A BARGAIN.
Rebuilt Furniture, Bakery, Grocery, Laundry, Express and Moving Wagons. Mostly traded in by firms using automobiles. All at sacrifice prices.

Our "new" stock consists of shop made, freshly finished vehicles. These are in every respect superior to factory jobs, and are sold for as much as you are asked to pay for factory work.

And we show the shortest coupled and strongest dump wagons made.
Liberal terms. Open Sunday forenoon.
MAREMONT, WOLFSON & COHEN CO.,
916 S. Wabash-av.

REMOVAL SALE—
One hundred and fifty Milburn Wagon Co.'s express, laundry, grocery, milk, bakery, cleaners and dyers', and box wagons. This stock having been bought by the General Motors Truck Co., we will give jobbers' prices until this entire line is cleaned out. This stock will be on sale at the General Motors Truck Co. garage at 2241-3-5 Wabash-av. Call at once. We are positive if we have a wagon to suit you that the price will.
GENERAL MOTORS TRUCK CO.,
Calumet 5495. 2241 Wabash-av.

FOR SALE—A LARGE STOCK OF FARM MARES and horses suitable for farming and breeding purposes; also 100 sets of harness with collars, complete, selling from $20 to $22.50 per set—the cheapest harness ever offered. We guarantee every horse bought from us, and if not satisfactory privilege of exchange for 30 days from date of purchase.
ABE KLEE & SON,
930 to 938 N. Center-av.
Phone Monroe 1070. Take Milwaukee-av. car.

STUDEBAKER IS SELLING DELIVERY WAGons for every line of business, also farm wagons, teaming gears, dump wagons, and pleasure vehicles of every description at unheard of prices. Bargains in a few slightly used vehicles. Full line of harness and stable accessories. STUDEBAKER, 623-633 S. Wabash-av. Tel. Harrison 5478.

HAVE A CHOICE LOT NEAR MONTROSE-blvd. and Western-av.; will trade for an absolutely sound team, 6 to 8 years old, weighing over 2,900 lbs. Owners of "plugs," don't answer. Lot worth $700. Call Park Ridge 1023, or address P 216, Tribune.

FOR SALE—ONE TEAM BAY MARES, WEIGHT 2,700 lbs.; 1 team gray mares, weight 2,500 lbs.; good delivery horse, 2 fast pacers; also several others. 2456 W. Madison-st. Tel. West 1112.

LOST HAULING, FORCED TO SELL 6 TEAMS of horses and mares, weighing from 1,200 to 1,300 lbs; also harness and wagons; no reasonable offer refused. Weghorn's Cafe, 2030 Madison-st.

HARNESS, SADDLES, AND CARRIAGES, GOOD as new, best makes, 25 cents on the dollar. See and buy. E. L. ROBERTS, 10134 Longwood-av. Take Rock Island to 103d-st.

5 YEAR OLD SOUND BAY HORSE, HARNESS, and Goddard for sale cheap; Shetland pony, $50. MRS. LEWIS, 3401 Parnell-av.

FOR SALE—22 MARES, HORSES, WAGONS, harnesses, using auto cause sale. 2560 S. Halsted-st.

$425.00 BUYS 6 YEAR OLD TEAM MULES AND harness; used on bottle beer wagon. 521 Milwaukee-av.

FOR SALE—1 TEAM MARES, 1,200 AND 1,400; also harness and wagons; $100 new business buggy. 3943 W. North-av.

FOR SALE—WAGON, AS GOOD AS NEW; FIT for grocery or plumbing. 3312 North-av.

FOR SALE—SOUND, ACTIVE, 1,300 LB. IRON gray mare. Coal office, 211 E. 35th-st.

LEGAL NOTICES AND PROPOSALS.

IN THE DISTRICT COURT OF THE UNITED STATES FOR THE NORTHERN DISTRICT OF ILLINOIS, EASTERN DIVISION.
THE CORPORATION TRUST COMPANY, Complainant, No. 29,700.
vs.
ILLINOIS TUNNEL COMPANY, Defendant.
CENTRAL TRUST COMPANY OF ILLINOIS, Trustee, Complainant, CONSOLIDATED CAUSE.
vs.
THE CORPORATION TRUST COMPANY, ILLINOIS TUNNEL COMPANY, and CHARLES G. DAWES and DAVID R. FORGAN, as Receivers of Illinois Tunnel COMPANY, Defendants. No. 29,915.
PUBLIC NOTICE IS HEREBY GIVEN that all persons having claims against the Receivers of the Illinois Tunnel Company appointed in the above entitled consolidated cause, shall reduce such claims to writing and file the same with the undersigned on or before May 15, 1912, and that in case of failure to file any such claims within said time the person making or holding the same shall have no further interest or right in or to the proceeds of any of the properties sold under the decree of sale entered in the above entitled consolidated cause on February 14, 1912, and amended on February 23, 1912, and shall have no further interest or right under said decree, or under any of the provisions of the order of court entered on April 5, 1912, confirming said sale. In accordance with the said order of April 5, 1912, any such claim not filed with the undersigned on or before May 15, 1912, will be forever barred from any participation in the proceeds of sale of any of the property sold under said decree of February 14, 1912, as amended on Feb. 23, 1912, and such claim will not in any event be enforced against the Receivers in the above entitled consolidated cause, or either of them, or against the purchasers of the property sold under said decree, their assigns, or personal representatives, or against the Chicago Tunnel Company, its successors, or assigns.
CHARLES B. MORRISON,
Master in Chancery of the District Court of the United States for the Northern District of Illinois.
April 13, 1912.

TYPEWRITERS AND SUPPLIES.

VISIBLE UNDERWOODS, L. C. SMITHS, OLIvers, fully guaranteed 18 months, $35 to $45; $3 down and $3 per month. Don't rent; own your own machine.
Shipped everywhere on approval, without obligations. TYPEWRITER SALES COMPANY,
Randolph 4287. 191A N. Dearborn-st.

GREATEST BARGAINS—LARGEST STOCK—Underwoods, L. C. Smiths, Remingtons, etc, ¼ to ½ manufacturers' prices—often less. Rentals at lowest rates our specialty.
TYPEWRITER EMPORIUM—Tel. Randolph 1648. Two Stores: 18 S. Clark-st., 34-36 W. Lake-st.

SPECIAL BARGAIN — 500 TYPEWRITERS, from $8 to $37; guaranteed 18 months; rent $2 up. Repair, rebuild. Write for wholesale price list and free trial. Offer all makes. Typewriter Exchange, 162 N. Dearborn, nr. Randolph. Cent. 6034.

THE OLDEST, LARGEST, AND BEST equipped rebuilders of all makes of typewriters in existence offer the best for sale or rent. Investigate. AMERICAN WRITING MACHINE CO., 137 So. Dearborn-st.

RUBBER STAMPS—6 WHEEL NUMBERING machines, $5; check protectors, seals, badges. Tel. Franklin 1310.
THOMPSON-SHERAS CO., 166 Madison-st.

FOR SALE—OR RENT—ALL MAKES, ¼ TO ½ original prices. Rebuilding, Repairing, Supplies.
TYPEWRITER HEADQUARTERS,
411 S. Dearborn-st., Old Colony Bldg. Ph. Har. 2341.

TYPEWRITERS TO RENT—3 MOS., $4. WE allow rent paid to apply on price of machine; good machines for sale, $15 and up. Central 3786. Young Typewriter Co., 62 W. Madison-st.

DAVIES' TYPEWRITER EXCHANGE, 119 N. Clark-st.; all makes sold and rented; lowest prices; fully guaranteed. Cent. 5858. Est. 1888.

RENT A "FOX," $2.50 AND $3 PER MO., $5.00 and $7.50 for 3 months. Fox Typewriter Co., 415 S. Dearborn-st. Harrison 7155.

RENT FROM THE MANUFACTURER—NO. 3 OLIVER TYPEWRITERS, 3 MOS. $4. THE OLIVER TYPEWRITER CO., PH. RAND. 500.

VACUUM CLEANERS AND CLEANING.

FOR SALE—ONE HOOVER ELECTRIC SUCtion sweeper, complete with attachments; practically new. Will sacrifice for cash. H. H. FREDERICK, DEFIANCE, OHIO.

TO RENT—ROOMS—SOUTH.

ALDINE-SQ., 500—TO RENT—ROOMS, SUNNY; hot and cold water in rooms; good home; reasonable; gentlemen only.

BERKELEY-AV., 4219 — TO RENT — NEWLY decorated room; private family; good transportation.

CALUMET-AV., 4404, APT. 3—TO RENT—NICEly furnished room in modern flat; good home for lady employed. Call evenings.

CORNELL-AV., 5118—TO RENT—FURN. FRONT rooms, single or en suite, facing Cornell-av., Chicago Beach Hotel, and I. C. exp. station. Midway 3905.

ELLIS-AV., 4149—TO RENT—LARGE, LIGHT room, beautifully furnished in mahogany, connecting bath, high class quarters and refined, quiet surroundings; Kenwood L exp., I. C., and 43d cars.

ELLIS-AV., 6214, 3D — TO RENT — NICELY furn. front room, priv. lavatory.

ELLIS, 4165, 2D FLAT—TO RENT — NEWLY furnished front room, running water.

ELLIS-AV., 4165, APT. 4, 2D—TO RENT—BEAUtiful outside rm.; lav.; Ken. L, 43d, I. C.

FORRESTVILLE-AV., 4355—TO RENT—PLEASant room in priv. home. Phone Drexel 8217.

FORTY-SEVENTH-ST., E., 428, APT. 4, 2D—TO Rent—Nicely furnished room for young lady employed; modern; good transportation. Drexel 492.

GRAND-BLVD., 5041, APT. 48 — TO RENT—Large front rm. for one or two persons; $5 week.

GREENWOOD-AV., 4404—TO RENT—LARGE light rooms, lavatories, bachelor apt.; also housekeeping suite and rooms for couples; fine trans.; breakfast optional; high class bldg.

INDIANA-AV., 3738, 3D APT.—TO RENT—NEWly and beautifully furnished front room for gentleman who would appreciate nice home; reasonable.

INDIANA-AV., 5512, 3D APT.—TO RENT—Large south elegantly fur. room in high class apt.; gentleman; private. Went. 8141.

INDIANA-AV., 2003—TO RENT—NICELY FURnished room; all modern conveniences; for one or two gentlemen; new apt. MRS. DENTON.

INDIANA-AV., 4606, 2D — TO RENT—SINGLE room or suite; kitchen privilege; newly decorated; reasonable.

INDIANA-AV., 4147, 3D—TO RENT—LARGE, mod. front suite or sep., 2 or 3 gentlemen; $3.50.

INDIANA-AV., 4532, 2D—TO RENT—LARGE, nicely furn. outside rm.; all mod. conv.

INDIANA-AV., 4433—TO RENT—DELIGHTFUL, first class room; all mod. conv.; 43d exp. Wood.

JACKSON PARK-AV., 6264 — TO RENT—OUTside room, opposite park; I. C., L, surf. Young.

KIMBARK-AV., 6354, 2D—TO RENT—NEAT, large, pleasant room; modern; reasonable.

LAKE-AV., 4352—TO RENT—IN HIGH CLASS, beautifully furn. apt. bldg.; have front and side rooms; closets; fine baths; $4 to $6; surf., I. C., and L exp. MISS MOSHER.

LAKE-AV., 3821, 2D—TO RENT—VERY DESIRable 2 rm. suite; home privileges granted; excellent location; reference.

LAKE-AV., 4323, 3D—TO RENT—LARGE MOD. front room, 1 single rm.; I. C., L exp., 43d, ind.

LAKE-AV., 4760 — TO RENT—DESIRABLE front room, in private Kenwood home.

MICHIGAN-AV., 2124—NETHERLAND HOTEL—TO RENT—CHOICE ROOMS; PHONES, ELECTRIC LIGHTS; BEST LOCATION IN CITY; $3.50 TO $8 PER WEEK. PHONE CALUMET 4615.

MICHIGAN-AV., 2440—TO RENT—SUITES, 2 rooms and bath complete for housekeeping; everything new, clean, and dainty; most convenient location in city; $8 to $12 weekly.

MICHIGAN-AV., 3635, 1ST—TO RENT—DESIRAble rooms, good location, good transp.

MICHIGAN-AV., 3416, APT. 3—TO RENT—FINE furnished room.

OAKWOOD-BLVD., 857—TO RENT—2 ELEgantly furn. front rms., single or en suite; lavatory, indiv. porch; all mod. conv.; 1 blk. I. C., "L" exp., surf.

OAKENWALD-AV., 4262—TO RENT—NICELY furn. rooms; gentlemen. Oakland 1691.

OAKENWALD-AV., 4467, 2D—TO RENT—LARGE room; modern; priv. fam.; meals optional.

PRAIRIE-AV., 4400, 2D—TO RENT—NEWLY dec. and furn. outside room; mod. apt.; refined home; shower bath; gentlemen.

PRAIRIE-AV., 4400—TO RENT—WELL FURnished front parlor; also large front room with kitchen privileges.

PRAIRIE-AV., 2962—TO RENT—NICELY FURN. outside rooms; all mod. conv.; blk. to car line.

SIXTIETH-ST., E., 311, APT. 35—TO RENT—Nice light back parlor; modern; near "L"; 1 blk. Washington Pk.; gents preferred. Went. 7259.

THIRTY-THIRD-ST., E., 50, NR. MICHIGAN—TO Rent—Elegant furnished rooms, $3.50 per wk. and up; all rooms have running water, steam heat, electric lights, and phones; also some large rooms with private baths; $10 per week and up.

THIRTY-FOURTH-ST., E., 553—TO RENT—Beautifully furnished sunny room; private house; modern; Cottage Grove cars.

VINCENNES-AV., 4253, 1ST—TO RENT—LARGE front room; all modern conv.; priv. family; suitable for 2 gents; excellent trans.

TO RENT—HANDSOME 3 ROOM SUITE ON Mich.-av., near 47th L; also single room with lavatory; gentlemen only. Drexel 8956.

TO RENT—PLEASANT ROOM IN PRIVATE home for congenial young business woman; lav.; best transportation. Phone Douglas 5734.

TO RENT—ROOMS—NORTH.

BELDEN-AV., 606, 3D—TO RENT—LARGE SINgle light airy rooms, also small rooms, for gentlemen; board opt.; reasonable; 2 blocks from Lincoln Park; steam; good transportation. Lincoln 7228.

BELDEN-AV., 552—TO RENT — LIGHT, AIRY, pleasant rm., adj. bath; priv. home; reas.; nr. pk.

BELMONT-AV., 548—TO RENT — HOME FOR BACHELORS; NEWLY FURN.; LARGE LIGHT ROOMS; GOOD TRANS.; BREAKFAST IF DESIRED. GRACE 2230.

BELLEVUE-PL., 107—TO RENT—ELEGANT suite of rms. with priv. bath, suitable for 2 or 3 gentlemen, married couple, or small family; 6 doors from Lake Shore. Refs. required. North 3330.

CHESTNUT-ST., W., 12, 1ST FLAT—TO RENT—Nice clean double room; steam heat, hot w., ph.

CLEVELAND-AV., 2350, APT. 6, COR. FULLERton—To Rent—Furnished room for gent.

CORNELIA-AV., 730, 3D—TO RENT—2 LARGE, light, airy newly furn. front rooms; steam; electric light. Wellington 9019.

DEARBORN-AV., 1446—TO RENT—BEAUTIFUL front suite of unfurnished rooms, with private bath, in high class private residence.

DEARBORN-AV., 1317—TO RENT — FRONT room; private bath; also room r. water; very desirable.

DEARBORN-AV., 1425—TO RENT—FURNISHED room in private family. FERGUSON.

DEARBORN-AV., 1025—TO RENT—COMF. FUR. rooms suitable one or two; reas.

DEARBORN-AV., 1427, FLAT 2—TO RENT—Furnished rooms for 2 or 3 men, and single rms.

DIVERSEY PARKWAY, 500 — FIREPROOF apartments and rooms; $12 to $30 per month; board reasonable. Phone Lake View 1129.

EDGECOMB-PL., 937, 2D—TO RENT—FRONT room; mod.; priv.; Sher. exp. Graceland 3671.

ERIE-ST., 23, BETW. STATE AND DEARBORN—To Rent—Fine front parlor; exceptionally clean; piano; running water; newly decorated; walking distance.

EVANSTON-AV., 4058—TO RENT—NICELY furnished rooms, private home, with home comforts; all modern conv.; Sheridan express; $3.00.

EVANSTON-AV., 3659, 2D APT., NORTH—TO Rent—2 very desirable rooms in refined home; board if desired. Phone Lake View 2200.

KENMORE-AV., 4733, 2D APT. — BEAUTIFULly furnished rooms, single or en suite; all mod. conveniences; 2½ blks. to Wilson exp. Edge. 3653.

LELAND-AV., 1311, 2D, COR. MALDEN—TO Rent—Two desirable well furnished front rooms; first floor; modern; strictly high class; reasonable; gentlemen; Wilson exp. Ravenswood 4393.

LOCUST-ST., 122, APT. G, NEAR LA SALLE-av.—To Rent—Pleasant single and double front rooms, modern.

OAK-ST., EAST 7, COR. N. STATE—TO RENT—Rooms, new hotel; private lavatory in each; electric light, shower baths; $4.00 to $7.00 per week.

ONTARIO-ST., E., 216—TO RENT—NEWLY DECorated rooms, double, single, or en suite. Phone N. 5359.

PEARSON-ST., E., 10—TO RENT—NEWLY DECorated modern rooms; single and double; walking distance.

PEARSON-ST., E., 8, FIRST FLAT—TO RENT—Handsome front rooms; reasonable.

RACINE-AV., 4443, 1ST APT.—TO RENT—NICEly furnished parlor or bedroom; all modern conv. 2 blocks from Wilson exp. ULLRICH.

RACINE-AV., 4618, 3D—TO RENT—NEW, WELL furnished, pleasant rm.; Wilson ex. Edge. 4284.

RUSH-ST., 818—TO RENT—NEWLY FURNISHed single room; steam, phone. MRS. HAYES.

SHERIDAN-RD., 4452—TO RENT—BEAUTIFULly furnished single front room, overlooking S. R.; priv. fam.; gent pref.; 1½ blks. from Wilson exp.

SHERIDAN-RD., 4659, 1ST APT.—TO RENT—Light cor. room overlooking drive. Tel. Edg. 4418.

STATE-ST., N., 1242—TO RENT—NEAT ROOMS; men only; near car line; fine location.

WILSON-AV., 918, 2D APT.—TO RENT—NEATly furn. room; gents preferred.

WINTHROP-AV., 5302—TO RENT — LARGE front room with piano; private family; suitable for one or two gents. Tel. 7306 Edgewater.

WINTHROP-AV., 4664, 3D—TO RENT — TO lady emp.; light, comfortable, clean rm. Edge. 4536. Wilson exp.

TO RENT—NEWLY DECORATED, NICELY furnished room; good light, fine trans.; near lake; private home; quiet surroundings. Phone Lake View 4224.

TO RENT—FINE LIGHT ROOMS IN LARGE residence, $3 to $10. 1410 La Salle-av.

TO RENT—ROOMS—NORTHWEST.

WINDSOR-AV., 5332 — TO RENT—TO LADY, large room, new, light, airy, quiet, private family.

TO RENT—FURN. OR UNFURN. RM.; REAS. 2446 N. Maplewood-av.

TO RENT—ROOMS—WEST.

ASHLAND-BLVD., 305—TO RENT—NICELY furn. front room for 2; also single room; good trans.; gents.

FLOURNOY-ST., 3449, 2D APT.—NICELY FURN. large room; steam; good transp.; mod.; priv. fam.

HAMLIN-AV., N., 210, 3D—TO RENT—ELEgantly furnished front room facing Garfield Park; also 2 single rooms; modern. Kedzie 8354.

HARRISON-ST., 654—TO RENT—LARGE AND small room, cheap; 10 min. from loop.

JACKSON-BLVD., 3040, 2D APT.—TO RENT—Desirable rooms in very modern apt. and fine location; gentlemen preferred.

MONROE-ST., W., 3503—TO RENT—FURNISHed room; 1 blk. from Garfield Park; gentlemen.

PARK-AV., 3223, 3D APT.—TO RENT—LARGE parlors; modern; excel. trans.; nr. Garfield Pk.

WALNUT-ST., 3829—TO RENT—LARGE FRONT room; hot water; priv. fam.; no other roomers; phone; close to excel. trans.; near Garfield Park; 1 or 2 gentlemen.

WARREN-AV., 2819, 1ST APT. — TO RENT—Newly furn. parlor; bath; couple or 2 gents.

WARREN-AV., 1938—TO RENT—LARGE, AIRY furn. room; $2; in priv. fam.; call even. Williams.

TO RENT—2 OR 3 LARGE FRONT ROOMS, UNfurnished, hot and cold water, suitable for doctor or dentist. Apply cor. 43d-av. and Harrison-st.

TO RENT—ROOMS—SUBURBAN.

TO RENT—ONE OR TWO ROOMS; MODERN residence; best location. Ph. La Grange 596.

TO RENT—HOUSEKEEPING ROOMS.

South Side.

CALUMET-AV., 3333—TO RENT—NEWLY FUR. hskpg. apts., gas range, mod. suite and single rooms. Phone 2675 Douglas.

FORTY-THIRD-ST., E., 341, FLAT D—TO RENT—2 pleasant furnished rooms for light housekeeping.

INDIANA-AV., 4419, APT. F—TO RENT—WELL furn. large front rm. with kitchen; modern.

LAKE-AV., 3240—TO RENT—NICELY FURN. single or en suite hskpg. rooms, excellent location, overlooking lake; strictly modern; near I. C. and Cottage Grove; reas.

LAKE-AV., 3937, I. C.—TO RENT—FURN. RMS., hskpg., gas ranges, kitchenettes; children allowed.

MICHIGAN-AV., 2446—TO RENT—CLEAN, dainty housekeeping suites in high grade bldg.; newly and completely furnished; best location in city; $7 to $9 weekly.

MICHIGAN-AV., 4104 — TO RENT — SMALL, ready to live suites; new bldg.; disappearing bed; completely equipped kitchenette; shower bath, tile floor, frescoed walls; first class.

PRAIRIE-AV., 4800, 2D—TO RENT—2 HSKPG. rooms, light and clean, 1 blk. "L," Indiana transp.; refs. exchanged.

PRAIRIE-AV., 3555—TO RENT—3 CHEERFUL furn. light hskpg. rms. Aldine 2836.

SIXTY-SECOND-ST., E., 1352, 1ST—TO RENT—Strictly modern and up to date hskpg. suite; reasonable; 1 blk. to I. C., "L" exp., and surface.

SOUTH PARK-AV., 3435—TO RENT—COMpletely furnished light hskpg. suite; all modern conveniences; steam heat. Aldine 27.

TO RENT—3 LIGHT, AIRY ROOMS; HSKPG.; fur. or unfur.; large living room, kitchen, bedroom with private bath, pantry, gas range, inclosed porch; on Michigan-av., near 47th L. Drexel 8956.

TO RENT—READY TO LIVE APTS., $35 to $75; 2, 3, 4, 5 room suites; gas, cleaning free; priv. bath; phone; n. e. Grand-blvd., 43d. Oak. 2607.

North Side.

BELDEN-AV., 512—TO RENT—NICELY FURnished front rooms, hskpg.; 2 blks. Lincoln Pk.

BELMONT-AV., 637, 1ST—TO RENT—BEAUTIful double rm.; breakfast; kitchen priv. L.V. 2425.

CARMEN-AV., 1257—TO RENT—2 ROOM FURnished suite, bay window, private kitchen, laundry, porch, lawn. Ravenswood 3832.

CENTER-ST., 608, FLAT 3—TO RENT—NEWLY decorated hskpg. suite, everything complete; steam, gas range, hot water, private porch, linen included; $5 week; no servants.

FLORENCE-AV., 2652, 2D FLAT—TO RENT—3 furn. rooms for light hskpg.; 5 minutes from N. W. L and convenient to North Side cars.

GARFIELD-AV., 359, S. E. COR. SEDGWICK-st.—To Rent—2 connecting front hskpg. rooms; runn. hot water; all conveniences; nr. Lincoln Pk.

MAGNOLIA-AV., 5538—TO RENT—TO MAN AND wife, large furnished room with use of parlor and kitchen in fine private home; near ALke and Edgewater station N. W. L; $10 per week for summer Call.

West Side.

CARPENTER-ST., 164, BETWEEN RANDOLPH and Lake—To Rent—Strangers arriving in Chicago or boarding should see the two room suites; electric light, dishes, bedding, complete for housekeeping; $2.50, $3, and $3.50 weekly. We have respectable tenants and room for more; so quiet that it is called "Peaceful Valley."

FORTY-FIRST-AV., S., 732—TO RENT—3 NICE light corner rooms; mod.; clos.; reas.

BOARD AND LODGING—SOUTH.

CORNELL-AV., 5227—THE GALE—NEW, HIGH class place, 1 blk. to I. C. exp.; nr. bath; beach and pk.; priv. lav.; mahog. furn.; suites with priv. baths and porches; billiard rm.; home table; rate to bus. people. Ref. exchanged. Single, $7 to $14; double, $16 to $22. Midway 763.

GROVELAND PK., 643—ROOMS IN MODERN house; private park, overlooking lake; excellent table. Douglas 5123.

HYDE PARK-BLVD., "THE MONTROSE," LARGE FRONT PARLOR, BEAUTIFULLY FURN., LOCATED IN MOST FASHIONABLE PART OF SOUTH SIDE; TABLE BEST MARKET AFFORDS; ¼ BLOCK TO I. C. EXP.

INDIANA-AV., 4054, APT. 4—LARGE, NICELY furn. front room, suitable for 1 or 2; all mod. conv.; good home cooking; board optl.; excel. trans. "L" exp. and surface.

KIMBARK-AV., 6221—MRS. BULLEN HAS A front room to let, with board, in the annex, newly furn.; private lavatory.

LAKE-AV., 4015, 5TH APT.—HOME FOR FAMIly of 3 or 4 adults or gentlemen; first class in every way; all mod. conv.; "L" exp., I. C., and surf. Oakland 3022.

LAKE-AV., 3621—LARGE FRONT ALCOVE room, strictly modern; good location on lake; also single room; home cooking; near I. C. and Cottage Grove. Douglas 2760.

LAKE-AV., 3901—LARGE, LIGHT ROOMS; high class board; I. C. and surface cars. Phone Doug. 2282.

LAKE-AV., 3872, 2D APT.—1 OR 2 ROOMS, CONnected with bath, overlooking lake and park. Good home cooking.

LAKE-AV., 4011, 3D—ELEGANTLY FURN. front parlor; all modern conv.; excellent table; I. C., Ken "L" exp. one block. INGRAM.

LAKE-AV., 4542—SINGLE OUTSIDE RM., NICEly furn.; board opt.; exc. trans.; priv. family.

LAKE-AV., 3648—BRIGHT SUNNY SINGLE room; very desirable; ph.; meals optional.

LEXINGTON-AV., 6131—SUNNY, WELL FURN. rooms; home board; every conv. I. C.; blk. to L.

OAKWOOD-BLVD., 753-755—LARGE FRONT rooms, also single, 1 block from elevated, electric, I. C.; special rates to married people. Phone Drexel 165.

PRAIRIE-AV., 2200—A RESIDENCE FOR THE MOST FASTIDIOUS; AS ELEGANT AS ANY CLUB OR HOTEL IN CITY; NO BOARDING HOUSE CHARACTERISTICS; HANDSOME SUITES AND ROOMS WITH PRIVATE BATH OR RUNNING WATER; SKILLFUL COOK.

WASHINGTON-AV., 5714, THE HARVARD—Location near Jackson Park and the lake; transportation, I. C., suburban, and surface lines; 12 minutes to loop; cuisine unexcelled; rates to business people.

WASHINGTON-AV., 5427—ATTRACTIVE DOUble room, couple or gentlemen; priv. lav., mod. detached residence; 53d, I. C., Jackson Park cars. Midway 1266.

BOARD AND LODGING—NORTH.

ASTOR-ST., 1216, "THE MAISON DU NORD"—An ideal place to live; conveniences of hotel with quiet surroundings of home; table best the market affords; parlors and smoking rooms for the use of guests; located in Chicago's best residence district; block from Lake Shore-drive; half way between Lincoln Park and the business center. Rates: Single, $8 and up; double, $16 and up. N. State or N. Clark-st. cars to Division-st. Phone North 2096.

TO RENT—15 CHALMERS-PL., 11 RMS., TWO baths, $60; modern; private parkway; near Fullerton "L."
OGDEN, SHELDON & CO., 132 N. Clark-st.

CASS-ST., 841—CLEAN, PLEASANT ROOMS with board, $1 per day and up; excellent meals; walking distance; baths. Tel. North 4762.

DEARBORN-AV., 671—NICELY FURNISHED rooms; exc. table; walk. distance; best neighborhood.

DEARBORN-AV., 1019—LARGE, ONE SINGLE; 1st class table; nice yard.

ELM-ST., E., 41, BETW. STATE AND LAKE Shore-drive—2 double front rooms with board. Phone N. 5738.

KENMORE, 4657, 1ST—TO RENT—NICELY furn. front room, with alcove; exc. table; 2 blks. to Wilson exp.

KENMORE-AV., 4927, 3D—SUNNY RM., BOARD for 2; reasonable; Wilson and Argyle stations.

OHIO-ST., W., 27, THE BROWN—TO RENT—Rooms, single and en suite; hot and cold running water; table board; walking distance. North 2895.

RACINE-AV., 4411—SUITE OF 3 BEAU. ROOMS; run. water, porch; exc. table; also large sunny front room; Wilson exp. Edgewater 6778.

SHERIDAN-RD., 4659, 3D—HOMELIKE PLACE; a suite; also a single room. Edge. 2787.

STATE-ST., N., 1252—DESIRABLE LARGE AND small rooms; run. water; separate or en suite; suitable for 2 gentlemen or couple; home cooking.

STATE-ST., N., 1250—DOUBLE ROOMS ON 2D floor; everything first class; ref. exchanged.

SUPERIOR-ST., E., 226—JUST OPENED FIRST class boarding house; light rooms, single or en suite; run. water; terms reas.; walk. distance.

WILSON-AV., 921-923 — MAISON DU LAC — Delightful, pleasant home for permanent people; excellent table and service; rooms single or en suite; 2 blks. Wilson exp.; 1 blk. to lake. Edge. 256.

WINTHROP, 4901, CORNER AINSLIE—LARGE, airy front room; private res.; home cooking; Argyle sta. N. W. L; near lake; refs.

BOARD AND LODGING—WEST.

HARRISON-ST., W., 4202, 3D APT.—LARGE front room for 2 with board, $6. Ph. Kedzie 5224.

MONROE-ST., W., 1520—TWO LARGE ADJOINing rooms, nicely furnished; hot and cold running water; excellent table board. Phone Haymarket 2968.

MONROE-ST., 1781—PHONE SEELEY 5700; ELEgant furnished rooms with excellent board; modern conveniences; ex. transportation.

WASHINGTON-BLVD., 2914—FINELY FURnished double room; private lavatory; exceptional; best board.

TO RENT—4421 W. HARRISON-ST., 7 ROOMS; fur. heat. OGDEN, SHELDON & CO.

BOARD AND LODGING—HOTELS.

NEW LONDON HOTEL, 20th and Mich.-av. — 150 ELEGANT FURN. rooms. Fireproof. $2.50 to $8 weekly; 75c to $2 daily. Cal. 5061.

NEW MORTON HOTEL, 18th and Michigan. — ELEGANTLY FURN.; mod. rms.; good trans.; $2.50 to $8 weekly; 75c to $2 daily. Cal. 4891.

CROWN HOTEL, MILWAUKEE AND DIVISION —Near Humboldt park; single rooms or suites, with private bath; strictly modern. Phone Monroe 3388.

THE COLONIAL, 6325-6335 MONROE-AV.—MOST popular family hotel in Woodlawn; American plan; only 15 minutes to city on I. C. express. N. BARSALOUX, Manager. Tel Midway 1626.

MICHIGAN-AV., 2446—SUITES, 2 ROOMS AND bath, newly and beautifully furnished, in high class bldg.; wall console beds with fine spring and mattress; restaurant in bldg.; $10 to $20 weekly.

BERKELEY HOTEL — NEW MANAGEMENT; 1011 Bowen; Kenwood L and I. C.; 20 minutes from loop; American and European; suite and single rooms. Oakland 2025.

THE BELVOIR—NEW HOTEL IN KENWOOD—Electric light, steam heat, running water, and telephones in rooms. 1065 E. 47th-st. Oakland 1051.

KENWOOD MANOR, 1134 E. 47TH—NEW MANagement; suites with private baths, single rooms have lavatories; I. C. and surface. Drexel 4923.

WISCONSIN HOTEL, 226 WISCONSIN-ST., OPP. Lincoln Park—Sunny rooms, single or en suite; running water; s. h.; excellent meals. Linc. 1343.

THE HUNTINGTON, 649 E. 37TH-ST.—ROOMS, single and en suite, bath, $3 up; excellent meals, service, and transportation. Tel. Aldine 710.

PARK HOTEL, OAK PARK—AMER. PLAN, $2 day; European plan, $1 a day; special weekly rates; Lake-st. L or C. and N. W. to Wisconsin-st.

WASHINGTON-BLVD., 2818—NEW WASHINGton Hotel—Single rooms, $3 up weekly; en suite, $7 up weekly; monthly rates. Phone West 2521.

MONTICELLO HOTEL, 4500 OAKENWALD-AV., overlooking the lake; American plan; $7 a week up; newly decorated. Oakland 3847.

HOTEL REVELSTOKE, 3537 INDIANA-AV. Douglas 3648; Automatic 72-675. Steam heat. 50C TO $1.50 DAY; $2.50-$5.00 WEEKLY.

THE TUDOR, 645 CASS-ST.—MODERN FAMILY and transient hotel; outside rooms, elevator service; walking distance. Phone 4759 North.

BOARD AND LODGING—HOTELS.

HOTEL LA STRAIN,
3535 Ellis-av.; American plan. Most homelike and best located residential hotel in Chicago; electric lighted throughout; rooms single or en suite; overlooking Lake Michigan; bath; elevator service day and night; telephone in every room; $8 to $15 per week; attractive permanent and family rates; you receive more for the price you pay than in any other HOTEL IN CHICAGO; Illinois Central, Cottage Grove electric one block; 10 minutes' ride to business and amusement center. J. O'DONNELL, Prop., formerly with Planters' Hotel, St. Louis, Mo., and Chicago Beach Hotel. Telephone Aldine 1100.

DREXEL ARMS HOTEL—
Drexel-blvd., Oakwood-blvd., Cottage Grove-av. 200 rooms, with private bath, $1.50 a day up. With running water and detached bath, $1 up. Finest outlook in city. Special weekly rates.

HOTEL WYCHMERE—
Indiana-av. and E. 18th-st.
150 rooms, private bath, $1.25 a day; $8 a week. Running water, detached bath, 75c day, $5 wk. up. Both under the same high class management.

DARLINGTON HOTEL. EUROPEAN. Phone Edgewater 7801. — 4700 RACINE-AV. One block from Wilson "L"; most up to date hotel on the north shore. Elegant cafe service, both table d'hote and a la carte.

CRESCENT HOTEL— 41st-st. and Ellis-av. — HANDSOMELY FURN. suites, also single rms. with private bath; excellent table; Kenw. L express, I. C., and surface lines. Phone Drexel 1231.

CALVERT HOTEL— 18th-st. & Wabash-av. Phone Cal. 5460. — EVERYTHING NEW; running water, electric lights, phones in every room. Rates 75c up daily, $3.50 up weekly. Special summer rates.

THE ARCOLA, 3800 LAKE-AV.—A DESIRABLE home with pleasant surroundings for business people; rooms single or en suite with hot and cold running water; large bath rooms; excellent table; I. C. and electric transportation; rates moderate; refs. required.

EASTWOOD HOTEL. AMERICAN PLAN. — 4644 SHERIDAN-RD., near Wilson express station. Rooms, single or en suite; private baths, phones, porches, etc. Phone Edgewater 3197.

NEW BRADFORD HOTEL, THIRTIETH-ST. and Michigan-av.—Special offer; Rooms, $3 per week; every room has outside windows, telephone, decorated mahogany furniture; hotel service and two passenger elevators; elegant dining room.

HOLLAND HOTEL, 53D AND LAKE-AV.—American plan; single rooms $8 up with private bath, for two $17 up; 10 minutes from city, I. C. suburban express; local and long distance telephone in all rooms. Phone Midway 2612.

MARYLAND HOTEL—
752-754 OAKWOOD-BLVD.
American plan; fine table; electric lighted; all outside rooms; elegant double rooms; on boulevard; low rates for two people. Phone Douglas 3345.

ROOMMATES.

TO RENT—A YOUNG BACHELOR DESIRES TO share with another a handsome furnished apartment; South Side; must be man of refinement, good social standing, financially responsible, and able to furnish highest ref. Address O 544, Tribune.

TO RENT—HOUSES—SOUTH.

TO RENT—IMMEDIATE POSSESSION—
Escanaba-av., s. Chicago, new 5 r. cottage...$25
S. Hoyne av., near 56th, new 5 r. cottage......25
Berkeley-av., near "L" and I. C. station, 6 room brick house.........30
Forest-av., near 36th, 7 room brick.........30
Rent can apply on purchase. Owner. Address H W 96, Tribune.

TO RENT—4120-22 DREXEL-BLVD., AT KENwood "L" station; 3 story and basement; buildings steam heat, containing about 36 rooms, fine location for rooming and boarding; low rental $125 per month.
622 Bowen-av., 12 room house; 3 story brick near Drexel-blvd.; $42.50 per month.
JOHN BOOMER & CO., 35 N. Dearborn-st.

TO RENT — MODERN 10 ROOM STONE FRONT houses; large front porches. 1531 E. 66th-st. and 1455 E. 66th-pl.; hardwood finish throughout; open plumbing; hot water heat; located 1 blk. from Jackson Park and I. C.; price $55.
JAMES G. BARSALOUX,
63d and Washington-av. Hyde Park 10.

TO RENT—DESIRABLE EIGHT ROOM HOUSE, Greenwood-av.; modern; steam heat.
SEYMOUR MORRIS,
Randolph 2296. 112 W. Adams-st.

TO RENT—6027 INDIANA-AV., LARGE FRAME house with brick addition, suitable for clubhouse or private school; low rental.
ALEX. FRIEND & CO., 29 S. La Salle-st.

TO RENT—HOUSE, 6131 MONROE-AV., 8 ROOM brick house; furnace; $42.50.
E. N. WEART & CO., 25 N. Dearborn-st.

TO RENT—3521 INDIANA-AV., 9 ROOM MODern home, $45. Open 2-4.

TO RENT—HOUSES—NORTH.

TO RENT—2406 NO. CLARK-ST., FINE 8 ROOM house, steam heat, furnished free, $70 per month. J. C. LINN, 112 W. Adams. Tel. 1107 Randolph.

TO RENT—HOUSES—NORTHWEST.

TO RENT—IMMEDIATE POSSESSION—
N. Springfield-av., modern 6 room house.....$25
N. 47th-ct., new 5 room cottage..........20
Rent applied as purchase money. Address H W 94, Tribune.

TO RENT—HOUSES—WEST.

TO RENT—3501 W. MONROE-ST., AN EXCELlent 9 room residence with basement, steam heat; near Garfield Park; unsurpassed; rent $70. See obliging janitor, 116 S. St. Louis-av.

TO RENT—HOUSES—SUBURBAN.

TO RENT—FURNISHED AND UNFURNISHED houses in all north shore suburbs, Evanston to Lake Forest inclusive. J. L. FLOYD, 35 N. Dearborn-st.

TO RENT—FURNISHED AND UNFURNISHED houses in Highland Park and Ravinia, east side.
J. M. DONSING.

TO RENT—HOUSE IN WILMETTE; MOST DEsirable location, 8 rooms, modern, good condition; available on short notice. Ph. Wilmette 1118.

TO RENT—MAYWOOD—6 ROOM MODERN house, large trees, paved streets; 31 min. loop; 3d rail; adults; $25. 910 S. 2d-av. Tel. Rand. 2575.

TO RENT—WORTH, ILLINOIS, 7 ROOM HOUSE, bath, furnace; large shady lawn; chicken house, barn; $20. Address P 384, Tribune.

TO RENT—FURNISHED HOUSES.

TO RENT—5008 GREENWOOD-AV., FURNISHed, for 1 year to 18 months; modern detached 12 room residence; hot water heat; electric light; ground 75x230; reasonable price.
J. GRAFTON PARKER & CO.,
Rand. 1644. 69 W. Washington-st.

TO RENT—PARK RIDGE—JUNE, JULY, AUgust, furnished bungalow, 6 rooms and bath; modern conveniences; garden, tennis court; references exchanged. Address H X 461, Tribune.

TO RENT—FURNISHED COUNTRY PLACES; North Shore, Wheaton, Lake Geneva, Forest Lodge, Saugatuck; $125 to $1,000 per mo.
MRS. E. W. CASE, 35 N. Dearborn-st.

TO RENT—7 ROOM HOME IN BEAUTIFUL part of Austin; mod. conven.; excel. trans.; fine garden; porch; furn.; reas. Ph. Austin 10942. 38 N. Baird-av.

TO RENT—OAK PARK, FURNISHED, FROM June 15 to Sept. 1, the 9 room house, 723 N. Kenilworth-av.; 6 bedrooms; perfect condition; garage. Telephone 3207.

TO RENT—FURNISHED COTTAGE, DELAVAN Lake, June 1 to Sept. 1. DR. E. NOYES, 1106, N. W. cor. State and Washington.

TO RENT—SUMMER RESORTS.

TO RENT — SUMMER HOME, FURNISHED, situated on Oconomowoc Lake, "Hewitt's Point"; all modern conveniences, beautiful grounds and outlook, fronting southwest, within few minutes' ride or walk to station. Inquire HARRY FOX, Room 1601 Insurance Exchange. Phone Wabash 1127.

TO RENT—COMPLETE LIST OF COTTAGES, bungalows, and summer homes; take advantage of our advertising and send description of the property you wish to sell or rent this summer. We specialize in this line. JENNINGS & TURNER, 3905 Cottage Grove-av. Douglas 5857.

TO RENT—OR SALE—SOUTH HAVEN, MICHIGAN'S best resort city; we have best cottages, all modern improvements, and lowest prices; rent or sale; ask us to prove it. HEMENWAY, South Haven, Mich.

TO RENT—6 ROOM SUMMER COTTAGE, FURnished, in South Haven on bluff overlooking Lake Michigan; beautiful lawn with shade and fruit trees; also splendid bathing beach; $150 for season. JAMES ADAMS & CO., 69 W. Washington-st.

TO RENT—EIGHT ROOM COTTAGE ON OCONOmowoc Lake; all modern conveniences. For further information write F. L. SIVYER, Northwestern Malleable Iron Co., Milwaukee, Wis.

TO RENT—COMPLETELY FURNISHED 8 RM. cottage on Cedar Lake, Wis., for season. For further partic. write Box 253, West Bend, Wis.

TO RENT—FURNISHED COTTAGES WITH boats. Write BESSMORE, Rochester, Indiana.

TO RENT—FLATS—SOUTH.

TO RENT—6639 MONROE-AV., 5 ROOMS, MODern; steam, etc.; $40; I. C. trans. See janitor or phone Main 4019.

TO RENT—561 34TH-PL., NEAR WOODLAND Park, desirable, light flats, 6 rooms, bath, steam; modern conveniences; $32.50. See janitor.

TO RENT—FLAT, 1ST APT., 4 ROOMS, $27. 61 E. 60th-st., between Michigan and Wabash, Englewood and Jackson Park L; apply to tenant.

TO RENT—6104 ELLIS-AV., COR. 61ST-ST., 4 and 5 rm. flats; steam heat; hot water; janitor service; strictly first class. See janitor.

TO RENT—$20 AND $23; STEAM HEATED 4 AND 6 room flats. 1129 55th-st., near Lexington-av. BENJ. BISSINGER, 69 W. Washington-st.

TO RENT—4 ROOM FLAT IN WOODLAWN; new apartment; sun parlor; large rooms; special concession. Phone Midway 5010.

TO RENT—BOULEVARD APTS., 6 ROOMS; steam heat, $35 and $40. 1461-63 Michigan-av. HYDE W. PERCE & CO., 54 W. Randolph-st.

TO RENT—7 ROOMS; GOOD LOCATION; GAS and electric light; reasonable. 3441 Rhodes-av., 1st flat. Automatic 79626.

TO RENT—ELEGANT 5 ROOM FLAT; STEAM heat, hot water; $30. 301-3 Bryant-av., near 35th-st. and Rhodes-av.

TO RENT—FLATS, 4 AND 5 ROOMS, $12.50 TO $17; bachelor suites, 1, 2, and 3 rooms, $4 to $9. Phone 1799 Calumet. Office, 35 E. 22d-st.

TO RENT—362 E. 56TH-ST., 6 LARGE SUNNY rooms, 6 closets, 2 bathrooms, 1 blk. to 55th "L" station; ¼ blk. to park; rent reasonable.

TO RENT—8 R. FLATS, $35 PER MO.; EX. LOcation; good trans. Main 982. MORRIS, 5 N. La Salle-st.

TO RENT—MOD. FLATS, 3 TO 6 ROOMS, N. W. corner Wabash-av. and 23d-st. Office 23 E. 23d-st., within walking distance of business district.

TO RENT—1129 E. 47TH-ST., NR. LAKE, MODern 9 and 10 rm. apts., 3 baths. FRANK P. GRAVES, 1537 1st Nat. Bk. Bldg. Tel. Cent. 2248.

TO RENT—4147 CALUMET-AV., MODERN SIX room flat, $40. Apply 2d flat.

TO RENT—3525-33 LAKE-AV., 6 AND 7 ROOM flats; steam, hot wat., etc.; $30-$37½; I. C. trans.

TO RENT—3737 LANGLEY-AV., LIGHT, AIRY 4 room flats, $22; fine value for money; steam, etc.

TO RENT—FLATS—SOUTH.

3 TO 7 ROOMS
MODERN FLATS
LOWEST RENTS

It will pay you to look at these flats, as they are all well located and well decorated. Steam heat and best janitor service.

3158 Forest-av.	3 and 6 r. and bath...	$15.00-$24.50
527 E. 36th-pl.	4 and 5 r. and bath...	10.00- 25.50
216 E. 39th-st.	3 r. and bath.........	16.00- 17.50
464 Bowen-av.	7 r. and bath.........	32.50
1257 E. 46th-st.	3, 5, 7 r. and bath....	17.00- 30.00
2126 Wabash-av.	3 r. and bath.........	14.00- 20.00
6222 Madison-av.	4 r. and bath.......	23.00
804 E. 66th-st.	5 r. and bath.........	17.50- 19.50

A. J. PARDRIDGE & CO.,
32 N. State-st. 8 Phones—All Rand. 345.

On Drexel Blvd., New Bldg.

Special concessions to responsible tenant. 8 and 9 room apartments, n. w. corner of Drexel-blvd. and 45th-st.
Also 7 and 8 room apartments on 45th-st., near Drexel-blvd.
This building is located in the choicest residence district of Chicago, overlooking the flower beds of Drexel-blvd. The apartments are trimmed in genuine mahogany, white enamel, and other fancy woods; has 2 and 3 baths tapestry walls, and very fine interior decorations. They must be seen to be appreciated.
8 rooms, 3 baths, on Drexel-blvd.......$ 83.33 mo.
9 rooms, 3 baths, on Drexel-blvd........ 100.00 mo.
7 rooms, 2 baths, on 45th-st.............. 50.00 mo.
Included in the rentals are first class service in every respect and free use of automobile garage.
Apply to janitor at building and
ROBERT F. SCHENCK & CO.,
4201 Drexel-blvd. Oakland 1701.

TO RENT—IMMEDIATE POSSESSION—
High Grade Apartments.
1—4343 Greenwood-av., 6 r., 2 baths; $52.50.
2—4341 Greenwood-av., 6 r., 2 baths; $57.50.
CONCESSIONS.
Splendidly located; good transportation; inspection invited.
J. GRAFTON PARKER & CO.,
Randolph 1644. 69 W. Washington-st.

TO RENT— —TO RENT—
MODERN APARTMENTS.
4434 Calumet, 3d, 4 rooms.................. 37.50
626 Groveland Park, 2d, 6 rooms; private front porch, 2 baths, in private park.... 60.00
COOPER, FARWELL & ELLINWOOD,
25 N. Dearborn-st.

TO RENT—EAST END-BLVD.
Most complete apartments. Nos. 5458-60 East End-av., 7 rooms, 2 baths, steam heated; sun parlors, private porches, electric lighted, refrigerators with hot water flushing and ice coolers; mahogany, walnut, and other costly wood, highly finished; sanitary doors throughout; wall safes; vacuum system. Ready for decoration to suit tenants. JOHN A. CARROLL & BROS., E. 53d and Jefferson-av.

TO RENT—
FREE RENT TO MAY 15.
3806-3808 ELLIS-AV.—
4 room flats, 1st and 2d......$27.50
5 room flats................ 35.00
6210 MADISON-AV.—
5 room flats................$37.50
C. F. FARRELL, 203 S. Dearborn-st. Har. 1285.

TO RENT—MALLERS APARTMENTS.
DREXEL-BLVD. AND 44TH-ST.
Choicest apartments in the city.
Electric light, cold storage, table ice free; also GENERAL ROOMS of Bldg. and Garage.
JOHN B. MALLERS JR., Agt. Rand. 6010.
Also agent on the premises. Drex. 5183-5914.

TO RENT—THE EDMONTON, COR. STEWART-av. and 72d-st., Hamilton Park, 18 minutes to loop; new building; modern, high class 4, 5, and 6 room apartments; private front and rear porches; all light rooms; $32.50 up. See janitor.
FREDERICK J. FADNER.
Phone Rand. 1964. 8 S. Dearborn-st.

TO RENT—
NEW PARKDALE APARTMENTS,
S. E. Cor. 60th and So. Park-av.
6 rooms, 2 baths; overlooking Washington Park; convenient to L station; only one left.
O. F. SMITH & CO., 302 E. 55th-st. Oak. 126.

TO RENT—321 E. 36TH-ST., 6 R.; STM.; DECORate to suit, $40.
5659 Drexel-av., 1st and 2d, 5 and 6 r.; stm.; $30-$32.50.
2940 Vernon-av., 2d, 4 rooms; steam; $25.
REGELIN, JENSON & CO., 32 W. Washington-st.

TO RENT — 3614-16 LAKE-AV. — STRICTLY high class 1st-2d 7 room apts., overlooking lake, for exclusive, quiet people only; modest rental; $40-$45. Will be decorated to suit. No roomers. Best trans. Tel. Douglas 3034.

TO RENT—GRAND-BLVD.—VERY CHOICE—2700, 3d fl., 6 rms., private balcony, $60.
3702, 5 rooms, private balconies, $40, $42.50, $45.
3706, 3d fl., 5 rms., $37.50; 2d fl., 5 rms., $35.
Exceptional designs and outlook. See janitor.

TO RENT—4417-4419 CALUMET-AV.
Choice 6 room modern flats; L and surface transportation; good service; fine yard; reasonable rent. Inquire 3d flat 4419.
CHICAGO TITLE AND TRUST CO.

TO RENT—THE FINEST NEW 7 ROOM FLATS and sun parlor on Grand-blvd.; cannot find its equal for $125; will rent now for $100 and give concession to average $80.
WM. KIRK & CO., 428 E. 47th-st. Oakl. 905.

TO RENT—MODERN APARTMENTS—
6100 Lexington-av., 1st, 5 rooms........$35.00
6102 Lexington-av., 3d, 5 rooms........ 35.00
1127 E. 61st-st., 2d, 4 rooms............ 32.50
Tel. Randolph 1107. J. C. LINN, 112 W. Adams.

TO RENT—1417 E. 60TH-ST., S. W. COR. WASHington-av. and the Midway; 6 rm. flat, $22; steam heat, hot water, elevator, and janitor service. Apply at office in bldg.

TO RENT—S. W. COR. 66TH-ST. AND YALE-AV.; 5 and 6 room apartments; modern; all conveniences; immediate possession; $40 and $45. B. B. REDFIELD, 246 W. 62d-st. Ph. Stewart 3442.

TO RENT—S. W. COR. GARFIELD-BLVD. AND Halsted-st.; one 6 room flat; steam heat, elec. light; best of service. Call at Room 12, 5502 S. Halsted-st.

TO RENT — 4320 GRAND-BLVD., ELEGANT new apts., 8 large, light rooms, 3 baths, porches, tiled refrigerator, mahogany, handsome fixtures; priv. laundry; poss. at once. Phone Oak. 2127.

TO RENT—4310-4312 GRAND-BLVD., 8 ROOM modern apartment, 2 baths, will decorate to suit; liberal concession to good tenants. See janitor on premises or ph. Belmont 2377.

TO RENT—NORTHEAST CORNER STATE AND 18th-sts., large 6 room flat with bath; 3d floor, State-st. side; rental $22. OLIVER & COMPANY, 40 N. Dearborn-st.

TO RENT—FLATS—NORTH.

TO RENT—EDGEWATER — BEAUTIFUL 3D floor 7 room apartment in 3 flat building; all outside rooms; large private front porch; wall safes, ventilator in all rooms; location one block from lake, two blocks to Northwestern elevated station. If you wish to locate in the prettiest part of the city you will not overlook this opportunity; price $70 to right party. Address 5719 Kenmore-av. Owner 1st apartment. Phone Edgewater 4044.

TO RENT—TWO BEAUTIFUL FLATS, FIRST and second floors; 7 rooms, $45; 8 rooms, $50; electric light and modern; will decorate to suit tenant; located at 648 Grace-st.; beautiful view of the lake; 100 feet from Sheridan-rd.; these are the best and cheapest flats for rent in Chicago; they will go quick; come with deposit.
HOBBS, 307 Bush Temple, 800 N. Clark-st.
Phone North 4460.

TO RENT—
SPECIAL INDUCEMENT TO RENTERS.
926-28 Glengyle-av., 6 room apartments, 2 baths, front and rear porches apartments have splendid light; nothing better on the street; for those anxious to rent will make a special reduction. Inquire 1st floor east or HENRY E. STRASSHEIM & CO., 5026 Evanston-av. ¼ blk. Argyle sta. Edge. 392.

TO RENT—BEAUTIFUL 5 ROOM APT., OVERlooking Lake Michigan, at 800 Windsor-av.; one block south of Wilson-av.; large private cement porch; rent $45. BRITTEN-REYNOLDS, Owners. Central 4624.

TO RENT—4636 SHERIDAN-RD., 3D APARTment, 9 room, 3 baths, 4 porches, 2 inclosed; detached 3 apartment bldg.; numerous large closets; $150 per month.
H. H. BANFORD & CO., 40 No. Dearborn-st.

TO RENT—ELEGANT NEW 6 AND 8 ROOM apartments; perfect in every detail; 1 blk. to park and car line; 15 minutes to town; price $70 and $100 per month; liberal concession to desirable tenant. Garage. 457 Fullerton Parkway.

TO RENT—IN BEAUTIFUL EDGEWATER 4, 5, 6, 7, AND 8 ROOM MODERN APARTMENTS; RENT $30 TO $125 PER MONTH.
LAVERY-TAYLOR REALTY CO.,
EDGE. 7801. 1122 BRYN MAWR-AV.

TO RENT—MODERN, NEW, 5 ROOM, LIGHT flat; mahogany finish, large bath, dining, and living rooms, with alcove; beam ceiling; steam heat; porches. 605 Fullerton-parkway. Inquire 3d apt.; $50.

TO RENT — 4844 KENMORE-AV., 3D FLOOR—Handsome 6 room apartment; fine location; good "L" and surface transportation; close to lake.
CHICAGO TITLE AND TRUST CO.

TO RENT—ROGERS PARK, CLOSE TO LAKE shore; 5 light rooms; 1265 Columbia-av., near Howard L sta.; large porches; $42.50. E. B. KENDALL, 82 W. Washington-st. Central 4343.

TO RENT—NEW BUILDING, READY NOW—Belmont-av., ½ block west Sheridan-drive; 4-5 and 6 room apts., with all modern appointments; $42.50 to $65 month; with garage. Agent at bldg.

TO RENT — 4417 HAZEL-AV., 4 ROOM APARTments, front and rear porches, $42.50 and $45; only 2 out of 12 left. H. H. BANFORD & CO., 40 N. DEARBORN-ST.

TO RENT—TO COLORED PEOPLE, 870 N. Franklin-st., front and rear flats, 5 and 6 rooms, $10 to $25.
CREMIN & O'CONNOR, 105 N. Clark-st.

TO RENT—OUR MODERN CORNER 6 ROOM steam heated apartment, corner Grace and Maple Square-av., ½ block west of Clark-st. Phone Lincoln 4295.

TO RENT—$22.50; STRICTLY MODERN APARTment, 4 rooms and den; steam heat. 5047 Winthrop-av.

TO RENT—7 ROOM FLAT, 2D FLOOR; ALL light; near Lincoln Park. Inquire Store, 1341 N. Clark-st.

TO RENT—ROGERS PARK—NEW, MODERN, 4, 5, and 6 room apts. SCOTT MILLAR, 1400 Morse-av. R. P. 5302.

TO RENT—NORDICA BLDG., CORNER CLARK and Fullerton parkway, 2d and 4th apts, $40 each. Tel. Randolph 1107. J. C. LINN, 112 W. Adams.

TO RENT—1950 SHERIDAN-RD., CORNER ARgyle; 7 rooms, 2 baths; overlooking lake; rent $55. H. W. HARPOLD & CO., 9 S. La Salle-st. Cent. 40.

TO RENT—STRICTLY MODERN 5 AND 6 ROOM flats; front and rear porches; steam heat; $45-$50. PUSHECK, 1334 Morse-av.

TO RENT—17 E. CHESTNUT-ST., WALKING distance; 6 rms. steam heat, janitor service; $40. JNO. M. FANNIN & CO., 8 S. Dearborn-st.

TO RENT—6 ROOMS AND BATH, STOVE HEAT, $22. Inquire of owner, 1128 No. Clark-st.

TO RENT—NEW HIGH CLASS APTS., 5 ROOMS, 2 baths. 530 Aldine-av., near lake.

TO RENT—27 BELLEVUE-PL., 6 ROOM FLAT, modern; $60. See janitor.

TO RENT—FLATS—NORTH.

BOULEVARD FLATS

6 TO 8 ROOMS.
660 to 668 LINCOLN-PARKWAY. 117-123 E. ERIE-ST.
WALKING DISTANCE FROM LOOP.
THESE FLATS ARE BEING BEAUTIFULLY DECORATED THROUGHOUT.
Possession at once on a number of these flats.
SPECIAL LOW RENTS. $60 to $70.
A. J. PARDRIDGE & CO., AGTS. 30 N. State-st. Rand. 245.

752-54 Buena Ave.

N. E. Cor. Buena and Clarendon. Overlooking Lake Michigan. 9 ROOMS, 3 BATHS. ONLY 1 LEFT.
Most modern and beautifully appointed apartments on the North Side. Large inclosed front and rear sleeping and breakfast porches. Agent on premises.
G. H. GOTTSCHALK & COMPANY, 69 W. Washington-st. Randolph 2072.

TO RENT—WANTED TO SUBLEASE 6 ROOM cor. apartment, 3d floor, 2 baths, May 1st to Oct. 1st; new building, best neighborhood. No. 4725 Sheridan-rd.; rents $85, but will sublease for $65 if taken at once. Phone Graceland 1546.

TO RENT—FLATS—NORTHWEST.

TO RENT—FINE 4 AND 5 ROOM MODERN APTS. in beautiful Ravenswood Highlands; three blocks to N. W. L (express), four car lines, public school; fine plumbing and fixtures; if you want large light rooms and a better flat than the ordinary, see these; rents reasonable; free rent till June 1. 4527 Monticello-av. Phone Irving 11486.

TO RENT—7 ROOM FLATS; EVERYTHING mod.; bldg. complete; $60. F. J. Eklund, 1931 Humboldt-blvd.

TO RENT—FLATS—WEST.

TO RENT—4 ROOM APT., GARFIELD VILLA. 4 ROOM APT., WASHINGTON VILLA. Washington-blvd. and N. 41st-av. McCARTY BROS., 804, 105 W. Monroe-st. Tel. Central 795—Kedzie 3025.

TO RENT—$20 TO $26—6 ROOM STEAM HEATed flats, hot water, etc.; one block to "L" station, s. w. cor. Ashland-av. and Walnut-st. See janitor. THEODOR W. BUHMANN, 2634 N. Clark-st.

TO RENT—4 ROOM CORNER FLAT, STEAM, electric light, bath; $24. 144 N. Kedzie.

TO RENT—FURNISHED FLATS.

South Side.

TO RENT—MICHIGAN-AV., 2446—NEW APTS., 3 rooms and bath, complete for housekeeping, in high grade bldg.; beautiful and artistic furnishings and decorations; wall-console beds; all the comforts of a large flat without the heavy work; $35 to $75 monthly.

TO RENT—FACING LAKE, SUN PARLOR, overlooking same; ½ block north Jackson Park; 6 large rooms, two baths; completely furnished; Knabe, mahogany furniture, oriental rugs; until Sept. 1 or Oct. 1. 2d apartment, 5516 Everett-av. Midway 2056. Home all day.

TO RENT—5512 INDIANA-AV., 2D FLOOR—8 room apt., well furnished; 4 bedrooms, all outside; south exposure; will rent very reasonable; May 15th to Oct. 15th. Tel. Normal 6179.

TO RENT — 3251 S. PARK-AV., FRONT FLAT, consisting of living room, bedroom, bathroom, kitchenette, completely furnished; $11 by week, $45 month; comforts of large flat; elegant. Phone Douglas 4995.

TO RENT—FURN. 6 R. COR. APT.; PIANO; I. C., 43d, and Kenwood L; $40. Call mornings, evenings. Stocker, 4206 Lake-av. Tel. Oak. 1321.

TO RENT—READY TO LIVE APTS., $35 TO $75; 2, 3, 4, 5 room suites; gas, cleaning free; priv. bath; phone; n. e. Grand-blvd., 43d. Oak. 2607.

TO RENT— 6138 WOODLAWN-AV., 2D APT.; modern, comfortably furn.; 8 rooms; good trans. H. P. 4965.

TO RENT—FURNISHED FLAT, 5 RMS., 1447 E. 68th-st., 1st apt.; one block from Jackson Park; convenient to 3 car lines. Call Sunday and evenings. A. MOONEY.

TO RENT—4104 MICHIGAN-AV., SMALL, ready to live suites, new bldgs.; disappearing beds; completely equipped kitchenette; shower bath, tile floor, frescoed walls; first class.

TO RENT—FOR THREE MONTHS; 8 ROOM apt., overlooking Drexel-blvd.; responsible parties; ref. 915 E 42d-pl., 2d apt.

TO RENT—CHOICE FURNISHED HEATED 3 and 4 room flats; near lake, I. C., and L trains; $20 up. 4529 Lake-av.

TO RENT—NEAR UNIVERSITY, 7 ROOMS, 2 baths; grand piano and player; oriental rugs; $60. Phone Hyde Park 2864.

ELLIS-AV., 6011, 2D—TO RENT—3 ROOMS; light; outside; heated; modern; furnished; $20.

North Side.

TO RENT—5 ROOM FURNISHED APARTMENT; exceptionally desirable; modern in every detail; within block of Wilson beach. Address H B 254, Tribune.

TO RENT — LARGE RM., FACING LINCOLN Pk., and kitchen in business girl's flat; elec. lgt., piano. Lincoln 8198, or Randolph 3234.

TO RENT — ELEGANT FURNISHED, 4 LARGE modern rooms, Sheridan-rd., 1 block from Sheridan L station; only $50. Tel. 476 Lake View.

TO RENT—BEAUTIFULLY FURNISHED 7 R. apt., near Lincoln Park, for summer; light, cool, view of lake; 18 min. to loop. Lincoln 3569.

TO RENT—FURNISHED 6 ROOM CORNER apt., 519 Surf-st.; 2 baths; steam; near lake and park; June, July, August. Lake View 2998.

TO RENT—FINELY FURNISHED 5 AND 6 RM. flats. HOYT, 111 E. Ohio-st.

FLATS LISTED.

WANTED—TO RENT—WE CAN RENT YOUR vacant flats, stores quickly to tenants with A1 refs. HILLINGER, 900 Belmont-av., nr. Clark.

TO RENT—STORES—DOWNTOWN.

TO RENT— MALLERS BUILDING.
AGENT ON PREMISES.
S. E. CORNER MADISON AND WABASH-AV. CHOICE STORE, SHOP, AND OFFICE SPACE. READY FOR OCCUPANCY MAY 1, 1912.
JOHN B. MALLERS JR., AGENT, 5 S. WABASH-AV. RAND. 6010.

TO RENT—LARGE STORE, 304-6 W. JACKSON-blvd., 20x80x42, L shaped store, new modern front; steam heat; long term lease; suitable for saloon or restaurant. For price and terms apply to THAD. H. HOWE & CO., Bank Floor, 37 W. Van Buren-st.

TO RENT — 724 STATE, NORTH OF POLK, store, basement, and 2 flats [12 rooms]; east front. FRANK S. PAGIN & CO., 32 W. Washington-st.

TO RENT—DESIRABLE STORES IN THE NEW Otis Bldg., La Salle and Madison-sts. SEYMOUR MORRIS, 112 W. Adams-st.

TO RENT—1429 WABASH-AV., STORE, 30X170; 2d floor, 30x30; steam plant; perfect light. FRANK S. PAGIN & CO., 32 W. Washington-st.

TO RENT—STORE, OFFICE, AND DESK RMS.; suitable for dry goods, commission, or similar lines. Strouss-Eisendrath, Franklin and Jackson.

TO RENT—STORES, OFFICES, LOFTS— in downtown district. Tel. Randolph 3384. CALLISTUS S. ENNIS & CO., 122 Monroe-st.

TO RENT—A FEW LIGHT, MODERN OFFICES. PAUL C. LOEBER & CO., 21 N. La Salle-st. Franklin 757.

TO RENT—STORES—SOUTH.

TO RENT — NEW STORES—WHITE TILE fronts, metal ceilings, tile floors, steam heat, etc., $32.50 up. Agent on premises. N. W. Cor. 59th and Green-sts. Or G. G. NEWBURY & CO., 8 S. Dearborn-st.

TO RENT — STORES, BUSINESS LOCATION; new bldgs., now under construction; terra cotta front, exterior illuminations. 53d and Indiana-av. 40th and Vincennes-av. R. J. BUSCH, 535 E. 47th-st. Oakland 316.

TO RENT—DRUG STORE LOCATION, 53D AND Indiana-av.; A1 location for Jewish pharmacist; new building; exterior lighting.

TO RENT—NEW STORES AND FLATS; CHOICE business location; Cottage Grove and 65th-st. MURRAY WOLBACH, 105 S. Dearborn-st.

TO RENT—STORES, 1001 E. 65TH-ST., 1009 E. 61st-st., 6519 Washington-av.; great location; $35 up; any line not represented. Be sure and see.

TO RENT—STORES—NORTH.

TO RENT — FINE NEW STORES, NORTH Shore; splendid location; absolutely no competition; for bakery, delicatessen, drug store, market, janitor, etc. DENNIS COLBERT & CO., 702 Majestic Theater Bldg.

TO RENT—TRANSFER CORNER STORE—IRVing Park-blvd. and Southport; good for any business except saloon. E. B. KENDALL, 32 W. Washington. Central 4343.

TO RENT—NEW BUSINESS CENTER, CORNER Clark and Fullerton, choice drug store corner; also inside stores and offices; reasonable rent. OLIVER L. WATSON, 107 W. Washington-st.

TO RENT—LARGE STORE FRONTING 2 STS., S. E. Cor. Center and Bissel-st.; fine location for grocery and meat market. 925 Center-st., 3d Flat.

TO RENT—NORTH SIDE STORE, 25X75; STEAM heat; 1132 N. Clark-st.; good for any line of business; only $50.

TO RENT—NEW STORES 3741 TO 49 SOUTHport-av., fine, only $30. Make offer. ROSENBERG & RENINGER, 9 So. La Salle-st.

TO RENT—STORES—NORTHWEST.

TO RENT—NEW BUSINESS CENTER, HEART Irving Park, cor. 40th-av. and Irving Park-blvd., choice drug or fruit cor.; also inside stores and offices. 3947 N. 40th-av. Phone Irving Park 10762.

TO RENT—FINE STORE ON PROMINENT CORner for millinery, jewelry, or tailor shop; rent reasonable. C. A. Johnson Real Estate Co., 3121 Milwaukee-av.

TO RENT—WE HAVE THE LARGEST LIST OF stores, lofts, and offices Milwaukee-av. and vicinity. See us first. ISADOR FERGUSON & CO., 1224 Milwaukee-av.

TO RENT—STORE; GOOD LOCATION FOR ICE cream parlor, tailor, or 10c store. Inquire store, Grand and Hamlin-avs.

TO RENT—STORES—WEST.

TO RENT—NEW 7 STORES AND THEATER ON 26th-st. and 42d-av., in thickly settled neighborhood; fine opportunity for all lines of business; low rentals to good parties. S. LANSKI, 2117 S. Jefferson-st. Canal 828.

TO RENT—STORE, 3544 OGDEN-AV., NEAR corner Clifton Park-av. GORDON STRONG & CO., 209 S. State-st. Harrison 3101.

TO RENT—2 MODERN STORES, WITH BASEment; good location for jeweler. 5953 W. Chicago-av.

TO RENT — MODERN STORE, 5958 W. CHIcago-av. Phone Austin 178.

TO RENT—STORES—WEST.

TO RENT—STORE, 171 N. UNION-ST., NEAR Randolph-st., 25x80 feet, with basement and elevator; suitable for produce and commission business; $87.50 per month. CHAS. V. McERLEAN, 115 S. La Salle-st. Central 2375. Automatic 31-307.

TO RENT—OFFICES AND STUDIOS.

Downtown.

ADAMS EXPRESS BLDG.

115 S. DEARBORN-ST.
Most centrally located building in the loop.
Fine offices. Single or en suite.
$20 per month and up.
J. C. McCORD & CO., Central 997. Room 700.

TO RENT— Office, 16x22 ....$20; Office, 14x20 ....$30; Office, 20x25 ....$50. 130 N. Market—136 W. Lake—59 N. Randolph. B. A. THORPE, 105 S. Dearborn-st. 4 Phones, Randolph 4094.

TO RENT—1, 2, OR 3 ROOMS; FINE MAHOGANY FINISHED, SPLENDIDLY LIGHTED OFFICES; EXPRESS ELEVATOR SERVICE; LOCATED IN BEAUTIFUL PEOPLE'S GAS BUILDING, MICHIGAN AND ADAMS; VERY REASONABLE. CALL AT SUITE 2015, OR PHONE RANDOLPH 332.

TO RENT—IN TITLE AND TRUST BLDG., TWO private offices and reception room; good light; will arrange to suit tenant. Apply office of building. 69 W. Washington-st. Phone Central 4880.

TO RENT— ADAMS EXPRESS BUILDING, 115 S. DEARBORN-ST. Fine light offices; $25 per month and up; single or en suite. J. C. McCORD & CO. Central 997.

TO RENT—DESIRABLE FRONT OFFICES; $20-$22; also suite on corner. DICKEY BLDG., 180 N. Dearborn-st.

TO RENT — DESIRABLE OFFICES IN ALL downtown buildings. See us at once. WE CAN PLACE YOU QUICKLY. MURDOCK, JAMES & CO., Rent Specialists, 17 N. La Salle-st. Phones: Franklin 253; Automatic 32652. PHONE NOW.

TO RENT—IN LAWYER'S SUITE, 2 LARGE, LIGHT OFFICES, SEPARATELY OR EN SUITE; TELEPHONE SERVICE, LAVATORY, USE OF RECEPTION ROOM. 1709-1712 CITY HALL-SQ. BLDG. PH. CENTRAL 1087.

TO RENT — DOWNTOWN OFFICES, DESIRable space in Manhattan Building, Dearborn and Van Buren-sts. Reasonable rates. BALLARD, ROWE & WHITMAN, Agents. Tel. Harrison 1200.

TO RENT—CHANCE FOR CONTRACTOR TO get inside loop; share shop and office with other contractors; shop 25x30; unlimited phone; rent reasonable. Room 501, 175 W. Washington-st.

TO RENT—$20 MONTHLY; LARGE, MODERN, skylight r.; about 500 sq. ft.; rear; suited for work r., mail order, or light manufac. Apply Suite 619, 27 E. Randolph.

TO RENT—THOMAS CHURCH BLDG., 32 S. WAbash-av., space 400 sq. feet; east front light; best location loop district for manufacturers' representative. Call Room 901, 32 S. Wabash.

TO RENT—LARGE PRIVATE OFFICE IN FURnished suite, with use of reception room, private phone; very central; also desk room. Call R. 801, 25 N. Dearborn-st.

TO RENT—OFFICE SPACE, 1,350 OR 800 SQ. FT., divided to suit; Dearborn near Van Buren; fireproof bldg.; all modern conveniences; low rental. Randolph 2822.

TO RENT—BEAUTIFUL BANKING FLOOR, with large plate glass window facing Dearborn-st., 3 light offices, about 700 sq. ft. Apply 127 N. Dearborn-st., office of building.

TO RENT—OFFICE OR DESK SPACE; HANDSOMELY FURNISHED; PHONE; STENOGRAPHER'S SERVICES OPTIONAL. APPLY 1170 PEOPLE'S GAS BUILDING.

TO RENT—LARGE PRIVATE OFFICE IN tastily furnished suite; private; unlimited phone; very central. Also desk room. Call R. 801, 25 N. Dearborn-st.

TO RENT—FRONT OFFICE; GOOD LIGHT; $20. Dickey Bldg., 180 N. Dearborn-st.

TO RENT—I HAVE LEASED MORE SPACE than I can use on 14th floor Manhattan Building, and will sublet at a discount. 431 Dearborn, Room 1426. H. M. DIXON & CO. Phone Har. 21.

TO RENT—750 SQ. FT. ATTRACTIVE SPACE IN desirable New York Life Bldg.; sacrificing unexpired leaseholds. New Amsterdam Casualty Co.

TO RENT—IN STOCK EXCHANGE BUILDING, furnished office; stenographer and telephone service. Address S 456, Tribune.

TO RENT—FISHER BLDG., SUITE OF NICE offices; lowest rent in town. Address H F 256, Tribune.

TO RENT—PRIVATE OFFICE, 12X15; ALSO desk room. Apply 814, 8 S. Dearborn, and interview W. J. F.

TO RENT—A FEW DESIRABLE OFFICES AT 120 S. State-st., from $60 to $18. CHAS. V. McERLEAN, 115 S. La Salle-st. Cent. 2375.

TO RENT—PRIVATE OFFICE IN HARRIS TRUST Bldg.; stenographer, unlimited phone, etc. Address F F 129, Tribune.

TO RENT—DESK ROOM OR ¼ OF FURNISHED office; both phones; rent reasonable. 944 Commercial National Bank Bldg.

TO RENT—DESIRABLE OFFICES. MODERATE rentals, modern conveniences, fireproof. Unity Building, 127 No. Dearborn-st.

TO RENT—DESK ROOM; ALSO SMALL PRIvate room to let. 532 McCormick Bldg. Tel. Har. 2777.

TO RENT—LIGHT PRIVATE OFFICE, MAHOG. furn., half office or desk space in attrac. recep. rm.; stenog. optnl.; $2.50 to $30. 607 Marquette Bg.

TO RENT—DESK ROOM, HIGH CLASS LARGE corner office; new mahogany furniture; unlimited phones; all conveniences. 412 Otis Bldg.

TO RENT — SEVERAL LIGHT OFFICES, 127 South La Salle-st. SEYMOUR MORRIS, Randolph 2296. 112 W. Adams-st.

TO RENT — DESIRABLE OFFICES IN THE new Otis Building, La Salle and Madison-sts. SEYMOUR MORRIS, 112 W. Adams-st.

TO RENT—DESK ROOM, WITH OR WITHOUT desk; office headquarters $1 per month; both phones; all conveniences. 860 Monadnock Block.

TO RENT—FURNISHED PRIVATE OFFICE, UNlimited phone; office attendant; stenographer; rent $22.50. BERGMEYER, 550, 17 N. La Salle.

TO RENT—LIGHT, ATTRACTIVE DESK SPACE with desk; stenog. optional; office headquarters. 1657 Monadnock Bldg.

TO RENT—DESIRABLE OFFICES, OPPOSITE POST OFFICE, TEMPLE COURT BLDG., 219 S. DEARBORN-ST., OPP. P. O.

TO RENT—IN SUITE, LARGE LIGHT OFFICE, extension phone, all conveniences. 850-854 McClurg Bldg.

TO RENT—DESK ROOM. 850-854 McCLURG BLDG.

TO RENT—FINE, LIGHT OFFICE WITH DESK, phone, etc. Suite 711, 9 So. La Salle-st.

TO RENT—TO SUBLET—FURNISHED OFFICE. 419 Ashland Blk. Rand. 2874 and Auto. 48666.

TO RENT—1105 TACOMA BLDG., MEDIUM SIZE light, private office; both phones; stenog. optl.

TO RENT—DESK ROOM, WITH WOMAN'S MISsionary Society 27 E. Randolph-st., Room 612.

TO RENT—DOWNTOWN PHYSICIAN'S OFFICE hours. Telephone Randolph 5794.

TO RENT — DESIRABLE SPACE IN LIGHT, ATtractive office. 610 Marquette Bldg.

TO RENT—DESK SPACE, ROLL TOP DESK, $6. CHASE, 211, 136 W. Lake-st.

TO RENT—DESK ROOM, DESK AND TELEphone furnished. Apply 1017 Manhattan Bldg.

TO RENT — HALF OF NEWLY FURNISHED front office. $17. 604 Schiller Bldg.

TO RENT—EXCELLENT PRIVATE OFFICE. First Natl. Bank Bldg. Call Room 1120.

General.

TO RENT—PHYSICIAN OR DENTIST, A SUITE of 2 or 3 rooms, north end of Drexel-blvd.; a doctor's office for 25 years. Address N 98, Tribune.

TO RENT—OFFICES— 2 rooms 543 E. 47th-st. [Warwick Bldg.], $15. R. J. BUSCH, 535 E. 47th-st. Oakland 316.

TO RENT—FLOORS AND LOFTS.

A FEW SPACES LEFT IN THE NEW

OLD FORT BUILDING

FRONTAGE ON THREE STREETS, AFFORDING PERFECT LIGHT.
S. W. COR. MICHIGAN-AV. AND RIVER-ST.
FORMERLY THE SITE OF HISTORICAL FORT DEARBORN.
2D FLOOR, ABOUT 5,400 SQ. FT.
3D FLOOR, ABOUT 1,000 SQ. FT.
4TH FLOOR, ABOUT 2,600 SQ. FT.
SPECIALLY DESIRABLE STORE ON GROUND FLOOR.
BURT J. FITZGERALD, HARRIS TRUST BUILDING. TEL. RANDOLPH 3654.

TO RENT— —BRADLEY BUILDINGS. FOURTH FLOOR, 80X150; LIGHT ON 4 SIDES. Power, heat, freight and pass. elev.; best of shipping facilities. Agent on premises. J. HARLEY BRADLEY, Office, 217 N. Desplaines-st. Or Phone Monroe 186.

TO RENT—1214 TO 1222 W. MADISON-ST.; splendid floor space, from 5,000 to 20,000 sq. ft.; steam heat, electric power, passenger and freight elevators, sprinkler system, low insurance, fine light; suitable light mfg., mail order, or wholesale. Inquire in store, 1222. Phone Monroe 2.

TO RENT—ON BELT LINE SWITCH, WITH I. C. L. service, 5,000 to 50,000 sq. ft., at s. e. cor. 35th-st. and Ashland-av.; very light; steam heat; cheap electric power. Immediate possession. Agent on premises, or Phone Randolph 1828.

TO RENT—FLOORS AND OFFICES IN DRY Goods Reporter Bldg., n. e. cor. Market and Quincy-sts.; perfect light. WHITE & TABOR, 115 S. La Salle-st.

TO RENT—BUILDINGS, FLOORS, AND SPACE, with or without railroad and river facilities, and will build to suit tenants. MADDEN BROS., 140 S. Dearborn-st.

TO RENT—LOFT ON 63D-ST., EAST OF COTtage Grove. About 3,000 sq. ft. Rent reasonable. HYDE PARK REALTY CO., 63d-st., at I. C. station. Tel. H. P. 1463.

TO RENT—FLOORS—BUILDINGS—STORES. PAUL C. LOEBER & CO., 21 N. La Salle-st. Franklin 757.

TO RENT — 21 W. ILLINOIS-ST., 2D AND 3D lofts; 21x100 ft.; private entrance; electric elevator; rent $75. Tel. Owner, Douglas 2137.

TO RENT—LOFT, 21X100, LIGHT ALL SIDES. Apply 1719 W. Division-st., 3d floor.

TO RENT—HOTELS.

TO RENT—1246-8 N. CLARK-ST., 48 RM. HOTEL —Immediate possession to desirable tenant. J. C. McCORD & CO., Central 997. 115 S. Dearborn-st.

TO RENT—416 S. CLARK-ST., HOTEL, FIFTY rooms; ten year lease; steam heat. J. G. KIRK & CO., 209 S. La Salle-st.

TO RENT—MANFACTUR'G PROPERTY.

TO RENT—WE HAVE A COMPLETE LIST OF BUILDINGS, STORES, AND LOFTS IN ALL BUSINESS DISTRICTS OF THE CITY, WITH POWER AND SWITCH TRACK. BOUNDS & WETTEN, 108 S. LA SALLE-ST. THE TEMPLE. PHONE MAIN 2524.

TO RENT — THIRD FLOOR, NEW STEVENS BLDG., 80X120 FT., S. E. COR. MONROE AND JEFFERSON-STS.; FOR LIGHT MFG.; STEAM HEAT, PASSENGER AND FREIGHT ELEVATOR; LOW INSURANCE; COMPLETE SPRINKLER SYSTEM; LIGHT ON BOTH SIDES; OFFICE IN BUILDING.

TO RENT— —TO RENT— MORGAN BUILDING. Close in, West Side; floors and spaces for manufacturing in modern building; all conveniences; live steam and power; immediate possession. J. J. HARRINGTON & CO., 1124 First National Bank Building.

TO RENT— —FOR SALE. ARTHUR W. BURNHAM, Real Estate Expert. In switch track, dock, factory, and warehouse property. 1718, 69 W. Monroe-st. Randolph 4068.

TO RENT—560-562 MONROE, NR. CLINTON; 6 stories and high basement, heavy mill, 40x180; good light; two electric elevators, two large boilers; low rent and possession to suit; com. to brokers. FRANK S. PAGIN & CO., 32 W. Washington-st.

TO RENT—ANY PART 60,000 SQ. FT.; MILL constructed, sprinkler system bldg.; "Q" switch, 21st and Morgan-sts.; any part 60,000 sq. ft. vacant adjoining. I. & S. LANSKI, 2117 S. Jefferson-st.

TO RENT—BUILDINGS.

TO RENT— 3 story and basement building, 80x70, elevator and heating plant, Lake-st., near Robey-st., with 2 car lines and elevated. H. H. WALKER & CO., 201 Tacoma Bldg.

TO RENT—560-562 MONROE, NR. CLINTON; 6 stories and high basement, heavy mill, 40x180; good light; two electric elevators, two large boilers; low rent and possession to suit; com. to brokers. FRANK S. PAGIN & CO., 32 W. Washington-st.

TO RENT—THREE STORY AND BASEMENT building, 168 North Franklin-st., 80x80 ft.; elevator. SEYMOUR MORRIS, Randolph 2206. 112 W. Adams-st.

TO RENT—REAR 1421 WABASH-AV., 2 STORY brick bldg., suitable for garage or manufacturing. McDermott & Conley, 39th and Indiana-av.

TO RENT—ST. CLAIR BUILDING, N. W. COR. Erie and St. Clair; daylight. BOWES REALTY CO., 80 N. La Salle-st.

TO RENT—BLDG., 30,000 FT., NR. 16TH-ST., for autos or other mfg.; only 12c sq. ft. A. J. MONTAGUE & SON, 25 N. Dearborn. Cent. 5012.

TO RENT—BARNS AND GARAGES.

TO RENT—2 STORY BRICK BARN; NEW CEment floor and washout; capacity, 8 machines; sleeping rooms above; $25 per month. Will rent single space. 4026 Grand-blvd. Midway 2661.

TO RENT—100 STALL STABLE, FINE BUILDing, Halsted-st., near 55th-st.; low rent; lease. G. & C. F. TIDHOLM, 206 W. 55th-st.

TO RENT—LARGE 2 STORY BRICK GARAGE; stm. ht.; 4 living rms. above; fully equipped. 2027 Prairie-av.

TO RENT—HALLS.

TO RENT—BUSH TEMPLE, NO. CLARK-ST. and Chicago-av., beautifully equipped lodge halls for dances, banquets, and parties. C. C. SPOTSWOOD, Agent Phone North 1181.

TO RENT—BUSH TEMPLE THEATER—DURing May and June will rent for special nights, commencements, concerts and other entertainments. C. C. SPOTSWOOD, Agt., Tel. North 1181.

TO RENT—MODERN, PLEASANT AND BEAUtifully furn. lodge halls; every convenience; a few open dates left. OWENS, 88 E. Randolph-st.

TO RENT—MISCELLANEOUS.

TO RENT—BUILDING, STORES, AND FLOORS in all parts of the city. Send for list. WILLIS & FRANKENSTEIN, 25 N. Dearborn-st.

WANTED—TO RENT—MISCELLANEOUS.

WANTED—TO RENT—A RESPONSIBLE party desires to rent a garage, well equipped; one that will hold about twelve cars; within one mile of the loop, on either side of the city. Address E K 376, Tribune.

STORE AND OFFICE FIXTURES.

OFFICE FURNITURE— We sell 20 of the big insurance firms Franklin Sanitary desks and have taken in trade 200 desks of all descriptions that we will be compelled to sacrifice to provide room for regular stock. This is an opportunity to get really high class Desks, Tables, Typewriter Desks, Bookkeeper Desks, Filing Cabinets, and Chairs. At ridiculously low prices. The earlier you come the better selections you can make. FRANKLIN DESK FACTORY, 6th floor, 23 E. Jackson-blvd.

GUTTMANN STORE FIXTURE CO. Manufacturer of all kinds of store and office fixtures. Also used fixtures for any kind of store or office; 25 new and used-latest style soda fountains. Guttmann Store Fixture Co., 634 S. Wabash-av. Tel. Harrison 4931.

JULIUS BENDER, 901-903-905-907-909-911 W. Madison-st. TELEPHONE MONROE 1712. Manufacturers and jobbers of store and office fixtures; second hand fixtures of every description. Terms: Cash or time.

USED DESKS, CHAIRS, TABLES, ETC., TAKEN in exchange and bought from various insurance companies, cheap for quick cash. Complete new line at low prices. SABATH DESK CO., 430 S. Dearborn.

WE SAVE YOU MONEY on iceboxes, soda fountains, and fixtures for every business. American Store Fixture Co., 121-125 S. Halsted-st.

CASH REGISTER AND COMPUTING SCALE will be sold for any reasonable offer. 644 W. Madison-st.

DESKS, CHAIRS, PARTITIONS, SAFES, ETC., filing cabinets, tables, counters, shelving bought and sold. P. CASEY'S SONS, 173 N. 5th-av.

JACOB HUETHER, TEL. CANAL 1295, 1815 W. 21st-pl., mfgr. of all kinds of store and office fixtures. Plans and sketches submitted.

STORE FIXTURES — NEW AND USED; CAN save you 30 to 50% on all store fixtures. Chas. Bender Co., 608 Wells-st.

DESKS, SAFES, TYPEWRITERS, OFFICE FURNITURE LESS THAN COST. HESLOP-RYLAND DESK CO., 168 W. LAKE-ST.

SAFES.

HALL'S SAFES, MOSLER SAFES, DIEBOLD Safes. The largest stock of first class new and second hand safes in the city. DONNELL SAFE COMPANY, 227 Washington-st. Telephone Main 2782.

BEST PLACE TO BUY NEW OR 2D HAND safes at the right price is at SABATH SAFE CO., 186 W. Lake-st. All makes; all sizes.

LARGEST STOCK NEW AND SECOND HAND safes in the city. DIEBOLD SAFE AND LOCK CO., 122 S. 5th-av. Established 50 years.

BARGAINS IN SAFES, ALL MAKES. HESLOP-RYLAND-DESK CO., 168 W. LAKE-ST.

SNAPS IN SAFES; ALL SIZES AND MAKES. SABATH DESK CO., 430 S. Dearborn.

HOUSEHOLD GOODS.

PLASTOLINING, FITS ANY STOVE, HARDens in fire. THE FAIR, BOSTON STORE, SIEGEL, COOPER & CO., BRUCKERS, 806 Wells. Buy now; prices will advance August 1.

FOR SALE—A FEW BEAUTIFUL OLD COLOnial 24-piece tea sets; samples from pottery for advertising purposes. Bargain if taken at once. Call Harrison 3136.

REVELL & CO.—BARGAINS IN FURNITURE, RUGS, CURTAINS, ETC. COR. WABASH-AV. AND ADAMS-ST.

FURNITURE AND RUGS FROM FACTORY TO home. "The Manufacturers' Outlet." MARCUS & KLEMPERER CO., 510 S. Wabash-av.

FOR SALE—AN IMMENSE ASSORTMENT OF choice used and new furniture, rugs, etc., at 1-3 regular dealers' price. 1166 W. Madison-st.

WANTED—ALL KINDS OF GOOD SECOND hand furniture, carpets. Will pay the best price. 3805 Cottage Grove-av. Phone Douglas 1527.

WATER MOTOR WASHING MACHINE—CHEAP —Guaranteed. 57 E. South Water-st. Tel. Central 3055.

HIGHEST CASH PRICE PAID FOR FURNIture, carpets, rugs, etc.; will call immediately. Phone Aldine 677. 2965 State-st.

HUNDREDS OF PIECES FURNITURE, BRASS beds, stoves, rugs, new and used, now selling for charges. HEBARD'S, Ogden-av. and Honore-st.

MUST BE SOLD AT ONCE — SEVERAL LOTS of household furniture for storage charges. AMERICAN STORAGE CO., 5652 Lake-av.

WILL BUY SLIGHTLY USED FURNITURE, rugs, etc.; pay highest cash prices; prompt attention. Phone Ravenswood 4012.

REFRIGERATOR SAMPLES—REMOVAL SALE —Glass lined, cork filled, at less than wholesale. Shirk Refrigerator Company, 116 S. Michigan-av.

FOR SALE—PIANO BOX, 1 BED COMPLETE, 1 sanitary couch. 2539 N. Kimball. Phone Belmont 777.

FOR SALE—OAK DINING ROOM SET; GOOD condition; $10. VEALE, 2d flat, 5620 Michigan-av.

FOR SALE—WARDROBES, DRESSERS, EXtension tables, beds, chairs, etc. 3523 Grand-blvd.

FULL BEST HAIR BROWN REP. DAVENport; cost $150; bargain. 4534 Ellis-av., 3d apt.

FOR SALE—ENTIRE FURNISHINGS OF A home. 2955 Prairie-av.

LEASEHOLDS.

MODERN 17 ROOM BOARDING HOUSE, splendid location, West Side; all rooms occupied; good home and money maker; established 6 years; owner leaving city; will sell at big sacrifice if taken before May 15th; no agents. Address S 378, Tribune.

READ THIS—ROOMING HOUSE; 38 ROOMS; rent $175; income positively $500 monthly; could be more; owner allows for repairs; corner; lease 1916; elegant living rooms; private bath; roomers turned away; brings independent income; no investment pays better. LANGE, 704 Dearborn-av.

REAL BARGAIN, THOUGH WORTH $900; 8 room magnificently furnished modern flat; walk. dist.; rent $50; roomers pay $85 monthly; 3 rooms reserved; elegant home. LANGE, 704 Dearborn.

HAVE 100 ROOM DOWNTOWN HOTEL FOR sale at bargain; 10 year lease; make offer. CAMPBELL, 105 W. Monroe-st.

FURNITURE OF 5 ROOM FLAT, $400, COST $1,000; also lease of best flat on the South Side ft.; $30. Call 125 E. 48th-st., Apt 21.

FOR SALE—10 FURNISHED ROOM HOUSE; good renting location; near the lake. 143 E. Ontario-st.

NICELY FURNISHED 5 ROOM FLAT—FOR Sale—Very cheap; good location. North 5462. 544 Lincoln Park-blvd.

ELEGANT FURN. 8 ROOM [illegible] ON DEARborn-av., nr. Chestnut. Address [illegible], Tribune.

REAL ESTATE—CENTRAL.

FOR SALE—BEAUTIFUL BUNGALOW HOME of five large, airy rooms; living room finished in mahogany; has beamed ceiling and colonial fireplace; kitchen has built in cabinets, pantry; hardwood floors throughout; fine lot 100x150; exceptional value at $4,700; terms reasonable. Also a few choice lots in desirable locality. G. W. FANNING, 608 S. Dearborn-st., Room 550.

FOR SALE—ABOUT 50 FT. FRONTAGE ON S. Wabash-av., near 18th-st. Call Wabash 8754. W. L. DE WOLF & CO., 226 La Salle-st.

REAL ESTATE—SOUTH SIDE.

FOR SALE— Lot 120x170 feet, n. w. corner Calumet-av. and 23d-st.; good income from house and garage. Apply to owners, D. B. FISK & CO., 26 N. Wabash-av.

FOR SALE— TREMENDOUS SACRIFICE OF 14 BEAUTIFUL HOMES. $350 CASH, $25 MONTHLY.
3306 to 3348 Calumet-av., each 2 story modern; brick, stone trim; 7 rooms and reception hall; furnace heat; near Grand-blvd. and Indiana-av. stations and 39th-st. electric; 11 already sold; note the terms—easier than paying rent; open for inspection 10 to 4 p. m. every day, beginning today, until all sold; get there and select yours today. Agent at 3326 Calumet-av. PRICES $3,475 and $3,550. FRED'K H. BARTLETT & CO., 59 to 69 W. Washington-st.

FOR SALE—AT A SACRIFICE— 3541 LAKE-AV. 4 story apt. bldg., stone front, contains 4 apartments of 8 rooms and bath each; steam heat; rental $1,920; mtg. $5,000; $2,250 for equity. If you are seeking a substantial investment investigate this at once. H. F. NORCOTT & CO., Exclusive Agents, 1007 E. 43d-st. Oak. 1301-1302.

FOR SALE—EXTRAORDINARY SLAUGHTER— Cottage Grove-av., nr. 51st, 50x261 ft., 13,050 sq. ft., 38c per sq. ft.; $5,000. No one ever heard the like before, but owner must have money NOW, not later. You never before had such an opportunity, and the chances are that you never will again, but you must act and think at same time. M. E. McCARTHY, 220 E. 51st. Oakland 3161.

FOR SALE— 100 ft. on Calumet-av., between 56th and 57th-sts., choice location for first class apartment; must sell to wind up estate; beautiful Washington park adjoins on east. Make offer. WM. D. KERFOOT & CO., 58 W. Washington-st.

FOR SALE — CHOICE LOTS IN OUR 63D AND Western Avenue Subdivision. All improvements, including ASPHALT PAVING, in and paid for. Card will bring you plat and prices, and map of Chicago, showing boulevard and park system. COBB & McKINNON, 800 First National Bank Bldg.

FOR SALE—THIS IS YOUR GOLDEN OPPORtunity, Michigan-av., nr. 58th-st. L sta., 55x161 ft., with fine light provision established on both sides; ideal for high class 6 flats; price $5,000; owner must have cash quick. Inquire M. E. McCARTHY, 220 E. 51st. Oakland 3161.

FOR SALE—SOUTH SIDE SNAP. OWNER MUST SELL QUICK. CALUMET-AV., NEAR 49TH-ST. YEAR RENT, $1,200.00. PRICE $8,500.00. Incumb. $6,000.00. Terms to suit. O. F. SMITH & CO., 302 E. 55th-st.

FOR SALE—EQUITY ONLY $2,500. Modern Woodlawn 6 flat, rental $3,800, located best part of Woodlawn; earnings will pay for property. ACKLEY BROS., 1326 E. 63d-st. Hyde Park 100.

FOR SALE—NEW SIX FLAT BUILDING, INdividual front porches; six and seven rooms and two bathrooms in each apartment; hardwood finish; steam heat; rental $4,200; mortgage $15,000; 5½%; price $29,000; lot 50x167. GRAPPERHAUS, RUSSELL & CO., 1346 E. 63d-st. Tel. H. Pk. 2976.

FOR SALE — OR EXCHANGE — 4205 GRANDblvd., 10 rm. stone front res.; steam; 2 baths; hardwood throughout; furnished or unfurnished; large brick garage in rear. DUFF & MASSEY, 8 S. Dearborn-st. Cent. 6819.

FOR SALE—DEARBORN-ST., NEAR 48TH-ST., one story brick building, 28x80; lot 28x100; good for manufacturing business; will sacrifice at $2,500. F. L. LANGRIDGE, 7 W. 47th-st., S. W. Cor. State. Open evenings and Sunday, 10-12, 2-4.

FOR SALE—6 FLAT BLDG.; FRONT PORCHES; 6 and 7 rooms; hardwood finish; steam heat; rental, $3,000; price $21,500; mtg. $15,000; 5½ per cent. GRAPPERHAUS, RUSSELL & CO., 1346 E. 63d-st. Tel. Hyde Park 2976.

FOR SALE—SEE THIS DETACHED STONE house, $3,500. 4141 Berkeley-av.; modern, furnace, hard wood floors, electric light; 7 rooms; big sacrifice. See owner.

FOR SALE—THE GREATEST SNAP BARGAIN ever offered; 26x161 ft., Wabash-av., nr. 41st. Must have quick action to close an estate; price $950. Title guaranteed. M. E. McCARTHY, 220 E. 51st-st.

FOR SALE—OR EXCHANGE—9 ROOM STONE front house. 4918 Forrestville-av., modern and in excellent condition; owner on premises will make attractive proposition. Tel. Drexel 7100.

FOR SALE—ANY NUMBER OF BARGAINS IN South Side residence and business property. Too numerous to mention separately. McDERMOTT & CONLEY, 39th and Indiana-av.

FOR SALE—BARGAIN; 6018 KIMBARK-AV.; brick house; 12 rooms; s. h.; h. w. floors; I. C. exp. and L; nice yard; good light; part cash; bal. easy. Owner, 500 N. 3d-av., Maywood.

FOR SALE—4814 GRAND-BLVD., DETACHED residence, stone and brick, 11 large, light rooms; 3 baths; hardwood finish; hot water heat; terms to suit. OWNER on premises.

FOR SALE—ACTIVE INDIANA-AV. BUSINESS corner on 15% basis; lot 116x125 to alley; 5 stores, 16 flats; rent $11,000; requires $40,000. Address D O 461, Tribune.

FOR SALE—NEW 2 FLAT BUILDING, 7254 Lafayette-av. Bargain. Easy payments; large, light rooms. ROBERT E. BARBEE, 69th-st. and Wentworth-av. Phone Went. 637.

FOR SALE—WE HAVE A FEW BLOCKS OF stores left; well located; new; mostly rented; all up to date bldgs. BARGAINS. CHESHIRE & SHOTWELL, 4304 Cottage Grove.

FOR SALE—SACRIFICE BUSINESS AND FLAT corner in fine location; low rentals pay 10% net on $80,000 price or 15% net on equity if buyer pays half cash; no trade. Address H F 295, Tribune.

FOR SALE—SACRIFICE IN HIGH GRADE 6 flat bldg.; will net 17% on investment. SELZ & GEDALIA, 330 E. 61st-st. Phone Normal 5060.

FOR SALE—AUBURN PARK—FINE STUCCO house, 7 rooms and laundry; hardwood floors throughout; big porch; 40 ft. lot; ideal home. Come see it. 7514 Parnell-av.

FOR SALE—6 FLATS, FRONT PORCHES, ETC. Price, $23,000; mtge., $12,000; near 55th-st. and Prairie-av. J. W. EASTLAND, First Nat. Bank Bldg. Cent. 360.

FOR SALE—BARGAIN — NEAR 31ST-ST. AND I. C. sta.; 9 room brick house; modern; $4,500; terms. MURRAY, ANDERSON & TERRELL, 3101 State.

FOR SALE—BARGAIN—NEW 21 APT. BLDG., corner, 4, 5, and 6 rooms; rental $10,020; mtg. $42,500, 5%; price $75,000. GRAPPERHAUS, RUSSELL & CO., 1346 E. 63d-st. Hyde Park 2976.

FOR SALE—MODERN TWO FLAT BUILDING, 10 rooms; hot water heat; cheap; half way between Longwood station and street car line, nickel fare to city. I. J. FULITZ 9601 Winston-av.

FOR SALE—SPECIAL HOUSE BARGAINS IN KENWOOD, $3,500 to $4,500, for 8 or 10 room modern homes. Phone or write for list. C. R. GLEASON & CO., 1032 E. 43d-st.

FOR SALE—SOUTH SIDE REAL ESTATE— Greatest bargains in Chicago; cash or easy terms. ELMER E. BALDWIN & CO., 3462 INDIANA-AV. 4248 INDIANA-AV.

FOR SALE—MUST BE SOLD AT ONCE—N. W. cor. 61st and Wabash, 231x100. Look at it and make us an offer. JOHN F. WALLACE & CO., 82 W. Washington-st.

FOR SALE—HIGH CLASS RESIDENCES AND choice vacant at low prices and convenient terms. FRANK I. BENNETT, 69 W. Washington-st.

FOR SALE—BARGAIN; 25 FT. W. 63D-ST., between Ashland and Robey. CHAS. A. V. STANDISH, 35 N. Dearborn-st.

FOR SALE—NICELY WOODED LOTS; 81ST AND Stony Island-av.; $10 to $15 per foot; all imp. E. B. SHOGREN & CO., 840 1st Nat. Bank Bldg.

FOR SALE—12 APT. BLDG., S. S. AV.; RENTS $4,600; must sell; terms to suit. MARK R. KIMBALL, 9 S. La Salle-st.

FOR SALE—OR EXCHANGE MODERN 3 FLAT stone front, 6 and 7 rooms; 43d and Prairie-av. MOORE & SCHMIDT, 43d and Grand-blvd.

FOR SALE—31ST AND LAKE PARK-AV., 35X100, 2 brick dwellings, cheap. A. H. KINKAID & CO., 35 N. Dearborn-st.

FOR SALE—OUR SPECIALTY, QUICK SALE OF South Side real estate; immediate results, 10 to 60 days. McCLUN, 218 W. 63d-st.

FOR SALE—SELL MY $30,800 S. S. IMP. AND vac. at 40% discount. Address H X 379, Tribune.

FOR SALE—50 FEET OF RIPE VACANT, 6505-7 Halsted; only $7,250. LOUIS RATHJE & CO., 6233 Halsted-st.

FOR SALE—$5,000 CASH BUYS EQUITY IN best 12 flat corner in Englewood, with $4,500 income. LOUIS RATHJE & CO., 6233 Halsted-st.

FOR SALE—OR EXCHANGE—NEW MODERN 6 flat; Hyde Park: rent $3,100; mtg. $12,500. What have you? Address H D 64, Tribune.

FOR SALE—WINDSOR PARK—TO CLOSE OUT owner's holdings, the best corner on 75th-st. for $25 per ft. Phone Edgewater 6178.

FOR SALE—PARK MANOR CORNER, 153X125, cheap; imp.; clear. Address O 331, Tribune.

FOR SALE—CHEAP—3 COTTAGES, 6 AND 4 rooms. 548 W. 44th-place.

REAL ESTATE—WEST SIDE.

FOR SALE—TO CLOSE ESTATE, 7 ROOM COTtage and barn. 1651 Walnut-st., near Paulina. Rents $22 per month. Price, $1,500. KENNY BROS., Washington and Halsted-sts.

FOR SALE—REAL ESTATE. LOANS—RENTING—INSURANCE. FURNER & ESCHERT. 5146 W. Madison-st. Phone Austin 441.

FOR SALE—BARGAINS IN FLAT BLDGS. AND dwellings near Garfield and Douglas Parks. JOHN T. O'CONNELL, 69 Washington-st.

FOR SALE—BUILDERS AND INVESTORS— Bargain; 95 ft., suitable for 12 flat; must sell; best offer buys. Address P 108, Tribune.

REAL ESTATE—WEST SIDE.

TO RENT—EAST AUSTIN SNAPS— Brick 2 flat, nearly new, 5022 West End-av.; wide and deep lot; steam heat; strictly 1912 in every LITTLE detail. Price, $7,500, on terms if desired. Others are sold for $8,000. See me for keys to inspect.
29½ ft. lot, Washington-blvd., choice, $2,100.
33 1-6 ft. lot, Washington-blvd., choice, $2,350.
[Try others for less than $800 ea. more.]
30 ft., choice East Austin spot, $1,075.
Owner, EDWARDS, 4807 W. Madison-st.

OWN YOUR HOME

$1,000 cash secures a new detached 2 flat building, balance paid from rents, $100-22-26 Flournoy-st., 1 block from Kedzie station, Metropolitan L, 20 minutes to city; 5 and 6 rooms, on 30 ft. lot; steam heat, hot water, beam ceilings in dining room, gas ranges and ice box; large front and back porches; built by day's labor; no contractor's profits. See these before you buy. Agent on premises.

CLARK & TRAINER

OWNERS AND BUILDERS, 940 First Natl. Bank Bldg. Tel. 971 Cent.

FOR SALE—S. HOMAN-AV., NEAR OGDEN— 3 story and attic, brick, three 5 room flats; gas and electric; stove heat; modern; rental $720.00. Want offer. For sale—S. Homan-av., near 22d-st.—Vacant; 25x100. Price only $500.00. KOUPAL & POLKA, 3756 Ogden-av.

FOR SALE— 750-752 Independence-blvd., the best three Apartment Building in the city; lot 50x150, adjoining a $50,000 residence on the corner, built by owner. Best bargain in the city. M. H. McGOVERN, R. 701 Chamber of Commerce.

FOR SALE—2 CHOICE CHICAGO-AV. LOTS; smash bargain; 1 corner and 1 inside; worth $3,000; $2,000 will take both. E. M. MARSHALL, 5401 W. Chicago-av.

REAL ESTATE—NORTH SIDE.

FOR SALE—LA SALLE-AV., NEAR SCHILLER, 10 room residence. Lot 25x172. Finest house on the street. If sold at once only $8,500.
La Salle-av., near Goethe, 13 room house, only $7,200. Fine for roomers.
968 Garfield-av., near Sheffield, 9 room brick and stone residence. Fine condition. Mtg. $1,500. Only $1,350 takes equity.
PLOTKE & GROSBY, 207 Division, Dearborn 263.

FOR SALE— WINNEMAC-AV. VACANT. ½ BLK. W. OF EVANSTON-AV. [SEE OUR SIGNS]. EXCELLENT RENTING LOCALITY; 1 BLK. FROM ARGYLE STA. N. W. L.; 3 BLKS. FROM LAKE; $57.50. STAFFORD & TRANKLE, Cent. 2475. 10 S. La Salle-st.

FOR SALE — AT SACRIFICE, SOLID STONE front 5 and 6 room 2 flat, modern and newly decorated; A1 condition; furnace; all light rooms, oak finish; Robey-st. cars and C. & N. W. Ry. downtown, 20 minutes. Location, 1821 Summerdale-av.; price $5,350. I am going to sell this two flat by April 1st at the best offer. Here is a chance for a good bargain; easy terms; tenants will show. VAIL, Owner, Randolph 292.

FOR SALE—40 OR 60 FOOT LOTS—CHOICEST locations in Chicago for apartments. 3 blocks east of Argyle station N. W. "L."
Argyle near lake, 40x125 ....$5,000
Margate-terrace near lake, 40x125 3,600
Ainslie-st., 60x116 6,000
B. B. CLOVER & BRO., EXC. AGTS., 69 W. Washington-st. Phone Cent. 6569.

FOR SALE— SHERIDAN-ROAD HOME. New 9 room house, hot water heat, two sun porches, two sleeping porches, large living and dining room, five sleeping rooms; combination brick, stucco, and slate; lot 50x165. Ready for occupancy. Terms. C. H. THOMPSON, 1517 Bryan-av, Tel. R. P. 327.

FOR SALE—6 FLAT SNAP; WILL SELL MY new six flat nr. N. W. L exp. sta.; modern and up to date; private front and rear porches; large lot; no dark rooms; well located on good street; would take in small clear property in exchange; will make deal on 15% basis with guaranteed rents and expenses; no brokers or agents. Address H F 305, Tribune.

FOR SALE— 6 FLAT. What you have been looking for, but did not find. I have it. Seeing is believing. 1½ blocks from Lincoln Park; 2 7s and 4 6s; lot 75x125; pays 20% net; mtge., $9,000, 5%, 5 years; $8,500 for equity. HOBBS, 307 Bush Temple. Ph. North 4460.

FOR SALE—LA SALLE-AV., NEAR THE PARK, beautiful 10 room residence; polished hardwood floors; 2 story brick, garage in rear, lot 171 feet deep. This is a home and income proposition. 5 beautiful rooms for owner to live in and $75 a month income. Price, $7,200; only $1,000 cash needed, $50 monthly. Can you beat this? HOBBS, 307 Bush Temple. Ph. North 4460.

FOR SALE—7 ROOM BRICK HOUSE; FINE repair; $500 cash, bal. payments; price $4,000; 4 bedrooms; furnace, clothes dryer, ice box; strictly modern. Or will trade for 2 flat or vacant for same, or good 10 room house. REGELIN, JENSON & CO., 3930 Sheridan-rd.

FOR SALE—POSITIVELY THE BEST 17 ROOM house on Dearborn-av.; 2 story bldg., garage in rear; renting for $115 per month net to owner; worth $18,000; will sacrifice for immediate sale for $13,500; only $4,000 cash required. HOBBS, 307 Bush Temple. Ph. North 4460.

FOR SALE—BRICK 2 FLAT BLDG., N. EDGEwater; h. w. heat; modern throughout; $6,500.

For Sale—Beautiful 7 room home, North Edgewater, $5,300. PAUL E. HARTUNG & CO., 6153 Evanston-av.

FOR SALE— RIPARIAN RIGHTS. Choice lots in my new Edgemere subdivision, including riparian rights; 60, 75, or 100 ft. by 280; restricted to high grade homes. Send for plat. C. H. THOMPSON, 1517 Bryan-av. Tel. R. P. 327.

FOR SALE—ROGERS PARK SNAP— EXCEPTIONAL BARGAIN IN BRICK AND STONE 2 FLAT. 5 and 6 rooms, hot water heat, one year old, oak floors and trim, tile bath rooms, brick fireplaces, paved street, 3 blocks to elevated station; $7,000. BEN LOWENMEYER, Clark and Farwell.

FOR SALE—MODERN BRICK AND STONE 7 room residence; exclusive street; consoles, mantels, icebox, heating plant, laundry, clothes dryer, tile bathroom, 4 bedrooms; $4,000, on terms; 1 blk. south and 2 blks. west Sheridan express station, N. W. "L"; 3846 Alta Vista-ter. Lake View 3422.

FOR SALE—HANDSOME, NEARLY NEW 3 flat building, near Edgewater L sta.; large lot; steam heat; snap if taken at once. THE EDGEWATER BANK. Real Estate Dept. Edge. 985. 5545 Evanston-av.

FOR SALE—BEAUTIFUL 3 FLAT, GRACE-ST., near Sheridan-rd., one 7 and two 8s, modern; lot 35x160; income $1,800; for immediate sale $13,500; $5,000 cash required. HOBBS, 307 Bush Temple. Ph. North 4460.

FOR SALE—A VERY DESIRABLE RAVENSwood lot on paved street, within two blocks of either the elevated or Northwestern railway express stations, by the owner; the best offer takes it. A. J. McDERMID, Hillsdale, Mich.

FOR SALE—HIGH GRADE 2 APT., 6 AND 7 rooms, h. w. heat, east of Sheridan-road; rents, $1,500; price, $11,500 for quick sale. REITER & COMPANY, North Edgewater sta. N. W. L. Edge. 6178.

FOR SALE— BARGAIN—SHERIDAN-DRIVE, Evanston, 100 or 200 ft. vacant. Might exchange for flat bldg. or residence. W. A. PRIDMORE, Cent. 1212. 1815 City Hall Sq. Bldg.

FOR SALE—4205-7 LINCOLN-ST., 2 NEW TWO flats, brick, 5-6 rooms; modern throughout; private front and rear porches; furnace heat; price $7,200; mortg. $4,000 at 5½ per cent. STANLEY-HOEPPNER & CO., 3357 Lincoln-av.

FOR SALE — EDGEWATER — PRACTICALLY new 7 room brick residence on 33 ft.; large front concrete porch; hot water heat; choice location; only $7,000; mtge. $4,250; easy terms. ROSSETTER & WILLIAMS, 30 N. La Salle-st.

FOR SALE— OR EXCHANGE— LATEST IMproved 6 flat bldg., sun parlors, 2 baths; rental $4,450; lot 50x125; price very low; will take old improved or vacant. Address F O 514, Tribune.

FOR SALE—N. EDGE., MY NEW STUCCO 7 room home, h. w. heat, thoroughly modern. 1353 Glenlake-av., near L; price $7,200; terms. ROY E. KNAUER, 6140 Evanston-av.

FOR SALE—SACRIFICE—CHICAGO-AV., NEAR Lincoln Parkway, 20 ft. lot with comfortable brick house in good repair; new steam plant. MRS. E. W. CASE, 35 N. Dearborn-st.

FOR SALE—NORTH EDGEWATER—2 APT. building, on 37½ ft. lot; hot water heat; price $8,700, reduced from $9,200. HENRY E. STRASSHEIM & CO., 1135 Granville.

FOR SALE—OR EXCHANGE—KENMORE-AV. 6 flat, 7 rooms each apt.; near Argyle L station. Mtg. $14,000 at 5%, 5 years. Price $27,000. Address E E 522, Tribune.

FOR SALE—GOOD HOME IN EDGEWATER, east of Evanston-av., brick, 8 rooms; mtg. $3,500; price $5,800; first class condition. YOUNG & JOHNSON, 4606 Evanston-av.

FOR SALE—NORTH SIDE, LARGE LAKE front lot for residence; the cheapest lot of size and outlook in Chicago; right terms to right party. Address P 110, Tribune.

FOR SALE—ROGERS PK. AND BIRCHWOOD; new, mod. homes; prices $4,000 and up; terms. MOORE & MOORE, north end Rogers Pk. L sta.

FOR SALE—3645 SOUTHPORT-AV., 75 FEET frontage, improved with 6 room cottage; make offer. STANLEY-HOEPPNER & CO., 3357 Lincoln-av.

FOR SALE—FOR CASH ONLY; BONA FIDE high grade new 6 flat; long lease; rents $3,900; price $30,000. Address H E 438, Tribune.

FOR SALE—LARGEST LIST OF ROGERS PARK and Birchwood property at G. C. MOORE & SON, Birchwood. N. W. L sta.; auto at office.

FOR SALE—HIGHLAND PARK CORNER; 300 ft. on Sheridan-rd.; special low price. WHITESIDE & WENTWORTH, 8 S. Dearborn-st.

FOR SALE—KENMORE-AV., 9 ROOM HOUSE, lot 50x150, $7,000; bargain; terms. W. N. CHATFIELD, 69 W. Washington-st.

FOR SALE—$4,500; ROGERS PK. FLATS; MOD. 6-6 r., furnace; lot 30x150 ft.; easy terms. J. F. HECHT, 25 N. Dearborn-st. Cent. 3133.

FOR SALE—BIRCHWOOD RESIDENCE; HIGH grade 7 room residence in Chase-av. Price $7,750. Call up owner, Central 1080.

FOR SALE—N. EDGE.; $6,700 TAKES FINE mod. 6-6 brick h. w. heat, near L sta. CARLBERG, 5705 N. Clark-st.

FOR SALE—EDGEWATER—BEAUTIFUL 8 room residence and poultry plant. 1226 Carmen-av. Edge. 7224.

FOR SALE — RAVENSWOOD HIGHLANDS — Lots and homes. BISCOE HINDMAN, Lawrence and Monticello-avs. Irving 916.

FOR SALE—EDGEWATER, 10 R. RES.; 50 FT. lot; something choice; sacrifice at $10,000. Address H P 88, Tribune.

FOR SALE—NEW 7 R. STUCCO BUNGALOWS, Chase and Central-sts., Rogers Park, $4,000 and up. S. ROGERS TOUHY, Owner, 116 N. La Salle.

FOR SALE—2-3 STORY BRICK BLDGS., LA Salle-av.; lot 45x150; bargain; investigate. FLORIN, Bush Temple, 800 N. Clark-st.

FOR SALE—WE HELP YOU GET YOUR HOME; small payment on one of our lots starts the plan. WM. E. HARMON & CO., 203 S. Dearborn-st.

FOR SALE—9 RM. EDGEWATER HOUSE, 37½X125; h. w. heat; garage; $6,500. 5224 Magnolia.

TO RENT—HOUSES—NORTHWEST.

FOR SALE—2747 BELMONT, TWO FL. BRICK; price $4,500; reasonable terms. H. E. McCORMICK, 78th and Halsted.

REAL ESTATE—NORTHWEST SIDE.

FOR SALE—CORTEZ-ST., NEAR OAKLEY-AV. New 5-6 room flat building; modern; new German neighborhood. Price $6,250; cash $1,000; balance terms. R. I. TERWILLIGER & CO., Milwaukee and Ashland-avs.

FOR SALE—BEAUTIFUL 6 AND 6 ROOM BRICK flat building, Irving Park; all latest ideas, side entrance, private porches, handsome fixtures; separate steam plant for each flat; large sunny rooms; $6,500 part cash; rents will pay balance. Dickinson Reliable Homes Co., 4017 Milwaukee-av.

FOR SALE—GRAND-AV. FACTORY DISTRICT —excellent corner, 5 lots with 2 story building and saloon fixtures, value $4,000; will make price and terms satisfactory to right party. Owner. Address H W 88, Tribune.

FOR SALE—NEW, MODERN, 5-6 ROOM FLATS, oak floors and trim, gas and electric, consoles and sideboards, fine laundry, 2 furnaces, on large lot; $5,200. C. A. Johnson Real Estate Co., 3121 Milwaukee-av.

FOR SALE—NORTHWEST SIDE 2 FLATS, frame, brick foundation; rent $26 per month; all modern, electric lights; easy terms or trade for small farm 30 miles from court house. Address P 217, Tribune.

FOR SALE—OR EXCHANGE—BRAND NEW brick 2 flats, 30 ft. lots, stove heat, stacked for furnace, frt. and rear porches, 5-6 rooms, birch finish; only $5,700; mtg. $3,700; take clear vacant. ROSSETTER & WILLIAMS, 30 N. La Salle-st.

FOR SALE—$5,500—ATTRACTIVE 8 RM. RESIdence; 100 ft., south frontage; large trees, shrubbery; 1 blk. fr. Milwaukee-av., 4 blks. fr. steam cars; easy terms. MRS. LINSCOTT, 5246 Windsor-av. Tel. Irving 13972.

FOR SALE — MILWAUKEE-AV. CORNER, and flat, new, modern; 35x114x163; rental, $1,020; price, $10,500. C. A. Johnson Real Estate Co., 3121 Milwaukee-av.

FOR SALE—HUMBOLDT PARK, 3 STY. STONE front brick, 9, 6, 6 rooms, furnace 1st flat; rental $1,080; sacrifice $10,000. C. A. Johnson Real Estate Co., 3121 Milwaukee-av.

FOR SALE—COTTAGE, BY OWNER; 8 ROOMS and bath; near Logan Sq.; cement walk, etc.; fine transportation; $2,800; asphalt paved street. 3052 W. George-st., near Albany-av.

FOR SALE — 6 ROOM BUNGALOW ON 75 FT. lot, beautiful "Villa" in Irving Park. Bargain for quick sale. HAENTZE & WHEELER, 3198 Milwaukee-av.

FOR SALE—$750 DOWN, $25 MONTHLY, BUYS 6-6 room steam heated 2 flat. 3604 N. 42d-av.; lot 50x155; price $4,750. McNAIR, 1001, 19 S. La Salle-st.

FOR SALE—BARGAIN — SCATTERED LOTS, Northwest Side, $5 down and $5 a month. Send for list. DENNIS COLBERT & CO., 702 Majestic Theater Bldg.

SELLING RAPIDLY—$375 BUYS CHICAGO half acre; $25 cash, $10 monthly. W. F. KAISER & CO., 6815 Irving Park-blvd.

FOR SALE—NEW 4 ROOM COTTAGE, 75 FT. lot; cement walk; $2,800; $100 cash, $20 monthly. GEO. C. HEILD & CO., 3984 Milwaukee-av.

FOR SALE — VACANT, 30X125, N. ROBEY, NR. Irv. Pk., Lincoln-av., $65 ft. Address P 276, Tribune.

FOR SALE—3 STORY CORNER FRAME BUILDing; 2 stores, 4 flats; $1,345 yearly; bargain. ANNIE LINN, 1657 N. California-av.

REAL ESTATE—MFG. PROPERTY.

FOR SALE—OR TO RENT—4 STORY AND BASEment warehouse or factory, 40,000 sq. ft., with C. & N. W. sidetrack at Division-st. Also for rent, 2 story warehouse, 18,000 sq. ft.; C. & N. W. side track; Jefferson-st., nr. Kinzie-st. WALTER MILLS, Exclusive Agents, 21 N. La Salle-st.

FOR SALE—FACTORY, BRICK AND IRON CONstruction; all equipped with machinery for ornamental iron business; good switching facilities; would exchange for residence. A. F. McKEOWN & CO., 4711 Lake-av.

FOR SALE—MFG. AND SWITCH PROPERTY on N. W. Side; 491,000 ft., ¼ mile frontage, on C., M. & St. P. R. R. Inquire at 3174 Milwaukee-av., or write to F. W. Alke, 3240 N. 44th-av. WILL DIVIDE.

FOR SALE—OR LEASE— Manufacturing Sites and Dock Property. Large frontage on B. & O., C. Terminal Belt. Money advanced for building. H. H. WALKER & CO., 201 Tacoma Bldg.

FOR SALE—VACANT AND IMPROVED— Will build to suit customer. J. H. VAN VLISSINGEN & CO., EST'D 1879. 1309, 38 S. Dearborn-st. Randolph 4042.

FOR SALE—OR EXCHANGE FOR IMPROVED— Good factory sites, some on railroads; will build for good tenant. Owner. Address H E 423, Tribune.

FOR SALE—LARGE MFG. SITE, CENTRAL LOcation, Chicago; also dock there for sale or rent. WALLACE BROS., Sta. C, Detroit, Mich.

FOR SALE—OR LEASE—LARGE LIST OF FACtory sites; east of Ashland. G. H. SCHNEIDER & CO., 9 S. La Salle-st.

REAL ESTATE—SUBURBAN—SOUTH.

FOR SALE—IDEAL SUBURBAN HOME, PALOS Springs, 50 minutes from loop, two acres ground, 10 room frame house, hardwood floors and finish; hot water heat; big bargain. Address T. A. HERR, Union Stockyards, or Palos, Ill.

FOR SALE—SEE US FOR PRICES AND LOCAtion on ridge in Beverly Hills, Tracy, and Morgan Park; Rock Island suburban. BROWN & BRITTAIN, 5 N. La Salle-st.

FOR SALE—MORGAN PARK — BY OWNER, 6 room house; all mod. conveniences; $3,800; terms. H. W. THAYER, 710 Corn Exchange Bank Bldg.

FOR SALE—HOUSES, BUNGALOWS, LOTS; Beverly Hills, Longwood, Tracy, Morgan Park. FICKLEN & CO., 106 N. La Salle. Main 2093.

REAL ESTATE—SUBURBAN—WEST.

FOR SALE—BELLWOOD HALF ACRES WITH or without bungalow; free transportation if you wish to see them. Call, phone, or write WM. B. WALRATH & CO., 301 Title and Trust Bldg. Rand. 2707.

FOR SALE—8 ACRES AND 4 ROOM HOUSE, one hour from loop on Aurora-Elgin-Chicago R. R.; decided bargain; price $3,650; easy terms. BALLARD, POTTINGER & CO., 308 S. 5th-av.

FOR SALE—FINEST BUILDING SITE IN HINSdale; corner lot; every improvement in; surrounded by fine homes; beautiful trees; bargain; worth looking into. Address H W 185, Tribune.

FOR SALE—BERWYN—BIG BARGAINS— Modern homes, $3,000 to $10,000. New homes—choice vacant; easy terms. APPLETON BROS., Tacoma Bldg. and Berwyn.

FOR SALE—WARRENVILLE, NR. WHEATON, 3½ acres; fine corner, nr. station, school, etc.; shade and fruit trees; good barn; built well; price $1,500. WHITE & COLEMAN, 54 W. Randolph-st.

FOR SALE—ELMHURST, HIGH CLASS 6 ROOM bungalow; beam ceiling, hot water heat, pergola porch; lot 50x192; shade and fruit trees; $6,000. GEO. R. CHAPMAN, 25 N. Dearborn-st.

FOR SALE—RIVERSIDE BARGAINS—FINE 50 foot lots, fully improved, at $500 and upwards. Terms. JOHN A. CHAPMAN, Agent, 1208, 30 N. La Salle-st. Telephone Main 1778.

FOR SALE—HINSDALE—MODERN HOUSE; sacrifice; would cost $22,000 if built now. Ask for price, etc. Box 211 Hinsdale, Ill.

FOR SALE—MAYWOOD HALF ACRE LOTS. $450 up; $25 cash. $10 mo. Send for plat. F. C. WOOD & CO., 106 N. La Salle. Main 3164.

FOR SALE—$4,000 BUYS 12½ ACRES, BUILDings, fruit; only $500 down. DE COUDRES BROS., Reaper Block. Phone Rand. 2357.

FOR SALE—HINSDALE LOT 300X300, $3,000; TERMS; thriving orchard, sidewalk 2 sides; 14 minutes station; owner. Address N 412, Tribune.

FOR SALE — CHOICE WOODED BUILDING lots overlooking lake. John A. Brown's addition Glen Ellyn. LE MESSURIER, Glen Ellyn.

FOR SALE—MUST SACRIFICE FINE LARGE lot, East Lombard; must sell this month; easy terms. O. J. ROATH, Lombard.

FOR SALE—CEMENT BUNGALOW IN BERwyn. Address O 310, Tribune.

REAL ESTATE—SUBURBAN—NORTH.

FOR SALE—EVANSTON. Only $28.00 per ft. for large wooded lots in Lincolnwood subdivision, Lincoln-st., between McDaniel and Ewing; 2 blocks south of Central-st.; lots 80x190 ft.; 2 blks. to car lines; 4 blks. to C. & N. W. R. R. depot; 40 ft. bldg. line; desirable building restrictions; no flats; all street improvements made; convenient to all kinds of educational institutions and golf links; agreeable terms to purchasers. JOHN P. FOERSTER & CO., Central and Bennett-avs., Evanston. Main office, 15 S. La Salle-st.

FOR SALE — FROM EVANSTON TO LAKE Bluff, the finest residence property to be had. Fine homes, lots, or acre tracts. Five branch offices. McGUIRE & ORR, 74 W. Washington-st.

FOR SALE—WILMETTE; NEW CEMENT bungalow; lge. beamed liv. rm. with fireplace; h. w. heat; beautiful fixtures & finish, $5,000. M. E. BARKER & CO., 1212 Cent-av., Wilmette.

FOR SALE—HIGHLAND PARK—ATTRACTIVE six room bungalow; fine corner lot, 100x200; one block from the lake, three blocks from the depot. Address A. M. COMPANY, Waukegan, Ill.

FOR SALE—LOTS—HOUSES—ACRES. Anywhere north of Evanston. If interested, call or write for bargains. MURRAY & TERRY, 40 N. Dearborn-st.

FOR SALE—2 ACRES, ROGER WILLIAMS-AV. and Sheridan-rd.; 4 houses in Ravinia and several in Highland Park. J. M. DONSING, State Bank, Highland Park.

FOR SALE — EVANSTON RESIDENCES AND lots for cash or on easy terms. MASON & SMART, Tel. Evanston 286. 1580 Sherman-av., Evanston.

FOR SALE—WINNETKA, HUBBARD WOODS, Glencoe; bargains in houses and lots. E. P. MAYNARD & CO., 25 N. Dearborn-st. Phone Randolph 3021. Branch office, Hubbard Woods.

FOR SALE—RESIDENCE PROPERTY, NORTH Shore suburbs; Evanston to Lake Forest inclusive. J. L. FLOYD, 35 N. Dearborn-st.

FOR SALE—WILMETTE—NEW 7 R. H. W. heat, 3 porches; firepl., buffet; good loc.; $7,500. D. E. ALLEN, 1210 Central-av., WILMETTE.

FOR SALE—ASK ABOUT THE HOUSES I AM building at Hubbard Woods. W. N. CHATFIELD, 69 W. Washington-st.

REAL ESTATE—OAK PARK, AUSTIN.

FOR SALE —OAK PARK— NEW BUNGALOW—VERY COZY. $250 cash, $40 per mo.; inc. int.; 7 r., 2 story on corner 50x125; big living room; send for photo. BIGGS BROS., 5625 SOUTH-BLVD., AUSTIN 184.

FOR SALE—OAK PARK, $1,000 BELOW COST— A highly modern 8 r. h. w. heated 2 year old stucco residence with garage; 50 ft. lot; street paved; easy terms. Address E X 413, Tribune.

FOR SALE—OAK PARK—7 ROOM HOUSE; bath; lot 37½x125; shade trees, grapes, cherries, apples, shrubs, chicken house. Owner, 634 So. Scoville-av.

FOR SALE—8 ROOM HOUSE, BATH, ELECTRIC and gas light; furnace heat. 1041 Home-av., Oak Park.

FOR SALE—OAK PARK HOMES AND LOTS; good bargains; send for list. F. C. WOOD & CO., 106 N. La Salle-st. Main 3164.

FOR SALE—BUY OAK PARK OR AUSTIN? PAY you to get my list of improved and vacant. Many bargs. Smith, 5961 South-blvd. Austin 288. O.P. 681.

FOR SALE—LOT 25X148 FT., ON INDIANA-st., Austin. All improvements paid for. $1,050. A real bargain. Phone Austin 1727.

FOR SALE—GREAT EAST AUSTIN SNAP. LOT 30x130 ft.; price $1,065. C. E. EDWARDS & CO., Madison-st. and 48th-av., Tel. Austin 962.

REAL ESTATE—OAK PARK, AUSTIN.

FOR SALE— Oak Park—The finest bargain in a … room residence offered this season. … a home; occupied by the owner; … feet; situated in a beautiful park in the … steam, elevated, and electric cars, 20 to 25 … to the loop; write or call for further particulars. E. A. CUMMINGS & CO., Exclusive Agents, 40 N. Dearborn-st.

FOR SALE—HOUSES OF UNUSUAL QUALITY on lots of unusual depth, with streets of … width, in location of unusual beauty, with the … building absolutely barred. Oak Park— Branch Metropolitan L to Home-av. station. THOMAS H. HULBERT, Adams-st. and Kenilworth-av. Oak Park.

FOR SALE—OAK PARK—$15 AND … Lyman-av., near Van Buren, 2 new … bungalows; oak finish, console, brick … bookcases, buffet, tile bath, hot water heat. … are beauties. See them today. F. C. WOOD & CO., 106 N. La Salle-st. Main 3164.

FOR SALE — GUNDERSON HOMES IN … Park., take Met L to Gunderson station … st. L, Cuyler-av. branch to Adams-st. S. T. GUNDERSON & SONS, Chamber of Commerce. BOOK OF GUNDERSON HOMES MAILED FREE.

FOR SALE—$435.00 FOR 37½X125 FEET … vacant with sewer, water, cement sidewalk … Scoville-av., in South Oak Park; five minutes' walk from "L" station. Also 50 ft. for $600. BROOMELL BROS.—Phone Central …

FOR SALE—BE SURE AND SEE US BEFORE buying Austin property; we lead in bargains. HALEY, O'CONNOR & CO., 52d-av. and W. Lake-st. Open Sundays and evenings.

REAL ESTATE—ACRE PROPERTY.

FOR SALE—ACRE TRACT ON NORTH SIDE fronting on 2 section line streets; ripe for subdivision. Address H A 416, Tribune.

REAL ESTATE—SUMMER RESORTS.

FOR SALE—MUST SACRIFICE NEW 7 ROOM cottage on Crystal Lake, Ill.; 1 hour's ride. … STEVENSON, Room 217, 139 W. Washington … Franklin 964.

FOR SALE — COTTAGE GROUNDS ON … Lake, ½ mile from the village of Jones, … from Chicago, on M. C. R. R. For further particulars write A. ARNOLD Jones, Michigan.

FOR SALE—LOTS 50X225 FT., ON FOX LAKE, Ill., $5 cash, $2 per month; no interest. J. L. SHAW & CO., Title and Trust Bldg.

REAL ESTATE—FARM LANDS.

Arkansas.

FOR SALE—120 ACRES; 40 IN CULTIVATION; South Ark.; cheap for quick sale; cash or payments; consider boat in part payment. … Monroe 1280.

FOR SALE—BARGAINS—IMPROVED ARKANsas and Louisiana corn lands; large and small tracts. J. B. MYERS & CO., 412, 117 N. Dearborn.

Canada.

FOR SALE—OR EXCHANGE—QUARTER SECtion of farm land in western section of Manitoba, close to town and railroad; will consider … property in good town or city in Iowa. Land is clear and title perfect. Price $2,400. Address Lock Box 42, Dayton, Iowa.

FOR SALE—FINE SECTION IN MANITOBA. Owner must sell low. Price, $15, if taken at once. Address H F 297, Tribune.

California.

FOR SALE—A HOME AND PROSPERITY IN California. Irrigated farms. Write Sterling Securities Co., 214 New Bank Bldg., Stockton, Cal.

Colorado.

FOR SALE—IRRIGATED FARM LANDS, San Luis Valley, Colorado. Write for booklet. STEPHEN D. SEAMAN, 69 W. Washington-st.

Florida.

FOR SALE— —FOR SALE. PECAN GROVES AT MONTICELLO, FLORIDA. On monthly payments, without interest. Five acres contain 100 grafted paper shell pecan trees, which in a few years will bring AN INCOME FOR LIFE. Titles to these groves guaranteed by Chicago Title & Trust Company (capital and surplus $6,500,000). AMERICAN LAND COMPANY, 1518 City Hall Square Building.

FOR SALE — ARE YOU GOING TO FLORIDA THIS SPRING? All through trains from the west and northwest enter Florida over our double track railroad and you step out of your car at Hilliard in the heart of the richest and most beautiful colony in the state; just 30 miles from Jacksonville. We refund your railroad fare. Send postal for 32 page illustrated book. CORNWALL FARM LAND CO., 1538 First Nat. Bank Bldg., Chicago.

FOR SALE—EXCELLENT FLORIDA FARMS, 10 acres and up; best soil, location, markets, etc. In orange, grape fruit, and trucking belt. Among beautiful lakes; only $30 per acre. Easy payments. Booklet free. GROVELAND FARMS, 33 N. Dearborn-st.

FOR SALE—POLK CO., 20,000 ACRES, NEAR R. R., solid body; price, including 70,000,000 feet timber, $7.50 per acre; excellent farm land. FRANK A. HENSHAW, 25 N. Dearborn-st.

FOR SALE—JACKSONVILLE, THE NEW YORK of the South. All nationalities. Deep water. Tell the Truth booklet free. Write Half Million Club.

Georgia.

FOR SALE—$240 SECURES GUARANTEED INvestment in Georgia. Farm home that can earn an income each year greater than your first cost. We cultivate the land and pay you a profit; possession when desired, absolute safety, highest bank references. Write now for illustrated booklet. GEO. W. DEEN, Box 454, Waycross, Ga.

FOR SALE—MANATEE AND DE SOTO COUNties, large tracts for estates and colonization purposes. Further information write HAMMOND & CO., 1912 Harris Trust Bldg.

Indiana.

FOR SALE—GENTLEMAN'S FARM, 160 ACRES, in famous La Porte Valley, 45 miles from Chicago, at Urban Station; first class land; fine 10 room house, big barn, outbldgs., windmill, running water, bearing orchard, crops free; possession now; borders beautiful lake; great snap; $10,000; terms. WILLIAMS, MONIGER AND COMPANY, 35 S. Dearborn-st., Suite 309. Phone Central …

FOR SALE—BIG BARGAIN—$65 ACRE. PIG AND POULTRY FARM. 200 acres; highly cultivated; 2 hours from Chicago; 9 room house; modern buildings; delightful location; beautiful shade; water frontage. ILLINOIS FARM MORTGAGE CO. 412, 29 S. La Salle-st., CHICAGO.

FOR SALE—370 ACRES, WELL IMPROVED, near Rensselaer, Ind.; in order to close estate heirs will sacrifice this grand stock, grain, and dairy farm at $75 per acre; part cash. FLETCHER, 446 W. 63d-st.

Illinois.

FOR SALE—WITH IMMEDIATE POSSESSION— 28 acre fruit, poultry, and dairy farm that will pay good income from start; ½ mile Geneva, on A. & C.; good improvements and black soil; running water. State Bank Bldg., CHAS. … BROOKS, Geneva, Ill.

FOR SALE—WE HAVE 800 TO 1,200 ACRES 80 miles from Chicago, with two railroad switches. This is an ideal location for a feed yard. If interested address JOHNSON REALTY CO., 618 Hartford Building.

FOR SALE—EAST GROVE—7½ AC., NEAR STAtion; rich black soil; $200 per ac.; $500 cash; easy terms. V. FREDENHAGEN, 139 N. Clark-st., Suite 1011-12. Tel. Rand. …

FOR SALE—NEAR LIBERTYVILLE, 160 ACRE farm; fine soil; no waste; good house, barn, also 2 orchards and grapes; $125 per acre for quick sale. Address H E 395, Tribune.

Louisiana.

FOR SALE—PLANTED PECAN ORCHARDS near New Orleans, suitable for suburban or winter homes; for terms, etc., call or write Jefferson Land Co., owner, 1515 Marquette Bldg.

Michigan.

FOR SALE—UPPER PENINSULA OF MICHIgan Land Seekers' Opportunity. 712,000 acres cut over hardwood land that will grow 110 bu. … 60 bu wheat, 3½ tons timothy and clover, … rye, and finest seed peas in the world; soil … clay to a black muck, two to ten feet deep; no droughts; 35 inches rainfall; fine stock raising country; $15.00 per acre; 1-6 down, balance in … years; 6% semi-annual. For further information apply Western Land Securities Co., 219 S. Dearborn-st., Chicago.

FOR SALE—FARMS AND FARM LANDS—THE best in WESTERN MICHIGAN, former hardwood. Send for booklet "Advantages and Opportunities." G. A. HART, Owner, Room … River-st., Manistee, Mich., or L. G. SMITH, Room 510, 30 N. Dearborn-st., Chicago, Ill.

FOR SALE—OR EXCHANGE FOR ESTABlished business, with personal services, desirable country home; good house; furnace, plumbing, bath, etc.; 22 acres fruit farm, inside village; what have you? Give full particulars. J. WATTS, Decatur, Mich.

FOR SALE—WE CAN SELL YOU FOR … ten acres in Van Buren County, Mich., that will net you more than 100 acres in Illinois which would cost you $15,000. Let us prove it. POTTS & LANGLEY, Paw Paw, Mich.

FOR SALE — ONE OF THE BEST CELERY farms in Muskegon county, Michigan; in good condition; greenhouse, etc.; an unusual opportunity for celery growers. W. W. BARCUS, Muskegon, Mich.

FOR SALE—$6,000 FOR 15 ACRES, JUST OUTside of limits, fine orchard, brick house and other buildings, splendid market to city of 14,000; truck raised. For particulars write to MRS. … KERVINNIS, Holland, Mich., R. F. D. 3, Box …

FOR SALE—5 ACRES, CLOSE TO SAWYER, Mich.; 3 r. house, good barn, poultry house and other outdoor bldgs.; peaches, plums, cherries, pears, strawberry and grapes; price $1,500, $500. Write S. E. FLETCHER, New Troy, Mich.

FOR SALE— 80 acres exceptionally good strong soil, 40 acres cleared, temporary box home, splendid for potatoes and other crops; worth $1,500; price now … W. W. BARENS, Muskegon, Mich.

FOR SALE—OR EXCHANGE—FOR CITY REAL estate, 40 acre fruit farm in Allegan Co., Mich.; value $1,500. Phone Hyde Park 6290, Sunday or evenings, or address 2d flat, 6024 Ellis-av.

FOR SALE — BEST 11 ACRES, GOOD HOUSE, … grapes, in Lawton, Mich. Ideal home; … down. Owner, F. WICKENS, 2617 Giddings-st.

FOR SALE—BEAUTIFUL HOME, NEAR … Mich.; 5 acres, excellent bldg., fruit, etc.; all in fine condition. Address F X 173, Tribune.

FOR SALE — WE SELL FARMS IN OCEANA, best county in U. S.; fruit, alfalfa, grain, dairy. Write for list. J. D. S. Hanson & Son, Hart, Mich.

Mississippi.

FOR SALE—FARMS IN SOUTHERN MISSISSIPPI valley. Write for our free book describing the county. BARNEY & HINES INC., 1323 Commerce Bank Bldg., Memphis, Tenn.

Nevada.

FOR SALE—U. S. GOVERNMENT LAND. … takes immediate title to government lands. … PEALE, Judge Bldg., Salt Lake City, Utah.

Montana.

FOR SALE—MUSSELSHELL VALLEY— … acres near R. R.; 70 per cent plow land; … water rights; good buildings; $11 per acre. FRANK A. HENSHAW, 25 N. Dearborn-st.

North Dakota.

FOR SALE—4 MILES AROUND. A 640 ACRE FARM. We have for sale in North Dakota; … stable, well, 160 acres cultivated, fenced; … for $1 an acre down, balance in the crop … or write the owners, WM. H. BROWN & CO., … La Salle-st., Chicago, or Mandan, North Dakota.

FOR SALE—LOCATE NOW FOR NEXT SPRING. Greatest opportunity for making money … you in Red River Valley, N. D. Improved and unimproved land on easy payments. Will … cultivate and harvest for you. FRANK … & CO., 1444 Unity Bldg.

REAL ESTATE—FARM LANDS.

Texas.

FOR SALE—SPECIAL BARGAIN IN INTERURBAN land near Ft. Worth and Dallas, Tex.; double your money in few months; townsite, addition, truck garden propositions on easy terms. The best in the South.
S. & S., 519 Chamber of Commerce Bldg.

FOR SALE—160 ACRES, DIVIDED INTO FOUR 40 acre tracts, one mile from town on main line Southern Pacific, east of Houston.
J. B. MYERS & CO., OWNERS,
Room 412, 117 N. Dearborn.

FOR SALE—PECOS VALLEY LANDS ARE BEST of all; biggest alfalfa, finest fruits; low prices, easy terms; circulars free. STRATTON LAND CO., 922 Monadnock Block, Chicago.

FOR SALE — LARGE AND SMALL TRACTS, Texas Gulf Coast land, on liberal terms. BURTON D. HURD CO., 1515 Marquette Bldg.

Virginia.

FOR SALE—VIRGINIA FARMS, ALL SIZES and prices; general farming, fruit lands. Send for booklet. A. L. JENKS, 413, 105 W. Monroe-st.

Washington.

HAVE YOU GOT LAND YOU Will Sell for $200 an Acre?

If so, sell it and write to me. I will sell you land that will produce for you more money than your $200 an acre Illinois land, for $75 an acre. Why? I bought it for $25 an acre and $50 an acre profit is good enough for me. The irrigated lands in the State of Washington produce more money than any land in the world. I myself in five years took $20,000 in cash for my apple crop off of 40 acres. Write to me if you want to learn about a good thing. I will not sell you anything until you see what you buy and find out who I am, and you can find this out in Chicago.
WILLIAM TURNER, Wenatchee, Wash.

Wisconsin.

FOR SALE—UPPER WISCONSIN—MARINETTE COUNTY, the best location in the state to farm at a profit. Rich clay loam lands, 3 to 5 miles from good towns, schools, and R. R.s; $10 to $30 per acre. Season now open; arrange a trip. Write for folder and map. SKIDMORE LAND CO., Box 541, Marinette, Wis.

FOR SALE—160 A. BEAUTIFUL S. WIS. FARM, $6,000, part time. 260 a. farm, $7,000, part time. Both level, good soil, best of buildings, wind mill, etc., nr. good market.
C. A. BORGESON, 327 River-st.

FOR SALE—WITH $600.00 YOU CAN BUY 80 A. best farm land Cent. Wis.; lumber at wholesale time; wages during winter. GEIS & CO., 72 W. Adams-st., Chicago.

FOR SALE—400 ACRES, TAYLOR CO., HIGHLY improved, $28 per acre; soil equal to that of any farm in the state of Illinois; terms.
R. M. PADGETT, 6541 Ellis-av.

FOR SALE—240 ACRES CHOICE TAYLOR CO., Wisconsin, land; terms. 1943 Grace-st.

REAL ESTATE—FRUIT LANDS.

FOR SALE—250 ACRE ORCHARD; 20,000 APPLE trees, 6, 7, and 8 years old; finest orchard in famous Ozark region, Pulaski county, Missouri; will sell at a bargain or trade for large building. This orchard should net $100,000 per year; will divide, but prefer one deal for all.
J. L. SHAW & CO., Title & Trust Bldg.

FOR SALE — 15 ACRES, 400 PEAR TREES, 420 peach trees, 60 apple trees, 7 acres grapes, small fruit; fine house and barn, poultry house; everything in fine order; ¾ mile from railroad station, 3 miles from St. Joe. Bargain if taken at once.
L. G. ANDERSON, 542 S. Dearborn-st.

FOR SALE—FREE MAP OF MICHIGAN FRUIT BELT and FRUIT FARM FACTS, with list of choice farms for sale. HEMENWAY, SOUTH HAVEN, MICH.

FOR SALE — $240 — BEST IRRIGATED ORchards in America; living conditions ideal. Call or address Lewiston Orchards, 1016, 134 S. La Salle-st., Chicago.

FOR SALE—I WILL FURNISH YOU A BETTER orchard in Michigan for $130.00 per acre, in bearing, than you can get in the west for $500.00 per acre. Write me. H. W. MARSH, Manistee, Mich.

FOR SALE—20 ACRES; GOOD HOUSE; 300 APple trees. Price $1,200. LUDWIG, Saugatuck, Mich.

FREE LANDS AND EXCURSIONS.

HOMESTEADS—YAKIMA VALLEY, WASH.—Tieton Unit, Govt. water; drawing by lottery; apply by letter May 25. Information and maps showing description and no. acres of each tract by return mail, $1.25. Write at once. Yakima Valley Information Bureau, North Yakima, Wash.

REAL ESTATE—COUNTRY.

FOR SALE—LOTS, 50X225 FT., ON FOX LAKE, Ill.; $5 cash, $2 per month; no interest.
J. L. SHAW & CO., Title and Trust Bldg.

REAL ESTATE—TIMBER AND COAL.

FOR SALE—EAST TEXAS TIMBER TRACT, 7,500 acres, on railroad; worlds of timber, good soil; $10 per acre. EWING, WINTER & CALVERLEY, Houston, Texas.

REAL ESTATE WANTED.

WANTED—EQUITY IN GOOD 2 OR 3 FLAT building, North Side; must be bargain; give location and particulars for attention. Address H E 388, Tribune.

WANTED—NEW MODERN 6 FLAT BLDG., North Shore; 7 or 8 rooms each flat; not over $40,000. Address H E 379, Tribune.

By Brokers.

WANTED—BUY AND SELL REAL ESTATE. Loan on improved properties at lowest rates. Estates carefully managed in every detail.
WINSTON & CO.,
1414 First Nat'l Bank Bldg.

WANTED—REAL ESTATE FOR QUICK BUYers; have clients calling daily for good investment property; my customers are prosperous business men. Send particulars or call. Julius J. Cohen, 708 Ins. Ex. Bldg. Phone Wab. 4134.

WANTED—WE CAN GIVE YOU WHAT YOU want for what you don't want; either cash or trade. Submit your property. Prompt action.
E. B. WOOLF & CO., Rector Bldg.

WANTED — WILL BUY OR LEASE YOUR transfer corner for 99 years.
S. H. NEWMAN, 1402 Harris Trust Bldg.
Phone Randolph 1164. 111 W. Monroe-st.

WANTED—TO BUY FOR CASH, VACANT AND improved Chicago property; quick action. W. H. MULHOLAND & CO., Hartford Bldg. Tel. Randolph 5181.

WANTED—REAL ESTATE—
If you want to sell your property, NOW IS THE TIME to act. Write, phone, or call. 1402 Harris Trust Bldg., 111 W. Monroe-st.

WANTED—WE CAN SELL OR LEASE YOUR vacant transfer corner or business corner for 99 years. See us for quick action.
MARK LEVY & BRO. [A], 510-11 Marquette Bldg.

WANTED—ALL KINDS OF VACANT AND IMproved Chicago property. We have many inquiries to be satisfied.
JOHN P. FOERSTER & CO., 15 S. La Salle-st.

WANTED — HAVE CLIENT WHO WANTS transfer corners; must be good or have future; give full particulars or no attention will be paid. Address H W 466, Tribune.

WANTED—WE BUY PROPERTY FOR CASH.
GAMMAGE & SMITH.
3334 N. Clark-st. Phone Graceland 3476.

WANTED—FOR CASH, FLAT BUILDING EQUIties; also good building vacant.
C. W. MILLS, 9 S. La Salle-st.

WANTED—RESIDENCE SOUTH OF LINCOLN Park, east of Clark, and north of Oak-st.
Peabody, Houghteling & Co., 105 S. La Salle-st.

WANTED REAL ESTATE MANAGEMENT IN all its branches. CARPENTER & COMPANY, 112 N. Clark-st. Phone Franklin 895.

WANTED—STOVE HEAT INCOME PROPERTY, North Side, for cash.
W. F. HANLON, 1107 Schiller Bldg.

WANTED—WELL SECURED FEE PAYING NOT less than 5% on $50,000 to $75,000; no saloons.
W. D. KERFOOT & CO., 58 W. Washington-st.

WANTED—WILL BUY BARGAIN IN REAL estate. Quick action.
PAUL STEINBRECHER, Tribune Bldg.

WANTED—WE PAY CASH FOR IMPROVED South Side bargain and close deals promptly.
W. H. BOWERS & CO., 4-6 E. 31st-st., Cor. State.

REAL ESTATE TO EXCHANGE.

NORTH SHORE PROPERTY.
Will exchange my 140 acres, valued at $250 per acre, for South Side equity. Land is well located and of exceptional value.
A. E. McKEOWN & CO., 4711 Lake-av.

WANTED—TO EXCHANGE ONE OF THE BEST 5 and 10c theaters on South Side, value $4,500, transfer corner, for nice country home; must be on lake or river; will take small place, balance cash. Address E X 250, Tribune.

TO EXCHANGE — MY RESIDENCE HERE which cost $30,000, now in good condition; size of lot 148x297 ft., incumbrance $4,500 for 3 yrs., for income property or securities. Box 517, Tama, Ia.

TO EXCHANGE—78 ACRE FARM, NEAR SAWYER; good soil and buildings; lots of fruit; price $10,000; cheap. Want Chicago improved. Address H E 396, Tribune.

TO EXCHANGE—NORTH SIDE VACANT BUSIness corner, 58x125 ft.; price $7,500, clear; owner wants improved. C. A. TYDEN & CO., 30 N. La Salle-st.

TO EXCHANGE—58 ACRE IRRIGATED FRUIT ranch; clear; mile from Clagston, Idaho, M. P. Railway, for $8,000 Chicago equity. Address F X 178, Tribune.

TO EXCHANGE—TWO FLAT BLDG. AND VACANT lot adjoining; just west of Garfield Park; value $9,000. Want North Side six flat equity.
C. H. WESSEL & CO., 25 N. Dearborn. Ran. 3877.

TO EXCHANGE—205 FT. VACANT ON SHERIDAN-rd., Evanston, for modern apartment bldg.
W. A. PRIDMORE,
Cent. 1212. 1818 City Hall Sq. Bldg.

TO EXCHANGE—IN WASH. PK. SUB., HANDsome new two flat, front porches, garage in rear; equity $1,200; want small clear house or good vacant for equity. Address H F 286, Tribune.

HAVE 3 LOTS ON CHRISTIANA-AV., NEAR Chicago-av.; will exchange for North Side income property; will add cash. Address H D 587, Tribune.

TO EXCHANGE — BUSINESS PROPERTY; brick; no heat; 2 tenants; rents $1,200; mtg. $5,000; price $12,500. What have you for equity?
RICHARD A. CONNELL, 127 N. Dearborn-st.

TO EXCHANGE—CLEAR LAND FOR IMproved Chicago property; will make liberal deals.
OTTO E. PIETSCH, 68 Washington-st.

GOOD WISCONSIN FARM WITH STOCK AND tools. Will exchange. J. C. Ficklin, 54 W. Randolph-st.

TO EXCHANGE—WEST SIDE STOVE HEATED flat building; rent $2,100; mtg. $10,000. Want small clear property. Address H F 260, Tribune.

I HAVE SOME ABSOLUTELY GOOD SECURIties that I will exchange for clear Chicago income property. Address H E 388, Tribune.

TO EXCHANGE 148 AND 160 ACRE FARM, under cultivation, in North Dakota, for city improved, or what? A. LINK, 2007 W. North-av.

WANTED—2 OR 3 FLAT BLDG. FOR EQUITY IN high grade 6 flat, Wilson sta. Rents $3,500 yr. Address F 498, Tribune.

ACRE FARM, 1 MILE FROM STATION, 2 hours from Chicago; fully improved; price $150 per acre. Address H E 526, Tribune.

UNINCUMBERED LOTS, MARSHFIELD, Wis., worth $5,000; will assume. Address F 273, Tribune.

2 FLAT BUILDING; HARDWOOD FINish. Want farm. J. C. FICKLIN, 54 W. Randolph-st.

EXCHANGE—$7,500 CLEAR INCOME. WANT small farm nr. Chicago. Address C 208, Tribune.

REAL ESTATE—TO EXCHANGE.

FOR EXCHANGE—

Have you unproductive vacant lots, farm lands, old improved ranches, or property in smaller cities? We can use it, as part pay on any or all of the following income properties. We operate all over the country. We act quick. We pass on all deals. We pay commission to brokers. Full particulars can be had of all properties at this office. The ones we offer now

—ARE—

$160,000	corner stores and flats, close in
60,000	corner 16 flats.
30,000	corner 9 flats.
45,000	modern 12 flats.
75,000	24 flats, Woodlawn.
50,000	12 flats, modern.
70,000	corner 16 flats, Kenwood.
50,000	corner 12 flats, Hyde Park.
100,000	fireproof 14 apartment.
35,000	corner 12 flats.
30,000	corner 12 flats.
14,000	4 story stone 4 flat.
37,500	corner 12 flats.
27,000	modern 6 flats.
20,000	4 stores and 6 flats, business property.
45,000	4 stores and 8 flats, business block.
40,000	Stove heat business block, Hyde Park.

Fred'k H. Bartlett & Co.
59 TO 69 W. WASHINGTON-ST.

80 ACRES, 8 ROOM HOUSE; STEAM HEAT, bath, hardwood floors, gas light; large barn, 2 wagons, top buggy, plows, cultivators, sprayer; 15 acres grapes, finest in country; pays well; joins town of Lawton, Van Buren Co., Mich.; inc. $2,000. Will trade for anything I can borrow $1,000 on or will sacrifice for cash.
FRED. N. McCLAY, 5538 Magnolia-av.

TO EXCHANGE—BEAUTIFUL SUMMER HOME and farm near South Haven. This is one of the finest places along the east coast of Lake Michigan. Cost over $50,000. Will sell at a tremendous sacrifice and will consider any good city property in exchange. Address H F 290, Tribune.

RECENTLY RENOVATED 40 ROOM BRICK hotel in Illinois town of 4,000 population; electric light, hot water heat, new baths, etc.; property clear and rented for $1,700 per year; price $25,000. Will trade for land and pay high as $10,000 cash difference. Am owner. Address P N 46, Tribune.

FOR EXCHANGE—FIVE ACRES OF IRRIGATed celery land, located in city limits of Daytona, Fla. This ground is especially adapted to general trucking. Price $3,500. Will exchange for equity in real estate. Walkerton Onion Co., 318 N. Emerick-st., South Bend, Ind.

S. S. BRICK BUILDING; RENTED TO ONE tenant for $2,700; no expense except taxes and insurance; incumbered $12,700. Will take smaller property for $5,000 equity. Address H F 285, Tribune.

REAL ESTATE LOANS.

ARE YOU SHORT OF FUNDS WITH WHICH TO BUILD?

If you have a good lot, will furnish money at 6%. NO COMMISSION.
Prepare plans and specifications FREE and build complete.
Call and talk it over without our ARCHITECT.

Royal Construction Co.
BANK FLOOR, 160 W. JACKSON-BLVD.
NEAR LA SALLE-ST.

CENTRAL TRUST COMPANY OF ILLINOIS
125 W. MONROE-ST
FIRST MORTGAGE LOANS
MADE ON IMPROVED
CHICAGO AND SUBURBAN PROPERTY.

MONEY TO LEND—
On real estate at current rates.
BUILDING LOANS
made to responsible parties.
HIBERNIAN BANK,
Clark and Monroe-sts.

MONEY TO LOAN ON CHICAGO REAL ESTATE —Have fund to loan at 5%. Building loans a specialty. Quick service. Small loans desired. Lowest rates.
J. H. McCORTNEY,
Main 1010. 1210 Chamber of Commerce.

SECOND MORTGAGE LOANS—
If we can show you in plain figures that you can save money by placing a loan with us, why deal elsewhere? It will cost you nothing to get our figures. We'll guarantee to save you money.
WEATHERLY & COMPANY,
1219 FIRST NATIONAL BANK BLDG.

SECOND MORTGAGES PURCHASED OR LOANED UPON AT FAIR DISCOUNT, $200 UPWARDS, ON INCOME PROPERTY. CENTRAL REALTY CO., ROOM 1111 HARTFORD BLDG. [CENTRAL 1722.]

LOANS ON REAL ESTATE
in amounts from $500 to $10,000.
COOPER, FARWELL & ELLINWOOD,
25 N. Dearborn-st.

SECOND MORTGAGE LOANS MADE ON COOK Co. and Chicago real estate. Rates the lowest; terms the best; money always ready; quick service.
SECOND MORTGAGE BANKERS,
DUFF & MASSEY,
Room 907, 8 S. Dearborn-st. Cent. 6819.

MONEY TO LOAN IN ANY AMOUNT FROM $5,000 to $100,000, interest 4½ to 5½ per cent; liberal prepayment privileges. BUILDING LOANS especially desired in good sections.
HENRY A. KNOTT, 1402 Ashland Block.

MONEY TO LOAN
ON IMPROVED CHICAGO REAL ESTATE.
LIBERAL BUILDING LOANS MADE.
CHICAGO REALTY & MORTGAGE CO. [not in.],
125 S. Clark-st., Room 440. Phone Randolph 717.

THE MERCANTILE BANK—
FRANK RANSFORD & CO.,
COR. JACKSON-BLVD. AND CLINTON-ST.
LOANS MADE ON CHICAGO REAL ESTATE.
APPROVED GOLD MORTGAGES FOR SALE.

MONEY TO LEND—ON IMPROVED OR BEING improved Chicago real estate, in sums of $1,000 and up, at lowest rates; BUILDING LOANS A SPECIALTY. REAL ESTATE DEPT.,
UNION TRUST CO., 7 S. DEARBORN-ST.

TELL US WHAT YOU WANT BUILT; WILL tell you what it costs without charge. Loans and plans without commission. We erect extra warm bldgs.; 17 years' experience. ALLISON CONTRACTING CO., 25 N. Dearborn-st.

4½% LOANS ON IMPROVED CITY REAL ESTATE; 10 year loans, with annual payments if desired. ARTHUR B. CODY, Mortgage Loan Agt. of State Mutual Life Assurance Co., 226 S. La Salle-st. Tel. Wabash 2863.

JOHN P. MARSH & COMPANY, BANKERS,
1020 TRIBUNE BUILDING.
Represent large estates and loan funds for several corporations and many individuals.
BUILDING LOANS A SPECIALTY.

MORTGAGE LOANS ON IMPROVED CITY real estate promptly made by Massachusetts Mutual Life Insurance Company.
GEO. W. SPRINGER, Manager,
Central 3049 2001 Harris Trust Bldg.

MAKE YOUR VACANT PRODUCE AN INCOME. We will lend you money, furnish plans, and finance the construction of any kind of building.
JOHNSON & COOLIDGE, 2325 W. Madison-st.

MONEY TO LOAN ON IMPROVED PROPERTY, from $1,000 to $20,000; lowest rates; answer within 24 hours.
WILLIAMS & MICHAEL, 74 W. Washington-st.

$500 TO $10,000 TO LOAN ON WEST SIDE REAL estate. We handle our own funds. Building loans. Prompt action; money waiting.
J. A. WENDELL & CO., Madison and Ashland.

MONEY LOANED ON CHICAGO REAL ESTATE. Mortgages for sale, $1,000 to $25,000. American Bond and Mortgage Co., Bank Floor, 160 W. Jackson-blvd., near La Salle-st. Phone Wabash 2636.

GREENBAUM SONS BANK AND TRUST CO.—Money on hand to loan on Chicago real estate; building loans a specialty; lowest rates. Corner CLARK AND RANDOLPH-STS.

CENTRAL REAL ESTATE LOANS MADE without commission. NORTHWESTERN MUTUAL LIFE INS. CO., Wm. Scott Bond, Special Loan Agent, 25 N. Dearborn-st.

SECOND MORTGAGE LOANS MADE IN 24 hours; lowest rates on Cook county improved real estate. ADAMS, CARSON & CO., 30 N. La Salle-st. Franklin 3294.

SECOND MORTGAGE LOANS, ANY AMOUNT, in 24 hours, at 6 per cent. Pay back as you wish. It will be to your interest to see us first.
SIMMONS BROS., 69 W. Washington-st.

NO COMMISSION, NO DELAYS—LOANS ON real estate, Chicago and suburbs, improved and vacant; also building loans. 20 phones, all Randolph 300. H. O. STONE & CO., 76 W. Monroe-st.

MONEY TO LOAN
ON CHICAGO & SUBURBAN REAL ESTATE.
OGDEN, SHELDON & CO.,
192 N. Clark-st.

MONEY TO LOAN ON REAL ESTATE AT VERY lowest rates.
MEAD & COE, 60 W. Washington-st.

2D MORTGAGE LOANS IN 24 HOURS; $100 UP; easy terms; no abstract expense. Cent. 2625.
G. SALE, 1108 Unity Bldg.

JOHN E. COLNON & CO., 99 WASHINGTON-ST. —Loans on real estate; best terms; no delay. We pass on security. Building loans a specialty.

LOANS ON CHICAGO IMP. PROPERTY, BUILDing loans at 5 to 6 per cent. CHANDLER, HILDRETH & CO., 56 W. Washington-st.

PRIVATE MONEY TO LOAN ON CITY IMproved; 5 and 5½ per cent.
A. E. WESTMAN, 189 N. Clark-st.

W. N. MACQUEEN & CO., 1ST MORTGAGE bankers, have removed to their new offices, 412 Otis Bldg., 10 S. La Salle-st.

TO LOAN—$3,000 TO OWNER LIVING IN BRICK home or flats; 5½% interest; no agents. Address H E 529, Tribune.

MONEY TO LOAN AT LOWEST RATES ON IMproved Chicago real estate security.
JOHN B. KNIGHT & CO., 14 W. Washington-st.

SECOND MORTGAGE LOANS MADE PROMPTly at lowest rates; easy terms; no commission if security is good. Room 86, 54 W. Randolph-st.

MONEY TO LOAN ON IMPROVED REAL ESTATE at current rates of interest.
Wm. D. Kerfoot & Co., 58 & 60 W. Washington-st.

TO LOAN—$15,000 IN AMOUNTS UP TO $4,000 on good homes and flats, 5½% interest; no agents. Address H A 103, Tribune.

MONEY TO LOAN ON SECOND MORTGAGES; lowest rates in Chicago; money ready; no delay; any quantity. WOOLF, 1000 Rector Bldg.

MONEY TO LOAN AT CURRENT RATES.
GEO. G. NEWBURY & CO.,
8 S. Dearborn-st.

MONEY TO LOAN—AMOUNT $1,000 TO $5,000, 5½%; no delay.
E. N. WEART & CO., 25 N. Dearborn-st.

MONEY FURNISHED QUICKLY FOR GOOD real estate improvements.
MADDEN BROS., 140 S. Dearborn-st.

SECOND MTG. LOANS, $100 TO $3,000; EASY terms; lowest rates; money ready.
105 S. La Salle-st. W. P. BOWERS.

LOANS ON REAL PROPERTY AT BEST TERMS and rates.
WILLIAM A. BOND & CO., 25 N. Dearborn-st.

EDGAR M. SNOW & CO., NEW NO. 69 WEST Washington-st., make small loans on improved Chicago real estate at lowest current rates.

$500, $700, $1,000, $5,000, $10,000, AND OTHER amounts to loan on real estate.
B. R. DE YOUNG & CO., R. 305, 35 N. Dearborn-st.

MORTGAGES FOR SALE.

FOR SALE—FIRST MORTGAGE—$5,000; PAYable $2,500 one year, $2,500 two years, 6 per cent. Secured by vacant property worth three times amount of loan. WILL DISCOUNT this mortgage ON INTERESTING BASIS. Chicago Title & Trust Co. has approved title and papers. Address H E 406, Tribune.

STOCKS AND BONDS.

WE BUY AND SELL UNLISTED SECURITIES; most efficient service in country. H. L. BARBER & CO., Great Northern Bldg., Chicago.

$2,200 5 PER CENT GOLD BONDS AND 2,200 shares common stock for $2,000. Address P 520, Tribune.

FINANCIAL.

GUARANTEED 7 PER CENT STOCK—

A limited number of shares of stock in high rated staple mfg. company doing business past eighteen years; known world over; plant worth over $200,000; strict investigation invited; best bank and commercial references; absolutely safe, sound investment. For further information address P. O. Box 363.

RATED MERCHANTS AND MANUFACTURERS desiring financial assistance, write for personal interview. R. B. HIGBEE, Financier, P. O. Box 703, Chicago.

HIGH GRADE NOTES AND ACCOUNTS PURchased. Well rated firms only need apply. Address R. B. HIGBEE, Financier, P. O. Box 703.

WE BUY HEIRS' ESTATES IN TRUST AND probate claims against estates; loans on same. Probate Investment Co., 420 Ashland Block.

PERSONAL PROPERTY LOANS.

MONEY TO LOAN, 1 PER CENT; NO OTHER charges; on diamonds, watches, and jewelry. FIRST STATE PAWNERS' SOCIETY, 27 Washington-st., corner Dearborn.

75 PER CENT OF THE VALUE LOANED ON diamonds, in proportion on watches, jewelry, and antiques; our rates low. CHARLES MOE CO. Estab. 30 years. 35 W. Adams-st., nr. Dearborn.

A. LIPMAN, 52 W. MADISON-ST., PRIVATE entrance. Established 1861. Loans on watches, jewelry, and diamonds at lowest rates.

LOANS ON WATCHES, DIAMONDS, AND JEWelry at lowest rates. GEORGE M. POE, Reliable American Pawnbroker. 9 W. Adams-st., nr. State.

AUTO SUPPLIES AND ACCESSORIES.

NEW AUTO LIGHT STARTER! ! !
Everybody with auto gas lamps needs it. No batteries, no wiring; at per pair $1.50. Cerilon Mfg. and Supply Co., Chicago Heights, Ill. Agents wanted.

AUTO PROPOSITION—IS YOUR CAR IN PERfect running condition? We put and keep it so for 3 months free; investigate. Save this adv., its limited. Auto Oil Repair Co., 3500 S. Albany-av. Phone Yards 328.

28X3	$6.75	30X4	$13.00	35X4½	$19.25
30x3	7.00	35x4	16.75	36x4½	19.50
32x3	8.25	34x4½	18.50	42x4	28.75

Mfrs.' Auto Tire Co., 1427 Michigan-av. and 3020 Michigan-av.

AMERICA HEAVY CAR TYPE TIRES; FULL standard guarantee. Liberal discount to dealers.
AMERICAN TIRE & RUBBER CO.,
1229-1231 Michigan-av. Phone Calumet 1504.

AUTOS REPAIRED ON YOUR PREMISES BY hour or contract; cyls. rebored; painting and general overhauling. Auto Oil Repair Co., phone Yards 328, or address P 430, Tribune.

6-80 STORAGE BATTERIES, GUARANTEED new, $7.50; also switchboard and dynamo. Auto Elect. Light and Power Co., 240 E. 33d-st.

THIRTY THOUSAND CARS ARE EQUIPPED with Disco Self-Starters. Get information. The Aristoc Co., 1503 Michigan-av.

F-A-L CARS AND REPAIRS—
F. A. L. Auto Co., 4062 Princeton-av., Chicago.
PHONE DROVER 1712.

AUTO REPAIRING FOR PRINTING, DIAmonds, or what? Address P 432, Tribune.

CASTOFF CLOTHING.

S. LEVINE PAYS HIGHEST PRICES FOR GENTS' AND LADIES' FANCY STREET CLOTHES, EVENING AND DINNER GOWNS, FURS, GENTS' FUR LINED COATS, FEATHER BEDS. 1254 JEFFERSON. TEL. CANAL 1103.

MRS. H. SHALLAT, 2408 STATE-ST., PAYS high prices for ladies' and gents' slightly used garments, dinner and evening gowns. Cal. 3156.

STARR & SACKS PAY HIGHEST PRICES FOR LADIES' EVENING AND DINNER GOWNS AND GENTLEMEN'S CLOTHING, 343 N. CLARK-ST. TEL. RANDOLPH 3812.

MRS. H. STARR, NO. 617 S. STATE-ST. PHONES Harrison 3686, Drexel 1602. Pays highest prices for ladies' and gentlemen's discarded clothes.

A HINT TO THE WISE: DON'T SELL YOUR clothing and shoes until you see GORDON.
Canal 947. 1412 Halsted-st.

HIGHEST PRICES PAID GENTS' CASTOFF clothing. Send postal. S. SCHWARTZ, 1761 W. North-av., upstairs.

J. GOLDSTEIN, 1351 S. UNION-ST., PAYS highest prices for castoff clothing. Postal.

MRS. SCHNEIDER, 436 E. 31st-st., BUYS LAdies' clothing and bric-a-brac. Doug. 4740.

BILLIARDS AND BOWLING.

$115—BILLIARD OR POCKET TABLES—$115.

WE CARRY ALL GRADES, FROM THE CHEAPEST TO THE BEST. DO NOT BUY BEFORE YOU SEE US. SECOND HAND TABLES AT REDUCED PRICES. WE SELL ON EASY PAYMENTS, OR WILL RENT YOU A TABLE WITH PRIVILEGE OF APPLYING RENT ON PURCHASE PRICE.

THE BRUNSWICK-BALKE-COLLENDER CO.,
324-328 S. WABASH-AV.
PHONE HARRISON 6220.

OUR NEW TABLES ARE THE FINEST MADE; fitted with the world's finest electric cushions. 25 Brunswick tables dirt cheap. Cigar fixtures to order. 2250-52-54-56 Ogden-av. HAUPT.

FOR SALE—SEVERAL SECOND HAND POOL tables, cases; low price; easy terms; full line supplies. PASSOW & SONS, 832 W. Madison-st.

FOR SALE—3 REGULATION BOWLING ALleys; lease expired. 808 W. Jackson.

AUTOMOBILES WANTED.

WANTED TO EXCHANGE—1 BILLIARD AND 2 good tables of Brunswick-Balke make, used 6 months, for a light 4 cylinder automobile; no junk considered. Address P N 28, Tribune.

WANTED—TWO GOOD SECOND HAND AUTOmobiles, one electric; no dealers; send full description, lowest price. Address P 366, Tribune.

WANTED—FOR CASH, AUTOMOBILES AND trucks of every description. GREER, 1453 Wabash-av. Phone Cal. 325 and Auto 63-838.

WANTED—ONE OF CHICAGO'S LEADING PIano houses will exchange high grade player piano for light 4 seated car. Address H X 464, Tribune.

WANTED—TOURING CAR FOR 80 ACRES Michigan land. HUMAN, 1519 W. 55th-st.

WILL PAY SPOT CASH FOR CREDIT ON NEW Ford car. Address P 209, Tribune.

BOATS, YACHTS, ETC.

FOR SALE—NEW STERLING MOTORS, 80 horse power, for motor boats; cheap. Block tested to satisfaction. Parts guaranteed.
Sterling Motor Works, Harvey, Ill.

FOR SALE—NEW 14 FOOT SAILBOAT; ALSO second hand launches; boats built to order. Kargard's Boatyard, Belmont-av. and the river.

WANTED—CRUISING LAUNCH, 25 TO 35 FEET; must be a bargain and sound. H. A. BRINKERHOFF, 301 N. Peoria-st. Monroe 1280.

FOR SALE—OR EXCHANGE—CABIN SAILboat, 26 ft. long. Address P 423, Tribune.

35 FT. FIN KEEL CABIN YACHT, SLOOP RIG, cheap. Write 337 Pleasant-st., Oak Park.

MOTORCYCLES AND BICYCLES.

BICYCLES—GOOD AS NEW, WITH NEW PUNCture proof tires, $10; chainless, new tires, $10; choice 50 others, $5; cushion tires put on, $5 pair. McDOUGALD, 1118 N. Clark.

$35 AND UP—USED MOTORCYCLES—
NEW 1912 HARLEY-DAVIDSONS.
ANGSTEN-KOCH CO., 348 W. 55TH-BLVD.

FOR SALE—4 H. P., 2 PASS. TRI-CAR; EXCELlent for parcel delivery; $50. HEIDT, 3739 Dearborn-st.

WE WILL MAKE LIBERAL ALLOWANCE FOR your OLD bicycle on NEW 1912 Coaster-Brake model. MEAD CYCLE CO., Washington & Canal.

PATENTS—PATENT ATTORNEYS.

PATENTS AND TRADE MARKS SECURED OR return of all fees insured if you wish. Send for my FREE BOOK, "HOW TO GET THEM." Washington office. Corps of EXPERIENCED PATENT LAWYERS and MECHANICAL EXPERTS. BEST SERVICE. FEES LESS. ADVICE FREE. Call, write, or phone me. Phone Central 5560.
JOSHUA R. H. POTTS,
Attorney and Counselor at Law,
Suite 1112, 8 South Dearborn-st.
POTTS.

PATENT YOUR INVENTION—FREE SEARCH and opinion. Send for Inventor's Primer, free. MILO B. STEVENS & CO., 312 S. Dearborn-st. Established 1864. Main office, Washington.

DOGS, BIRDS, POULTRY, ETC.

FOR SALE—PEDIGREED FRENCH BULL; FEmale; fine coat, dark brindle, large bat ears, good head; must dispose—cannot keep in apartment. Call DR. J. J. MILLER, 118 Division-st., nr. Clark.

BARGAINS—PEDIGREED BOSTON TERRIERS, all ages; poodles, bull terriers, fox terriers, $5; Bostons at stud. 2231 Michigan-av. Calumet 276.

RUSSIAN WOLF HOUND, PUPPIES AND bitch for sale cheap. Pedigreed. 4324 Prairie-av., barn.

FOR SALE—PARROT AND CAGE, $8. 500 Aldine-av.

CLOTHING, FURS, ETC.

TO RENT—BRAND NEW DRESS SUITS, TUXedos, Prince Alberts. T. C. SCHAFFNER, 130 N. State-st., opp. Field's. Central 4875.

100 LARGE, WHITE, SATIN LINED, HAND crochet bags; cheapest and best in city; nothing over $1.50. 1423 La Salle-av. Dearborn 1281.

CLEANERS AND DYERS.

AUG. SCHWARZ [ESTAB. 1856], GENERAL cleaner and dyer of all garments, carpets, and rugs; prompt service; 3 stores, 109-11 W. Illinois-st., 12 N. Dearborn-st., 1466 W. Madison. Main 3520.

DAVID WEBER, EXPERT DYER AND CLEANer. Main office, 3523-3529 State-st.; 1613 E. 43d, 3019 Michigan-av., 130 E. 22d-st., 36 E. Monroe-st. [Palmer House block]. Telephone Douglas 524.

BOOKS AND MAGAZINES.

SELL YOUR BOOKS! YOU CAN GET CASH for single volumes or entire libraries. Morris Book Shop, 104 S. Wabash-av. Central 6069.

BOOKS WANTED — FOR CASH—ENTIRE LIbraries or small lots. Telephone Central 2941. POWNER'S BOOK STORE, 57 N. Clark-st.

MUSICAL INSTRUMENTS.

EXCELLENT VALUES IN MODERATELY USED PIANOS AND PLAYER-PIANOS AT THE GEO. P. BENT COMPANY THIS WEEK.

Henning, ebonized	$ 65
Trowbridge & Co., mahogany	85
Hoffman, mahogany	95
New York Piano Co., mahogany	100
Bradbury, fancy walnut	140
Kensington, carved oak	150
Schultz, oak, like new	165
Chickering, ebonized	175
Emerson, mahogany	200
Kimball, oak, just like new	200
Adam Schaaf, Circassian case	200

USED PLAYER-PIANOS.

Story & Clark, mahogany, including 40 rolls music	$325
Krell Pianauto, mahogany, just like new	325

Complete line of Victor Talking Machines and records in our Victrola Department. Victrolas $15 to $200.

This Week's Music Roll Special:
The new song hit:
"Till the Sands of the Desert Grow Cold."
Regularly $1.00.
This week, 65c.

GEO. P. BENT COMPANY,
214-216 S. Wabash-av.,
Between Adams and Jackson.

SEE OUR BEAUTIFUL NEW 88 NOTE MAHOGany Player Piano for $290.
ALSO MANY BARGAINS IN USED PIANOS.

		Former price.
$ 75 buys	Ebonized upright	$300
100 buys	Chickering Rosewood upright	500
110 buys	Emerson Ebonized upright	400
125 buys	Styvesant Ebonized upright	300
135 buys	Hallet & Davis ebonized upright	400
150 buys	Kimball Walnut upright	350
150 buys	Vose Ebonized upright	400
175 buys	Kingsbury Mahogany, late style	300
175 buys	Cable Mahogany, late style	300
200 buys	Steinway Rosewood upright	600
200 buys	Knabe Rosewood upright	600
200 buys	Weber Ebonized upright	600
300 buys	Steinway Mahogany upright	600
300 buys	Steinway Walnut upright	900
300 buys	Knabe Walnut or Mahogany upright	600

EASY TERMS. PIANOS TO RENT, $2 AND UP.
J. O. TWICHELL, 234 S. Wabash-av.

LYON & HEALY, THE WORLD'S LARGEST MUSIC HOUSE.
Excellent instruments recently overhauled in our factories. Guaranteed free from hidden defects.

USED UPRIGHT PIANOS.

GABLER	$ 85	SAMPLE Uprights	$ 95
EMERSON	90	FISCHER	115
BAUER	95	KRANICH & BACH	215
DECKER BROS.	100	WEBER	235
GABLER	110	LYON & HEALY	265
HUNTINGTON	125	STEINWAY	275
EMERSON	195	WEBER GRAND	590

PLAYER PIANOS.

New style Leland Player Piano	$375
4 splendid used Pianolas in excellent condition	85
Franz Meyer Player Piano, 88 note, mahog.	275
2 Orchestrelles, mahogany and oak, used but in splendid condition, original price $1,350, sale price	150

LYON & HEALY, Wabash-av. and Adams-st.

A REMARKABLE OFFER.

We have just made a most remarkable purchase from a large eastern manufacturer, and now we are able to offer

$550 Player-Pianos, TOMORROW, at $290.

We have experted these Player Pianos. We know they are worthy. They are great bargains—the most remarkable we have ever offered. SEE THEM TOMORROW.

ADAM SCHAAF,
700-702 West Madison-st., corner Union-st.

IF YOU WANT A BARGAIN—SEE THESE:

Chickering	$ 90	Open Evenings.
Bryant	90	
Kimball	50	$1.00 per week and up.
Emerson	115	
Bauer	125	We will save you 25%
Vose & Sons	120	more than downtown
Opera	65	houses.

These are only a few of our bargains.
SCHULTZ PIANO CO.,
1540 W. Madison-st., corner Ogden-av.

REMOVAL DELAYED. SALE CONTINUED. Owing to extensive building operations at our new location [225 S. Wabash-av.] our removal has been delayed until
—JUNE 15TH NEXT—
Removal sale prices will be extended until that date.
THE JOHN CHURCH CO.,
321 S. Wabash-av.

30 DAYS' FREE TRIAL—
OF ANY PIANO.
IN OUR ENTIRE STOCK.
We will send any instrument you may select to your home on 30 days' free trial, and then, if satisfactory, you may pay for it in small weekly or monthly payments; no interest; no extras; lowest prices in Chicago.
SIEGEL, COOPER & COMPANY.

88 NOTE PLAYER-PIANOS FOR $290.
A big cash capture from a high grade Eastern manufacturer. We are actually selling these Player-Pianos below the cost of production. Terms, a few dollars cash and a few dollars each month.
ADAM SCHAAF,
700-702 W. Madison-st., corner Union-st.

MAY 1 WE WILL OPEN WAREROOMS AT our factory, and we are now closing out our present stock of PIANOS.
This is your opportunity to save from $75 to $200 on a high grade piano.
BUSH & GERTS PIANO CO.,
Chicago-av. and N. Clark-st.

SEE OUR NEW 88 NOTE MAHOGANY PLAYER piano for $290; easy payments; biggest value ever offered in Chicago.
J. O. TWICHELL, 234 So. Wabash-av.

$75, $85, $95, $100, $125, TO $150 EACH—GOOD used upright pianos; some are as good as new; standard makes; payments, $5.00 monthly.
ADAM SCHAAF,
700-702 West Madison-st., corner Union-st.

LET US SEND A REPRESENTATIVE TO VALUE YOUR OLD PIANO. We make liberal allowances for old pianos in trade. Phone Monroe 546.
ADAM SCHAAF,
700-702 W. Madison-st., corner Union-st.

WHEN YOU THINK OF A PIANO, THINK OF AN ADAM SCHAAF PIANO. IT IS A STANDARD PIANO AT AN HONEST PRICE.
ADAM SCHAAF,
700-702 W. Madison-st., corner Union-st.

$185 BUYS A GENUINE ADAM SCHAAF PIANO, in perfect repair; PAYMENTS.
ADAM SCHAAF,
700-702 W. Madison-st., corner Union-st.

REBUILT UPRIGHT PIANOS—$45, $60, $75, $85, $100. ALL MAKES.
ADAM SCHAAF,
700-702 W. Madison-st., corner Union-st.

TO RENT—$3 PER MONTH, FINE NEW UPright pianos; one year's rent allowed if purchased.
ADAM SCHAAF,
700-702 W. Madison-st., corner Union-st.

WHEN YOU THINK OF A PIANO, THINK OF an ADAM SCHAAF PIANO. It is a Standard Piano at an honest price.
700-702 West Madison-st., corner Union-st.

TO RENT—$3 PER MONTH—FINE NEW UPright pianos; one year's rent allowed if purchased. ADAM SCHAAF,
700-702 West Madison-st., corner Union-st.

CHEAP—A LYON & HEALY ORGAN; OAK case; in first class condition. Address P 295, Tribune.

INTERIOR PLAYER, 88 NOTE PIANO, COST $700; must sell for $200 cash. Answer quick. Address F X 433, Tribune.

$85 TAKES FINE KIMBALL PIANO; $275 FOR elegant player piano; left on sale.
KING PIANO CO., 336-338 S. Wabash-av.

THE GENUINE PIANOLA PIANO IS FOR SALE in Chicago only by the ÆOLIAN COMPANY, 408-410 Michigan-av. [So.], Fine Arts Bldg. Annex.

INSTRUCTION.

PROFESSIONAL TRAINING IN HIGHER ACCOUN-ANCY—Unequaled opportunities afforded those who take our instruction. Full particulars of the best course of its kind in existence free of charge. Address Registrar, 1345 Peoples Gas Bldg.

RAGTIME PIANO PLAYING POSITIVELY taught in 10-20 lessons. 4 Christensen Schools, Suite 88 Auditorium [Harrison 4856]; 526 S. Western-av. [West 1311]; 718 W. 63d-st. [Stewart 3453]; 1572 N. Halsted-st. [Lincoln 1154]. Booklet mailed.

BE A PRIVATE SECRETARY
and increase your income. Write us and we will explain how it can be accomplished. RICH, 330-341 Peoples Gas Bldg.

TEACHER OF MANDOLIN, GUITAR, BANJO; popular and classical; low price.
H. F. MEYERS, Auditorium Bldg., Rm. A.

BEST AND QUICKEST METHOD IN PIANO playing. Try it. Address S 400, Tribune.

DANCING SCHOOLS.

WALTZ, TWO-STEP TAUGHT FOR 50C; LAdies, 25c. You get 3 hours of practice with different teachers on 12 dances, up 12 times; as good as 12 lessons elsewhere; all for 50 cents. PROF. ROACH, 673 W. Madison-st., over Empire Theater. Write or call for catalogue. Come up.

WALTZ, TWO STEP, ETC.; STAGE DANCING. [Success or no pay.]
[No failures.] Miss Annie Day. PROF. RIDGE, 11 N. La Salle-st., near Madison. Circulars free. —Two entire floors. 10 teachers—

DANCING, ALL STYLES, PRIVATELY. 4406 Indiana, Pub. Thurs. evgs. 535 E. 47th. Lawson Sisters.

JACOBSEN'S SCHOOL OF CLASSIC, MODERN, national, and esthetic dancing. Auditorium Bldg., Wabash entrance, 8th floor. Est. 1888.

MACHINERY AND TOOLS.

SPECIAL NOTICE—
Bargains in machinery, steam engines, boilers, hoists, air compressors, belting, etc. We buy and sell for cash. Do all kinds machine work. A few bargains—125 h. p. automatic engine, $200; 35 h. p., $100; 3x4 belted air compressor, new, $27; 100 h. p. Corliss engine, $550. Other bargains.
WILLIAMS-AUSTIN MACHINERY CO.
29 N. Jefferson-st. Phone Main 1916.

FOR SALE—MACHINERY, TOOLS, AND RAW material of a manufacturing business, together with all data necessary to make a going concern of same; price at inventory figures; reason for selling other business needs the room. Address Universal Mfg. Co., Racine, Wis.

FOR SALE—25 MOTORS, ¼ TO 4 H. P., 220 volt direct, nearly new. Horn Electric Co., 145 W. Washington-st. Phone 3186 Main.

FOR SALE—4X7 RAND IMPERIAL BELTED air compressor; fine condition. Address F P 125, Tribune.

FOR SALE—AN UPRIGHT BOILER, 10 H. P., 3 by 6; used 2 years; in good condition. 4222 W. Madison-st.

GAS AND GASOLINE ENGINES—ALL SIZES, used and new, from 30 to 60 per cent of new cost. COLBORNE MFG. CO., 416 W. Indiana-st.

WANTED—20 H. P. D. C. MOTOR, 110 OR 200 volt. Address F X 588, Tribune.

CONTRACTS TO LET AND WANTED.

PAINTING, PAPER HANGING, DECORATING by contract; nonunion. Phone Seeley 2306.

BUSINESS CHANCES.

AGENCY—WANTED—SUCCESSFUL REAL ESTATE firm to handle our highly meritorious 4,500 acre land proposition on Isle of Pines. Nothing finer on island. Delightful climate. American residents. Great money making opportunities. To right party will give exclusive agency and fine chance to make money. Must agree to advertise liberally. Address P 287, Tribune.

CAPITAL—WANTED—PARTY WITH 8 YEARS' experience in warehouse and storage business, with best references, desiring to enlarge business in city of 50,000 inhabitants, and best shipping point in Illinois, wishes to confer with parties familiar with the possibilities of warehouse and storage business; fullest details given. Address P 172, Tribune.

CAPITAL—I HOLD OPTION ON STOCK ESTABlished, profitable manufacturing and office business. Want honest party join taking up; become active manager; good salary. $3,500 secures extraordinary large interests NOW; double value later. Prefer 1; will take 2 if necessary. State amount invested. Address F X 106, Tribune.

CASH MARKET AND GROCERY—$1,000 BUYS—Established twenty years. Sell separate: computing scales, good fixtures, and wagon; double store; 300 people living in building; retiring. W. J. BARRY, 349-51 E. 26th-st. Phone Calumet 2858.

CHANCES IN BRITISH COLUMBIA—FREE authentic information supplied regarding climate, opportunities, investments, or any other particulars desired of British Columbia, Canada's Pacific Coast Province. Address "Publicity Department," The People's Trust Co., Ltd., New Westminster, B. C.

COMPLETE GROCERY AND MARKET OUTfit; a big bargain. 644 W. Madison-st.

DELICATESSEN STORE—GOOD TEA AND coffee trade; lovely flat with bath; well stocked. STEPHENSON & CO., 35 So. Dearborn-st.

FOUNDRY AND MACHINE SHOP FOR SALE or lease; good, or will merge with a suitable proposition; have $20,000.00 plant in operation at a profit outside the city; best of shipping facilities and other advantages; no elephant or gold brick; simply wish to do more business or give some one else a chance, or both; no patents considered. No agents need reply. Address P N 37, Tribune.

GARAGE AN DREPAIR SHOP—FOR SALE—Fully equipped; doing the largest business in one of the best and fastest growing cities in Southwest; no better opportunity for a safe investment ever offered. Write at once for particulars. Address E X 287, Tribune.

CONFECTIONERY—FOR SALE—AND CIGAR store, cheap. Douglas 2358. 3763 Cot. Grove-av.

DENTAL PRACTICE.

$12,000 YEARLY DENTAL PRACTICE FOR SALE CHEAP. BEST LOCATION IN LARGE ILLINOIS CITY. LESS THAN 100 MILES FROM CHICAGO; ESTABLISHED BUSINESS FOR OVER 25 YEARS; ELABORATE DENTAL EQUIPMENT AND FURNISHINGS; CHOICE PATRONAGE; CAN MAKE A FORTUNE EVERY YEAR YOU RUN BUSINESS; ILL HEALTH REASON FOR SELLING. ADDRESS S A 21, TRIBUNE.

DRUG STORE—FOR SALE—OPENING FOR druggist; have store with stock and fixtures in Edgewater; good lease for 5 yrs.; must sell at once. Phone Oakland 1088. E. SCOTT, 4304 Cottage Grove-av.

DRY GDS. STORE FOR SALE—WELL ESTAB.; money making; clean stock; gd. stand for anybody. South Chicago 551.

GROCERY AND MARKET—FOR SALE—SMALL; good location, west of Humboldt Park; property one story brick store and five living rooms and big barn; very cheap, account sickness; easy terms; will rent also. Telephone Belmont 3098. Call or write to A. KUCHNER, 3538 W. Chicago-av.

GROCERY AND MEAT MARKET FOR SALE—A money maker; one of the best corners on the West Side; daily cash sales, $200. Invoice or lump, $7,000; take part real estate or auto. Address C B 551, Tribune.

GROCERY—GREAT SACRIFICE ACCOUNT REtiring from business; elegant fixtures; 20 years' established trade; market adjoining. Address P 426, Tribune.

GROCERY, DELICATESSEN, CIGAR AND CANdy store—Good; must sell immediately. 3640 W. Chicago-av.

HAIR DRESSING PARLOR—CHEAP IF TAKEN at once, in loop district. Address S 407, Tribune.

HAIR DRESSING PARLOR—FOR SALE CHEAP. Call today. 1104 Republic Bldg. Harrison 5144.

HOTEL AND BLDG.—FOR SALE—30 ROOMS, modern, in Blue Island; 12,000 pop.; estab. trade; money maker for good party. Address P 127, Tribune.

INVESTMENT—THIS IS YOUR OPPORTUNITY to buy stock in well known Chicago manufacturing concern; 8% dividends guaranteed; will stand thorough investigation. If you knew the name of this company you would not hesitate. You will not be bothered by stock salesmen if you answer. Address E E 540, Tribune.

INVESTMENT WANTED — A FEW PARTIES to invest from $200 to $2,000 each in the best real estate proposition in Chicago; small apartments with disappearing furniture; absolutely successful; one building now operating yielding large returns. Address H P 107, Tribune.

INVESTMENT—WANTED—LARGE AND SMALL investors. Turpentine and cresote refining. We can more than double your money within a short time. Your money secured by real estate. C. G. BIRD & CO., Room 503, 179 W. Washington-st.

INVESTMENT—THE BOOKLET, "AS SAFE AN Investment as the Human Mind Can Conceive," will show you a profitable and absolutely safe way of investing your spare dollars; ERICSON, 1500 Republic Bldg., Chicago. Phone Harrison 4761.

INVESTMENT—I WANT THREE PEOPLE WITH $500 each to invest equally with me in new mail order proposition, 100% profit; absolutely original idea. Address E. A. YOUNG, Hotel Lexington, City.

INVESTMENT—I WILL SELL YOU, ON EASY terms, the choicest locations in Gary. These lots will make you independent. O. J. TERRELL, 819 Exchange-av., Stockyards.

INVESTMENT — CAPABLE MAN WANTED with $10,000 to $15,000 to put into the business to act as buyer and manager in branch wholesale grocery. Address S A 4, Tribune.

INVESTMENT—WE WISH TO COMMUNICATE with party or parties having capital to invest in a manufacturing business. Address P 547, Tribune.

INVESTMENT—SERVICES AND A FEW THOUsand to invest in good proposition. Address P 195, Tribune.

INVESTMENT—HAVE $1,000 TO INVEST WITH services; what have you? Address O 344, Tribune.

LAUNDRY—FOR SALE; IDEAL LOCATION; A1 equipment; large enough for $500.00 or more weekly business; cash or easy terms. Address H E 475, Tribune.

MAIL ORDER—USE YOUR SPARE TIME TO build up a business of your own. We help you start. 27 profit sharing opportunities. Particulars free. MUTUAL OPPORTUNITIES EXCHANGE, Buffalo, N. Y.

MAIL ORDER—ONE-HALF INTEREST ESTABlished mail order business, including catalogue, printing, etc., $350; biggest bargain ever offered. Time taken up in other business. Must be sold this week. Address P 557, Tribune.

MAIL ORDER—I MADE $50,000 IN FIVE YEARS with a small mail order business; began with $5. Send for free booklet. Tells how. HEACOCK, 5229 Lockport, N. Y.

MANUFACTURING—WANTED, PARTY WITH from $10,000 to $15,000 to invest in new manufacturing concern with good profits; office position to right party; located in good town about 160 miles from Chicago. Address S A 24, Tribune.

MECHANICS, LABOR, AND BUSINESS — ON receipt of 50 cents we will answer any one question; we give facts and are posted and disinterested. PANAMA PACIFIC INTERNATIONAL EXPOSITION, World's Fair Bureau of Information, 3378 Army-st., San Francisco, Cal.

PATENTS PROCURED AND SOLD; TOYS, NOVelties, advertising devices specialized. Send sketch today; book FREE. SANDERS, 35 S. Dearborn-st.

PATENT—WILL MARKET GOOD PATENTED article where profits are large. What have you? Address P 369, Tribune.

PHOTO STUDIO OUTFIT, INCLUDING ARTists' lamp, cheap. 4109 Lincoln-av.

PICTURE THEATER—FOR SALE—MODERN; long lease; high class, thickly populated neighborhood; act quick; owner sick. Address O 58, Tribune.

ROOMING HOUSE—FOR SALE—12 ROOMS; rents $50 a month; price $850. Rooming house for sale; 10 rooms; rent $30 a month; price $500. Rooming house for sale; rent $100; 15 rooms; newly furnished; price $2,100; on North Side. Call W. E. GIBBS, 540 Monadnock Block.

SALOON—FOR SALE—INSIDE LOOP; RENT $60 a month; sublet basement; good paying corner; price $600; stock will inventory $200. This is the cheapest buy in Chicago. Call Monday. Call W. E. GIBBS, 540 Monadnock Block.

SALOON—FOR SALE—RENT $70; 5 YEAR lease; fixtures, license, and stock; price $3,500. Saloon for sale; rent $75; doing big business; price $4,800. Saloon for sale; old established transfer corner; for quick sale will sacrifice. Call W. E. GIBBS, 540 Monadnock Block.

SALOON BUSINESS — FOR SALE—LICENSE and fixtures, at 2215-17 Wentworth-av. Also will lease the building; splendid opportunity for boarding house. S. PISONO & CO., 268 W. 26th-st. Phone Calumet 468. Exclusive Agents.

STATIONERY, MAGAZINE, AND CIGAR STORE $875 takes—In Chicago's best rooming house district; laundry alone pays all expenses, including girl's wages; will sell at once for cash. 517 Rush-st.

TEA, COFFEE, AND GROCERY STORE—FOR Sale—Established 30 years. Address "The Tea Store," 220 Jefferson-st., Joliet, Ill.

THEATER—ANY ONE KNOWING OF A GOOD location for nickel theater can have same built; we furnish the money. G. H. GOTTSCHALK & CO., 69 W. Washington-st.

THEATERS—TWO, 5C, FOR RENT, SOUTH and North Side; ready in 60 days; excellent location. Address H A 102, Tribune.

THEATER—285 SEATS; CLEARING $75 TO $100 weekly; box office trial; $3,100 cash. Owner. No agents. Address O 343, Tribune.

USE YOUR SPARE TIME TO BUILD UP A mail order business of your own. We help you start for a share in profits. 27 opportunities. Particulars free. Mutual Opportunities Exchange, Buffalo, N. Y.

PORT MANN, B. C.—PACIFIC TERMINUS Mackenzie & Mann's Canadian Northern Railway and Steamship System; terminus of 4,000 miles transcontinental railroad; great fresh water harbor; townsite sale just opened; write for official, explicit information. ADAMS & EGAN, authorized agents official townsite, 160 Hastings W., Vancouver, B. C.

ONLY $240 WILL SECURE A SUBSTANTIAL Georgia possession which can earn very large profits without requiring the attention of the owner. Write for photos and free trip offer. GEO. W. DEEN, Box 454, Waycross, Ga.

$1,000 BUYS 24 ROOM HOTEL. 410 SOUTH State-st.

5C THEATER—W. 12TH-ST.; MONEY MAKER. Phone Lincoln 5322. Address P 168, Tribune.

PARTNERS WANTED.

PARTNER WITH $500 TO TAKE PART INTERest in aeroplane. Address F X 86, Tribune.

PRINTING, ENGRAVING, AND BINDING.

THE RYAN & HART CO.,
PRINTERS AND BINDERS.
324-326 Federal-st.
Telephone Wabash 400. Chicago.
Private exchange, all depts.

GOOD PRINTING, LOW PRICES — 1,000 LETterheads, envelopes, or cards, $2; samples free. F. L. FANTUS, 525 S. Dearborn-st. Tel. Har. 5673.

TRUSSES, DEFORMITY APPARATUS.

DR. WOLFERTZ CO., 154 N. 5TH-AV.—RUPtures, deformities specialist; expert truss fitter; abd. supporters, elastic stockings, trusses, etc.; [illegible]

AUTOMOBILES.

The following high grade used cars are ready for delivery and may be seen at our used car salesroom. They are all in fine condition, have been repainted, are equipped with good tires, and will be sold subject to mechanical inspection and demonstration. The prices speak for themselves:

Amplex, 7 passenger touring car	$1,200
Apperson, 6 cylinder, 5 passenger touring car	1,000
1910 Oldsmobile, 7 passenger touring	1,200
Pierce Arrow, 7 passenger touring car	600
1910 Peerless, 4 cylinder, 7 passenger touring car	1,750
1910 Stearns, 15-30 horsepower, shaft drive chassis	1,000
1910 Stevens-Duryea, 6 cylinder, five passenger touring car	1,500

The Locomobile Company of America,
2000 MICHIGAN-AV.,
CHICAGO.

I HAVE THE FOLLOWING CARS IN A WAREhouse that I must dispose of immediately and realize money from. These machines have been taken by me on a business transaction and must move.

4 Woods Electric Coupes, running condition	$ 600
1 Woods Landaulet, no motor, good running gear	175
3 Woods Stanhopes, good condition. Would make good tow wagons. Per car	
1 Baker Electric Coupe with open body	300
1 Ford Coupe, gasoline car, 1910 model	400
1 Chalmers-Detroit, gasoline car, 1910 model	750
1 Studebaker Garford Limousine, 7 pass.	1,200
1 McFarland Six, fore door Limousine, 1911	1,200

Phone Calumet 1643, MR. FARRAR. Address 2515 Calumet-av.

AM LEAVING THIS COUNTRY AND WILL sell my 1912 Packard 4 cylinder car, 7 passenger touring, complete with all equipment; absolutely perfect condition; guaranteed; run less than 5,000 miles; cost $4,400; will accept $3,600, cash only. Write for appointment. Address H D 244, Tribune.

A $5,000 STEARNS TOY TONNEAU FOR $1,150; 60 h. p. car, in first class condition throughout; rebuilt and repainted; demountable rims, including two extras, with casings and tubes complete; top, dust cover, and side curtains, windshield, 5 lamps, presto tank, speedometer and clock, set horn and tools. Address H D 274 Tribune.

THREE MORE GREAT MITCHELL BARGAINS. Mitchell Surrey, $650; five passenger Touring Car, $725; seven passenger 6 cylinder Touring Car, $1,075. Nothing better for the money.
MITCHELL AUTOMOBILE CO.,
2334-36-38 Michigan-av. Phone Calumet 1429.

AMERICAN UNDERSLUNG—
The Car of the Hour.
Immediate Deliveries.
Prices, $1,250, $2,250, $4,250, $4,500.
AMERICAN TRAVELER-COEY COMPANY,
1424-26 Michigan-av. Phone 1042 Calumet.

ADMINISTRATOR'S SALE—AUTOMOBILE, 5 passenger, 30 horsepower, gasoline, top, gas tank, glass front; in fine mechanical condition; cheap for cash; practically new. Apply B. E. GAGE, 1082, 30 N. La Salle-st. Phone 3613. Will demonstrate.

FOR SALE—OR TRADE—MODEL O O, 1911, White Steamer touring car, partially new and fully equipped; want smaller car. 6106 Sangamon-st., 1st flat.

SECOND HAND AUTOMOBILES AT WHOLEsale prices, all makes. Haynes Automobile Company. EDWARD AARON BANSCHBACH, Manager, 17th-st. and Michigan-av. Phone Calumet 1061. Automatic 68711.

IF YOU INTEND BUYING EITHER A NEW OR second hand automobile, it will be to your advantage to see me before purchasing. Phone or write for demonstration of the "Haynes." R. S. PRIBYL, 740 Michigan-av., Evanston. Tel. 1687.

LEAVING CITY AND MUST SELL 1911 HUPmobile; good as new; three brand new tires, other one good; cheap for quick sale. Call for MR. HOWARD, 1227 Wabash-av., or phone Calumet 4716.

FOR SALE—WOODS ELECTRIC COUPE, IN 1ST class condition, $1,000; a big bargain if taken at once; will demonstrate and can be seen at THE PEOPLES GARAGE & AUTO CO.
347 E. 55th-st.

STEVENS MODEL X, 5 PASS.	$ 950
1912 Hudson "33" roadster, fully equipped	1,300
Rambler 7 passenger, fully equipped	1,000

LOUIS GEYLER CO., 2321 Michigan-av.,
THE HUDSON DISTRIBUTERS.

FINEST DISPLAY OF USED AND FACTORY rebuilt cars in America on display at La Salle Auto Sales Co., 2031 Michigan-av. Phone Calumet 4230.

BUY HER A BORLAND—
THE BORLAND-GRANNIS COMPANY,
2634 Michigan-av., Chicago.
Telephone: Calumet 3030.

OVERLAND MOTOR CO.,
2425 Michigan-av. Calumet 95.
West Side Branch:
Washington-blvd. and 40th-av. Garfield 1012.

FOR SALE—BAKER ELECTRIC BROUGHAM; 1911; perfect condition; newly painted; new exide batteries; new tires. Call Midway 2716 or address S 552, Tribune.

FOR SALE—GARAGE AND TWO LIVERY CARS, $1,500.00. Best location, center of N. S. Owner is doctor; cannot devote time. Address O 306, Tribune.

TO RENT—NEW 1912 FIVE PASSENGER AUTO. Will contract for any number weeks or months on reasonable terms. Address
J. FLEISCHMAN, 4507 Clifton-av.

FOR SALE—BY STANLEY MOTOR CARRIAGE Co., 2101 Indiana-av., one 1910 model, 6 cylinder, self-starting Winton in first class condition.
STANLEY MOTOR CARRIAGE CO.

FOR SALE—"WHITE STEAMER"; GOOD CONdition, at BIRCHMAN & JOHNSON'S GARAGE, 712 Cass-st.

NATIONAL SPECIAL SPEEDSTER, FULLY equipped, at bargain price. Marmon Distributors, 2447 Michigan-av. Phone Calumet 1338.

I HAVE 1909 WOODS ELECTRIC COUPE THAT is in A1 condition; paint, batteries, and tires in good condition; must be sold this week. 6108 Sangamon-st. Phone daily Calumet 5311.

1910 4 CYLINDER 5 PASSENGER BUICK TOURing car, fully equipped and in first class condition, at a bargain. J. J. McCORMICK, 2635 Wabash-av. Calumet 5311.

FOR SALE—5 PASSENGER STODDARD-DAYton car; cheap. Must be sold immediately. Address H B 415, Tribune.

FOR SALE—1910 5 PASSENGER PREMIER. Will exchange for small car and cash. Address H B 416, Tribune.

COMBINATION PLEASURE AND BUSINESS wagon, model 10 Buick, 1910, $460. Buick Motor Co., 1452 Michigan-av.

FOR SALE—CHEAP, "BAKER," "DETROIT," "Woods" Electrics; A1 condition; guaranteed.
RALPH TEMPLE CO., 1219 MICHIGAN-AV.

2½ TON RELIANCE TRUCK, 1 TON ELECTRIC; also have room to store several trucks; cheap; 3 blocks from loop. STONE, 714 Wabash-av.

TIMES SQUARE AUTOMOBILE CO.
Largest dealers in automobiles in the world.
1332-34 Michigan-av.

A REBUILT PEERLESS IS A BETTER INVESTment than a new car of less substantial make. PEERLESS MOTOR CAR CO., 2500 Michigan-av.

1911 3 TON KISSEL TRUCK, NEARLY NEW; will sacrifice for quick sale. 1218 Michigan-av., 2d floor. MR. DYER.

FOR SALE—STUDEBAKER ELECTRIC; USED less than a year; excellent condition. 817 W. 60th-st. Phone Wentworth 4388.

ONE WOODS ELECTRIC BROUGHAM, NEW condition, $1,200. The Waverly Co., 2006 Michigan-av. Tel. Calumet 1742.

LION 40, $1,600, INCLUDING A $350 EQUIPment. Attractive proposition to agents.
JOS. B. DIEBLER, Distributor, 2637 Mich.-av.

1912 WARREN-DETROIT FORE DOOR TORPEdo, like new, for smaller car or cash. Address O 361, Tribune.

$375 WILL BUY 4 PASS. CARTER CAR, FULLY equipped, first class condition; must sell at once. BOYLE, 2515 Michigan-av.

$550 TAKES 1910 BUICK MODEL 17; 5 PASSENger; fully equipped; only run 6,500 miles. Address D O 464, Tribune.

FOR SALE—WOODS BROUGHAM, FIRST class condition. Apply garage, 1512 N. Clark-st. North 989.

WILL SELL MY 1912 5 PASS. ABBOTT-DEtroit "40" fully equipped, run only 300 miles, $1,650. Address F X 573, Tribune.

2 TON TRUCK, PERFECT CONDITION, $800. Kissel Motor Company, 2515 Michigan-av. Phone Calumet 984.

1909 BUICK, 1910 VELIE, REBUILT, REPAINTed, touring, 30 h. p., $500. Pathfinder Motor Car Co., 2444 Michigan-av. Calumet 2261.

IMPERIAL CARS — FULLY EQUIPPED, INcluding nickel finish, 35 to 45 h. p., $1,250 to $1,950. CHICAGO BRANCH, 2216 Michigan-av.

30 H. P. POPE WITH OPEN DELIVERY BODY, $350. Garage, 19th and Dearborn-sts. Calumet 1850.

A REBUILT PEERLESS IS A BETTER INVESTment than a new car of less substantial make. PEERLESS MOTOR CAR CO., 2500 Michigan-av.

WOODS ELECTRIC; FINE CONDITION; COST $2,650; owner in financial difficulties; will sell for $1,200 cash. Address F H 267, Tribune.

BARGAINS IN USED AUTOMOBILES—BIRDS-SYKES CO., Corbin and Matheson. 2210 Michigan-av.

REBUILT CARS—ALL MAKES.
THE QUALITY CAR CO.,
2329 MICHIGAN-AV.

TOURING CAR, 6 CYL. THOMAS; COST $6,000; 141 inch wheel base; price $2,250; rebuilt and guaranteed. Address A D 159, Tribune.

BEST BARGAINS IN USED CARS.
CENTAUR MOTOR CO., Abbott-Detroit.
1725 Michigan-av. Calumet 4031.

USED CARS, ALL MAKES—
IN EXCHANGE FOR
VELIE MOTOR CARS. 1625 MICHIGAN-AV.

RENAULT AUTOMOBILES, NEW AND SECOND hand.
1695 MICHIGAN-AV.

FOR SALE — AUTO, STANDARD MAKE, cheap. 4 cyl., 30 h. p. Hyde Park 723.

SACRIFICE LATE MODEL 40 H. P. KISSEL car coupe, $550; act quick. 2515 Lake-st.

FOR SALE—$400—RUNABOUT, MAXWELL 1911; perfect condition. MRS. W., Graceland 3063.

FOR SALE—SNAP; $650—1910 KISSEL KAR; fine condition. Graceland 7474; five passenger.

NEW FORD TORPEDO 1911 AUTO. VICTOR J. BASHAN, 2624 Flournoy-st. Tel. Seeley 1300.

AUCTION SALES.

WILLIAMS, BARKER & SEVERN CO., 626-630 Wabash-av., general auctioneers. Sales at store every Wednesday and Saturday, 10 a. m. Furniture, carpets, gen. household goods. Tel. Har. 2771.

THOS. W. PHILPOT, AUCTIONEER AND APPRAISER,
[illegible] COTTAGE GROVE-AV. DREXEL [illegible]

BUILDING MATERIAL.

$6.00 BUYS 1,000 FT. 2X6, MIXED LENGTHS. $7.00 buys 1,000 ft. 2x8, 2x10, mixed lengths. $8.00 buys 1,000 ft. 2x4, mixed lengths.
WESTERN WRECKING & LUMBER CO.,
Phone Yards 1275. 33d and Wentworth-av.

UTILITY WALL BOARD—
Does away entirely with the need of lath and plaster. Write or telephone Kedzie 2365 for sample and book of particulars. THE HEPPES COMPANY, 4513 Fillmore-st.

BIG STOCK 2D HAND AND NEW LUMBER; cheap; lath, shingles, roofing paper, plumbing. 3039 S. Halsted-st. Carr Bros. Wrecking Co.

BUILDERS, ATTENTION—STOCK PLANS, $1 to order, $10; house, 2 flat, or store. Catalogue, 25c. Perley Hale, Lic'd Archt., 501 Straus Bldg.

STEAMSHIP LINES.

Ocean Navigation.

THE OLD RELIABLE
CUNARD LINE.
Established 1840.
LUSITANIA—MAURETANIA.
790 feet long, 32,000 tons, 70,000 h. p.
Largest, Finest, Fastest Quadruple Screw Turbine Steamships in the world.
Elevators, Grillrooms, Veranda Cafes, Gymnasium, Anti-Rolling Tanks, Daily Papers, and Band.
A LA CARTE SERVICE without extra charge.
The new [1911-'12] Palatial Cunarders,
FRANCONIA AND LACONIA,
625 feet long, 18,150 tons.
Largest, Finest, Fastest Steamers to Boston.
THE MAMMOTH FAST MAIL LINER
CAMPANIA—Twin Sc., 620 ft. long, 30,000 h. p.
One of the fastest on New York-Liverpool route.
THE GIGANTIC NEW LEVIATHANS
[Those Wonderful Floating Hotels]
CARMANIA, TRIPLE SCREW TURBINE.
Largest Triple Screw Turbine Steamship in the World, and Her Sister Ship,
CARONIA, Twin Screw—Both 20,000 tons and
TWO OF THE LARGEST IN THE WORLD.
IVERNIA, SAXONIA, Tw. Sc. 600 ft., 14,120 tons.
Noted for their extreme steadiness at sea.
†ASCANIA [new]—AUSONIA.
†Newest steamer in Canadian trade.
AQUITANIA—ANDANIA—ALAUNIA [building].

NEW YORK—FISHGUARD—LIVERPOOL.

Lusitania	May 8	May 29	June 19	July 10
Mauretania	May 22	June 12	July 3	July 24

N. Y.—QUEENSTOWN—FISHG'D—LIVERPOOL.

Carmania	May 18	June 15	July 13	Aug. 10
Caronia	June 1	June 29	July 27	Aug. 24
Campania	June 5	June 26	July 17	Aug. 14

BOSTON—QUEENSTOWN—LIVERPOOL.

Franconia	May 14	June 11	July 9	Aug. 6
Laconia	May 28	June 25	July 23	Aug. 20

NEW CANADIAN SERVICE.
Via the Picturesque St. Lawrence.
ALL MODERN TWIN SCREW STEAMERS.
Fitted with Wireless and Submarine Signals.
MONTREAL—QUEBEC—LONDON.
[See London, the World's Largest City.]
SUPERIOR ONE CLASS [II.] CABIN SERVICE.
Third Class Reservations. Closed Rooms.

Ascania	May 18	June 22	Aug. 3	Sept. 14
Ausonia	June 1	July 6	Aug. 17	Sept. 28
Ultonia	June 8	July 20	Aug. 31	Oct. 12

CUNARD HUNGARIAN-AMERICAN SERVICE
NEW YORK TO FIUME, VIA
GIBRALTAR, GENOA, NAPLES, TRIESTE.
Modern Twin Screw Steamers.

Ivernia	May 16	July 3	Aug. 21	
Carpathia	June 4	July 19	Sept. 1	
Saxonia	June 12	Aug. 1	Sept. 19	
Pannonia	June 20	Aug. 8		

Travelers' checks good all over the world.
SEND FOR BOOKLET
"A NEW WAY TO THE OLD WORLD."
THE CUNARD STEAMSHIP CO., LTD.,
Dearborn and Randolph-sts. Phone Central 2061.

ALL STEAMERS OF THE UNDERMENtioned lines will follow the NEW SOUTHERLY COURSE, eastbound and westbound, thus avoiding all possibility of meeting ice, and each steamer will have BOAT AND LIFE RAFT capacity for every person on board, including both passengers and crew.

AMERICAN LINE.
PLYMOUTH—CHERBOURG—SOUTHAMPTON.

Philadelphia	May 11	St. Paul	June 1
New York	May 25	Philadelphia	June 8

PHILADELPHIA—QUEENSTOWN—LIVERPOOL—One Class Cabin Service [II.].

Merion	May 18	Dominion	May 25

ATLANTIC TRANSPORT LINE.
NEW YORK—LONDON DIRECT.

Minnehaha	May 11	Minneapolis	May 25
Minnewaska	May 18	Minnetonka	June 1

RED STAR LINE.
LONDON, PARIS [VIA DOVER], ANTWERP.

Vaderland	May 11	Kroonland	May 25
Lapland	May 18	Zeeland	June 1

WHITE STAR LINE.
PLYMOUTH—CHERBOURG—SOUTHAMPTON.
New, 45,000 tons.
OLYMPIC,
Sails from New York—May 25, June 15, July 6, July 27.

*Philadelphia	May 11	Olympic	May 25
Oceanic	May 18	Majestic	June 1

*American Line steamer.
NEW YORK—QUEENSTOWN—LIVERPOOL.

Baltic	May 9	Celtic	May 23
Cedric	May 16	Adriatic	May 30

BOSTON—QUEENSTOWN—LIVERPOOL.

Arabic	May 7	Cymric [2d class]	May 28

FROM BOSTON TO MEDITERRANEAN.

Cretic	May 18	Canopic	June 8

WHITE STAR LINE.
CANADIAN SERVICE.
Largest Steamers from Canada.
From Montreal via Quebec to Liverpool.

MEGANTIC	May 11	June 8	July 6	
*TEUTONIC	May 18	June 15	July 13	
LAURENTIC	May 25	June 22	July 20	
*CANADA	June 1	July 29	July 27	

*Only one class of Cabin [II.] Passengers.
F. C. BROWN, Western Passenger Agent,
N. W. Cor. Washington and La Salle-sts.
Phone Franklin 2382.

CANADIAN PACIFIC.
"EMPRESSES OF THE ATLANTIC"
AND OTHER STEAMSHIPS.
MONTREAL, QUEBEC, AND LIVERPOOL
BY WAY OF THE
SCENIC ROUTE TO EUROPE,
1,000 MILES
ON THE ST. LAWRENCE RIVER
AND
LESS THAN 4 DAYS AT SEA.
2,653 MILES, PORT TO PORT—
THE SHORTEST OCEAN PASSAGE.

First Cabin	$92.50 and up
Second Cabin	$53.75 and up
One Class Cabin [2d class]	$50.00 and up
Third Class	Lowest rates on request

H. M. MacCALLUM, General Agent,
224 S. Clark-st., Chicago.
Phone Wabash 413. Automatic 52-522.

NORTH GERMAN LLOYD—
All Steamers Take the
EXTREME SOUTHERN TRACK.
To LONDON, PARIS, BREMEN.
Express Sailings Tuesdays, 10 a. m.

Kaiser Wilhelm der Grosse	May 7
Kronprinzessin Cecilie	May 14

To LONDON, PARIS, BREMEN.
Fast Mail Sailings, Thursday, 10 a. m.

Koenigin Luise	May 9
Prinz Friedrich Wilhelm	Saturday, May 11
George Washington	Saturday, May 18

To GIBRALTAR, ALGIERS, NAPLES & GENOA.
Sailings, Saturdays, 11 a. m.

*Koenig Albert	May 11
Friederich Der Grosse	May 25

*Omits Algiers.
Connections from Genoa or Naples for Alexandria, Egypt; India, China, Japan, Australia, Philippines by company's Imperial Mail Steamers.
Special Through Rates.
Independent Around the World Trips, $618.
Baltimore-Bremen direct; one class [II.].
Cabin steamers Wednesdays.
Cruise to Polar Regions from Bremen, July 18 to Aug. 15—$125 up.
Travelers' checks good all over the world.
H. CLAUSSENIUS & CO., General Western Agts.,
107 N. Dearborn-st., Chicago.

FRENCH LINE—
COMPAGNIE GENERALE TRANSATLANTIQUE, NEW YORK TO HAVRE-PARIS.
"THE SIX DAY ROUTE."
Naval officers, submarine and wireless telegraph system.

La Provence	May 9	La Lorraine	May 23
La Savoie	May 16	France	May 30

One class [II.] cabin steamers, sailing Saturdays, $45.00 and up.
Steamers of this line, both eastbound and westbound, are now taking the most southerly course, thus avoiding possibility of danger from existing ice fields.
M. W. KOZMINSKI, G. W. A., 139 N. Dearborn-st.

SCANDINAVIAN
—AMERICAN LINE—
Life saving facilities in excess of the requirements of all passengers and crew.
SOUTHERLY COURSE.
New steamship of 12,000 tons building.

Oscar II.	May	Oscar II.	June 29
C. F. Tietgen	May 16	C. F. Tietgen	June 27
United States	May 23	First Class	$77.50 up
Hellig Olav	June 6	Second Class	$62.50

A. E. JOHNSON & CO., General Agents,
155 W. Kinzie-st., Chicago, Ill.

CLARK'S TOURS — TO EUROPE MAY 11. THE BANner Tour leaves by German Lloyd for Naples, with an exceptionally good route through Italy, Switzerland, Austria, Bavria, Germany, Holland, France, etc. Very small party. Best leadership. Other tours. J. D. O'LEARY, 58 W. Adams-st., Chicago. F. C. CLARK, Times Bldg., N. Y.

ANCHOR LINE—NEW YORK—
GLASGOW—LONDONDERRY—LIVERPOOL.

Columbia	May 11	June 8	July 6	Aug. 3
California	May 18	June 15	July 13	Aug. 10
Cameronia	May 25	June 22	July 20	Aug. 17
Caledonia	June 1	June 29	July 27	Aug. 24

Saloon, $70 and $75; Second Cabin, $50; Steerage, $32.50.

NEW YORK TO NAPLES DIRECT.
Steamers fortnightly; cabin, $60; 3d class, $33.
138 N. LA SALLE-ST. PHONE FRANKLIN 1433.

HOLLAND-AMERICA LINE—
PARIS—LONDON—ROTTERDAM.
Twin Screw Steamers Sailing Tuesday, 10 a. m.

†New Amsterdam	May 7	*Ryndam	May 21
*Noordam	May 14	†Rotterdam	May 28

*Via Boulogne s. M. †Plymouth and Boulogne.
145 N. Dearborn-st., Chicago. Central 2540.

BERMUDA—ROUND TRIP, $30 AND UP; NO steerage, no 2d class; all first class accommodations; frequent departures, palatial steamers. Bermuda tickets good for return by Quebec S. S. Co. The Royal Mail Steam Packet Co. SANDERSON & SON, 15 S. La Salle-st. Any local steamship agent.

CLARK'S TOURS—TO EUROPE, NORTH CAPE, Orient, Round the World, and South America.
F. C. CLARK, Times Bldg., N. Y.
J. D. O'LEARY, 58 W. Adams-st.

COOK'S TOURS TO EUROPE—
All expenses included. Booklet.
THOS. COOK & SON, 15 E. Jackson-blvd.

EUROPE—LOWEST CABIN AND THIRD CLASS rates via Donaldson Line. 209 Tacoma Bldg.

HAMBURG-AMERICAN LINE—
—LONDON, PARIS, AND HAMBURG—
150 W. Randolph-st., Chicago.

Lake Navigation.

GRAHAM & MORTON LINE—
$1.00 Grand Rapids; $1.50 Holland or Saugatuck.
8 p. m. daily except Sunday.
60c St. Joseph or Benton Harbor.
9:30 a. m. daily except Saturday or Sunday.
11:30 p. m. Saturday. No boat Sunday.
Dock foot of Wabash-av. Cent. 2162.

SOUTH HAVEN STEAMERS—DAILY AT 9 A. M. except Sat. and Sun.; Saturday, 10:30 p. m. Phone Franklin 814. Auto. 32218. Docks, State and Clark-st. bridges.

We store furs and insure them against moths, fire and burglars. Our wagon will call for your furs, if you telephone Private Exchange 10—fur section.

The May sales at Mandel Brothers Rare trade chances

The May sales of homefurnishings begin tomorrow, and news of a valuable nature is contained in our homefurnishing ad in another section of this paper.
Chief events are: A sale of handmade lace curtains at 40% saving, a sale of a rug mill's surplus and the May sale of art needlework.

Annual sale of real Irish laces—retailing at the jobbers' import prices

Special purchases of thousands of yards of prettiest Irish laces and medallions were so advantageously made by our foreign organization, we are able to quote some of the most remarkable values that ever distinguished a sale of this description. *First floor, State street.*

Beautiful Irish lace blouses

—secured under similar conditions—will be markedly featured in the Irish lace sale. *Third floor, State street.*

$50 & $35 values at 22.75
—trimmed with hand filet and combination of baby Irish; some in rose and macrame patterns; collarless and high-neck styles; one illustrated.

$25 values, 14.75
$40 to $60 values, 34.75.

Misses' Irish crochet blouses; sizes 16, 18, 20; $30 values; 22.75.

Fine quality Irish picot edges, 15c yard

Fine Irish crochet ladder beading, 15c yd.

¾-in. plain mesh Irish insertions, 25c yard

Rose pattern real Irish insertion and edge—1 inch wide; 58c yard.
Fine quality Irish insertion; 1 3-4 inches wide; plain mesh; 75c yard.

Rose and shamrock insertion; 1¼-in., 95c yard
Edge or insertion in floral design, 2 inches wide, 1.25 yard.
Rose and shamrock insertion, 2 inches wide, at 1.55 yard.

2-inch rose and shamrock insertion, 1.15 yard
2-inch fine Irish insertion or edge, sale price 1.95 per yard.
Real Irish lace edges, 2½ inches wide, sale price 2.25 yard.

Real Irish lace round medallions; 2½-inch diameter; price, 7c each, or 75c per dozen.
Real Irish medallions, festoons and yoke shapes; many styles; price, 10c to $2 per yard.

7.25 Irish neckwear at 4.50

This lot consists of large sailor collars, in all the handsomest patterns. *First floor, State street.*

$5 Irish yokes at 3.25
—and 10.50 values at 7.95

Half price for Irish lace Dutch collars that regularly are 4.50 to $9.

1.25 stocks at 75c
—and $3 values, at 4.95

Large sailor, round-back and fichu-shaped collars, at one-half former prices.

Hand-crocheted Dutch collars; 2.50 value, at 1.25

At Mandel Brothers—"famous for silks"—

$1 water-resisting all-silk pongee at 58c yard

The lustrous, semi-rough pongee; 27-in. width; white, natural, colors.

85c washable foulards and habutais, 58c yd.

24-in. silks; very brilliant; stripes & figures; for lingerie waists, robes, etc.
First floor, Wabash avenue.

Irish trimmed blouses, 1.95

Many of these exquisitely embroidered.

There are collarless and high-neck styles. Some are in the popular Russian coat model; others slipover style—

the values, 2.50 to $3

The body materials are French batiste, sheer mulls, voiles, dotted swiss and allover embroideries.

Model blouses reduced
Clearing exquisite lace and lingerie blouses; $75, $90 and $125 values, at $50. *Third floor, State street.*

Half price for Irish pt. lace embroideries

A "purchase" of 10,000 yards of flouncings and galloons at a full 50% saving. *1st floor, State.*

27-inch embroideries, Irish lace effect, at 85c a yard.

45-inch embroideries, Irish lace effect, 1.25, 1.50 and 1.95 yd.

18-inch flouncings and bands, 55c yd.
27-inch swiss flouncings—counter pieces, of fine quality, in eyelet and closed designs; 2 lots; at 98c and 1.25 yd.

Gingham dresses at 3.50

Pink, blue, lavender or black-and-white stripes; one with eyelet embroidered yoke.

The other model has embroidered white pique collar and cuffs; pearl buttons down front; both styles illustrated. *3d floor, State st.*

Negligees, voile, $5

They are of white voile with accordion-plaited skirt, cluny trimmed.

Crepe kimonos at 1.68

Floral patterns; empire and tucked yokes; silk messaline ribbon trimmed; light and dark.

Mandel Brothers feature a sale of

54-inch changeable English mohairs at 1.35 yard

They are in handsome color-combinations and are very lustrous.
First floor, Wabash avenue.

35c white flaxon, 22c —linen thread finish

A very special saving on a popular fabric; barred, striped and plain.
Third floor, Wabash avenue.

May clearing prices on hundreds of fashionable garments introduced this spring

$30 to $40 suits and coats $25

About 250 suits, the lot consisting of small and broken size groups from $30, $35 and $40 lines, together with several lots of smart models constructed of makers' sample materials—all marked for quick clearance at $25. *Second floor, State street.*

Reducing excess stock of suits—130 models, at $25

In the various lots are suits of English whipcords in plain and two-tone effects; worsteds in striped and fancy weaves, and French serges in plain colors. Many taffeta silk suits included. Two illustrated. Complete size range.

Spring coats, values to 22.50, at $15

Broken size lots from our 18.50, $20 and 22.50 lines. Lot includes black, tan, navy, and a great variety of stripes and handsome novelty mixtures.

16.75

May clearing of silk dresses

Many of the dresses in this sale were only recently made up from specially bought surplus and short length materials and trimmings; others are models from our regular lines, reduced because only two or three of a style remain. *Second floor, State street.*

37.50 and $45 silk dresses, to clear, at $25

Many charming dresses of crepe meteors, chiffon taffetas, Jouey printed shantungs, and chiffons in plain and striped effects—in models appropriate for wear on the street as well as at matinees and other afternoon functions.

New model skirts, specially priced, 7.50

Taffetas, mohairs, serges, and whipcords, in plain and two-tone effects. Included are black, navy, grays, tans and all-white; every size for misses and women.

Framed pictures about half price

A sale of French and English prints.
Lot 1—20 subjects; 11¼x15¼; 65c
Lot 2—exceptional bargains at $1
Lot 3—sizes 20x24 & 18x22, 1.95
Lot 4—20x24, some oblong, 2.50

Picture galleries, 6th floor, Wabash—see window display

Oriental rug sale

$30 Kurdistan Persian rugs; average 3.6x6.2; rich, silky weave; 22.75.
Fifth floor, Wabash ave.

Children's French hand-made emb. dresses at 1.58

These are $3 dresses, with embroidery yoke and with lace trimming; as illustrated; sizes 6 mos. to 2 yrs. *Fourth floor, State street.*

Drawers, 25c
Embroidery and tuck-trimmed drawers for misses and children aged 2 to 14 years.

White ratine hats, for children 2 to 6 yrs. old; 1.25.

Tea aprons 18c
Embroidered aprons, with scalloped edge and wide tie.

Sale of men's suits and overcoats

A particular maker's overproduction at about wholesale cost.

$25 to $30 values $20

Materials, styles and qualities are of a superior sort, and many of the garments are silk-lined.

Second floor, Wabash avenue.

May sale of new corsets at about half original price

Fourth floor, Wabash ave.

Ten of the most practical models in this offering.

Corsets regularly priced at 3.50, $4 and $5, in this sale

at 2.55

Some from our best selling lines; others specially bought.

The materials are batista, coutil and broche.

2.50 corsets, 1.55
"Mandel Special" No. 1; figured batiste; sizes 18 to 33.

Pure thread ingrain silk hose, at 50c

Women's full fashioned, ingrain boot silk hose; fine quality; mercerized heels, toes, soles and tops; lot contains black only.
First floor, State street.

Lisle union suits, 85c

Umbrella style; some plain front; others with hand crocheted yoke; perfect-fitting; regular & extra sizes.
Fourth floor, State street.

Decorated royal Crown Derby porcelain dinnerware at 50% saving

Sixth floor, State st.

In a purchase of canceled shipments from the Royal Staffordshire pottery at Burslem, England, we secured rare bargains.

And all this ware is in a desirable open stock pattern.

Complete dinner service of 134 pieces; $40 value, 19.50

12 dinner plates. 12 breakfast plates. 12 luncheon plates.
12 bread and butter plates. 12 coupe soups. 12 butter plates.
12 sauce dishes. 12 cups and saucers.
6 bone dishes. 1 sugar & creamer. 8 platters—8 in., 10 in., 14 in. 1 bowl.
1 cov. butter dish. 1 cov. oval dish.
1 cov. round dish. 1 large jug. 1 pickle dish. 1 baking dish. 1 salad dish. 1 boat & stand.

Scalloped bed sets at $4 —usually $5

Scalloped spread—extra heavy, satin-finished; 82x94 in.; with bolster cover to match; $5 value.

Monogramed bath towels at 25c

They are bleached towels, in double terry weave, with woven monogram on one end. They are large size; worth 35c.
Third floor, Wabash avenue.

May sale undermuslins—combinations, 1.95 —and $3 petticoats at 1.95

Princess drawer-combinations with linen torchon lace trimming; veined seams; flat leg, slashed at side, and finished with ribbon bow; as pictured; 1.95.

The skirts are flounced, and trimmed with dainty laces and embroideries, with underlay finished to match; 1.95. *Fourth floor, State street.*

1.95 for gowns that are worth much more

A large assortment, in yoke, straight-line or empire models, has been selected for this sale. They are of nainsook, voile, grenadine, and checked or striped seersucker materials; $3 values at 1.95.

Combinations in princess and waistline models; with the popular flat drawers; plain or trimmed; plain and fancy materials; 3.50 values, 1.95.